

**FALL TERM FACT BOOK
2015**

Office of Institutional Research and Planning
December 2015
Report #2015-2

*TABLE
OF
CONTENTS*

TABLE OF CONTENTS

STUDENTS

	All Student Profile Fall 2015	2
	New Freshman & Transfer Student Profile Fall 2015.....	5
Table 3.1	Student Summary Statistics Fall 2011 to 2015	8
Table 3.1.1 and Graph 3.1.1	Student Headcount by Gender Fall 1975-76 to Fall 2015-16	9
Table 3.1.2	Student Headcount by Fee Status Fall 2011 to Fall 2015	10
Table 3.1.4	Enrollment by Student Level and Gender Fall 2015	11
	<u>Student Credit Hours/FTE</u>	
Table 3.2	Student Credit Hours by Department Fall 2011 to Fall 2015	12
Table 3.3	FTE Students by Department Fall 2011 to Fall 2015	14
Table 3.3.4	Student Credit Hours by School/College and Department by Student Level Fall 2015.....	16
Table 3.5 and Graph 3.5	Student Credit Hours by School/College Fall 2011 to Fall 2015	19
	<u>Majors</u>	
Table 3.6.1	Student Load Report Fall 2015	20
Table 3.7	Enrollment by Declared Major/Program Fall 2011 to Fall 2015.....	22
Table 3.8.1	Enrollment by Declared Major/Program and Student Level Fall 2015	24
	<u>Ethnic Origin and Gender</u>	
Table 3.10	Enrollment by Ethnic Origin and Gender Fall 2015	26
	<u>Residency</u>	
Table 3.16.2	Part-Time Fee Policy and Resident/Non-Resident Enrollment Fall 2015	27
Table 3.16.3	Student Residency by Student Level, Fall 2011 to Fall 2015	28

Age

Table 3.18.1 Age Distribution by Full Time/Part Time, Student Level, and Gender Fall 2015..... 29

Geographic Origin

Table 3.19.1 Student Geographic Origin Summary Fall 2015 30
Table 3.20 and Chart 3.20 Students from Oregon by County Fall 2015..... 31
Table 3.20.1 International Student Country of Origin Fall 2015 32
Table 3.20.2 International Student Country of Origin Fall 2011 to Fall 2015 36

Sources of New Students

Table 3.25.1 Sources of New Students Fall 2009 to Fall 2015 40
Chart 3.25.1 Sources of New Students Fall 2015 41

STUDENTS

**Student Profile
Total Enrollment
Fall 2015, 4th**

GENDER

GENDER	UNDERGRADUATE		GRADUATE		All	
	#	%	#	%	#	%
MEN	10,637	47.3	2,220	39.8	12,857	45.8
WOMEN	11,858	52.7	3,361	60.2	15,219	54.2
All	22,495	100	5,581	100	28,076	100

ETHNIC ORIGIN

ETHNIC ORIGIN	UNDERGRADUATE		GRADUATE		All	
	#	%	#	%	#	%
Asian	1,870	8.3	255	4.6	2,125	7.6
Black	776	3.4	130	2.3	906	3.2
Hispanic	2,541	11.3	391	7	2,932	10.4
Native American	295	1.3	67	1.2	362	1.3
Pacific Islander	152	0.7	10	0.2	162	0.6
Multi-Ethnic	1,253	5.6	184	3.3	1,437	5.1
White	13,101	58.2	3,646	65.3	16,747	59.6
Intl Student	1,492	6.6	660	11.8	2,152	7.7
Other/Unknown	1,015	4.5	238	4.3	1,253	4.5
All	22,495	100	5,581	100	28,076	100

STUDENT LEVEL

STUDENT LEVEL	UNDERGRADUATE		GRADUATE		All	
	#	%	#	%	#	%
FRESHMAN	2,606	11.6	-	-	2,606	9.3
SOPHOMORE	2,889	12.8	-	-	2,889	10.3
JUNIOR	5,109	22.7	-	-	5,109	18.2
SENIOR	7,752	34.5	-	-	7,752	27.6
POST-BACC.-UG	1,322	5.9	-	-	1,322	4.7
NON-ADMT.-UG	2,817	12.5	-	-	2,817	10
MASTER	-	-	3,859	69.1	3,859	13.7
DOCTORAL	-	-	644	11.5	644	2.3
POST-BACC.-GR	-	-	446	8	446	1.6
NON-ADMT.-GR	-	-	632	11.3	632	2.3
All	22,495	100	5,581	100	28,076	100

FULL-TIME/PART-TIME

FULL-TIME/PART-TIME	UNDERGRADUATE		GRADUATE		All	
	#	%	#	%	#	%
FULL-TIME	14,608	64.9	2,713	48.6	17,321	61.7
PART-TIME	7,887	35.1	2,868	51.4	10,755	38.3
All	22,495	100	5,581	100	28,076	100

RESIDENCY

RESIDENCY	UNDERGRADUATE		GRADUATE		All	
	#	%	#	%	#	%
NON_RESIDENT	4,519	20.1	1,609	28.8	6,128	21.8
RESIDENT	17,976	79.9	3,972	71.2	21,948	78.2
All	22,495	100	5,581	100	28,076	100

AVERAGE AGE

AVERAGE AGE	UNDERGRADUATE	GRADUATE	All
FRESHMAN	19.3	-	19.3
SOPHOMORE	22.6	-	22.6
JUNIOR	25.7	-	25.7
SENIOR	28.4	-	28.4
POST-BACC.-UG	31.7	-	31.7
NON-ADMT.-UG	30.2	-	30.2
MASTER	-	32.2	32.2
DOCTORAL	-	35.8	35.8
POST-BACC.-GR	-	35	35
NON-ADMT.-GR	-	39.1	39.1
All	26.4	33.6	27.8

AVERAGE CARRYING LOAD

AVERAGE LOAD	UNDERGRADUATE	GRADUATE	All
FRESHMAN	13.1	-	13.1
SOPHOMORE	12.2	-	12.2
JUNIOR	11.9	-	11.9
SENIOR	11.3	-	11.3
POST-BACC.-UG	8.9	-	8.9
NON-ADMT.-UG	6.5	-	6.5
MASTER	-	8.5	8.5
DOCTORAL	-	6.8	6.8
POST-BACC.-GR	-	6.4	6.4
NON-ADMT.-GR	-	3.6	3.6
All	11	7.6	10.3

SOURCE: Student Information System 4th Week student data base extract file.

**New Freshman and Transfer Student Profile
Total Enrollment
Fall 2015, 4th Week**

STUDENT TYPE

STUDENT TYPE	FRESHMEN		TRANSFER		All	
	#	%	#	%	#	%
GED	23	1.3	-	-	23	0.5
NEW FR FROM HS	1,190	68.2	-	-	1,190	24.6
NEW FR W/COLL CR	331	19	-	-	331	6.9
NEW FR 1-11 HRS	120	6.9	-	-	120	2.5
NEW FR 12-29 HRS	80	4.6	-	-	80	1.7
TRANSFER 30-44 HRS	-	-	218	7.1	218	4.5
TRANSFER 45-89 HRS	-	-	1,060	34.3	1,060	21.9
TRANSFER 90-134 HRS	-	-	1,550	50.2	1,550	32.1
TRANSFER 135+ HRS	-	-	260	8.4	260	5.4
All	1,744	100	3,088	100	4,832	100

GENDER

GENDER	FRESHMEN		TRANSFER		All	
	#	%	#	%	#	%
MEN	697	40	1,472	47.7	2,169	44.9
WOMEN	1,047	60	1,616	52.3	2,663	55.1
All	1,744	100	3,088	100	4,832	100

ETHNIC ORIGIN

ETHNIC ORIGIN	FRESHMEN		TRANSFER		All	
	#	%	#	%	#	%
Asian	177	10.1	174	5.6	351	7.3
Black	65	3.7	103	3.3	168	3.5
Hispanic	274	15.7	369	11.9	643	13.3
Native American	14	0.8	55	1.8	69	1.4
Pacific Islander	14	0.8	23	0.7	37	0.8
Multi Ethnic	125	7.2	199	6.4	324	6.7
White	953	54.6	1,851	59.9	2,804	58
Intl Student	92	5.3	171	5.5	263	5.4
Unknown	30	1.7	143	4.6	173	3.6
All	1,744	100	3,088	100	4,832	100

FULL-TIME/PART-TIME

FULL-TIME/PART-TIME	FRESHMEN		TRANSFER		All	
	#	%	#	%	#	%
FULL-TIME	1,599	91.7	2,325	75.3	3,924	81.2
PART-TIME	145	8.3	763	24.7	908	18.8
All	1,744	100	3,088	100	4,832	100

AVERAGE AGE

AVERAGE AGE	FRESHMEN	TRANSFER	All
GED	24.7	-	24.7
NEW FR FROM HS	18.3	-	18.3
NEW FR W/COLL CR	18.3	-	18.3
NEW FR 1-11 HRS	20.6	-	20.6
NEW FR 12-29 HRS	20.5	-	20.5
TRANSFER 30-44 HRS	-	21.7	21.7
TRANSFER 45-89 HRS	-	24.4	24.4
TRANSFER 90-134 HRS	-	26.6	26.6
TRANSFER 135+ HRS	-	28.8	28.8
All	18.7	25.7	23.1

AVERAGE CARRYING LOAD

AVERAGE LOAD	FRESHMEN	TRANSFER	All
GED	10.6	-	10.6
NEW FR FROM HS	13.4	-	13.4
NEW FR W/COLL CR	13.5	-	13.5
NEW FR 1-11 HRS	13.6	-	13.6
NEW FR 12-29 HRS	12.3	-	12.3
TRANSFER 30-44 HRS	-	12.1	12.1
TRANSFER 45-89 HRS	-	11.6	11.6
TRANSFER 90-134 HRS	-	11.6	11.6
TRANSFER 135+ HRS	-	11.8	11.8
All	13.4	11.7	12.3

TABLE 3.1
Student Summary Statistics
Fall 2011 to Fall 2015 (4th Week)
Total Enrollment

	Fall 2011	Fall 2012	Fall 2013	Fall 2014	Fall 2015	Change from Preceding Year	% Change
TOTAL HEADCOUNT	<u>28,958</u>	<u>28,731</u>	<u>28,766</u>	<u>28,241</u>	<u>28,076</u>	-165	-0.6
<u>By Gender</u>							
Men	13,213	13,246	13,414	13,120	12,857	-263	-1.7
Women	15,745	15,485	15,352	15,121	15,219	98	0.6
<u>By Level</u>							
Freshman	2,285	2,254	2,464	2,525	2,606	81	3.2
Sophomore	2,921	2,802	2,795	2,782	2,889	107	3.8
Junior	5,273	5,406	5,232	5,164	5,109	-55	-2.0
Senior	7,885	7,905	7,907	7,796	7,752	-44	-1.6
PB Non-Grad	1,760	1,788	1,691	1,397	1,322	-75	-2.7
Non-Admitted UG	2,986	3,015	3,264	2,949	2,817	-132	-4.7
Total UG	<u>23,110</u>	<u>23,170</u>	<u>23,353</u>	<u>22,613</u>	<u>22,495</u>	-118	-0.5
Masters	4,111	3,991	3,748	3,819	3,859	40	1.0
Doctoral	628	672	643	695	644	-51	-1.3
PB Grad	431	268	387	460	446	-14	-0.4
Non-Admitted Grad	678	630	635	654	632	-22	-0.6
Total Grad	<u>5,848</u>	<u>5,561</u>	<u>5,413</u>	<u>5,628</u>	<u>5,581</u>	-47	-0.8
<u>By Fee Status</u>							
Enrolled for 8 or Fewer Credits							
Resident	9,024	8,904	8,895	8,418	8,300	-118	-1.3
Non-Resident	1,308	1,274	1,205	1,224	1,183	-41	-3.4
Staff	229	210	221	218	229	11	5.0
Graduate Assistant	12	15	10	21	24	3	30.0
Enrolled for 9 or More Credits							
Resident	13,939	13,854	13,741	13,385	13,057	-328	-2.4
Non-Resident	3,495	3,583	3,850	4,084	4,411	327	8.5
Staff	151	131	138	135	130	-5	-3.6
Graduate Assistant	800	760	706	756	742	-14	-2.0
<u>Student FTE*</u>	<u>20,459</u>	<u>20,226</u>	<u>20,270</u>	<u>20,214</u>	<u>20,162</u>	-53	-0.3
<u>Average Carrying Load (Credits)</u>	<u>10.2</u>	<u>10.1</u>	<u>10.2</u>	<u>10.3</u>	<u>10.3</u>	--	0.0

*Student FTE is calculated as follows: SCH/15 for all Undergraduate students; SCH/12 for Graduate (Postbac., Graduate, Masters, and Non-Admitted Graduate) students; SCH/9 for Doctoral students.

SOURCE: Official Enrollment Reports to the Oregon State Board of Higher Education, and the Student Information System 4th Week student database extract file.

TABLE 3.1.1 and GRAPH 3.1.1
Student Headcount by Gender
1975-76 to 2015-16 (Fall Term, 4th Week)
Inload Enrollment

	MEN		WOMEN		TOTAL
	#	%	#	%	
1975-76	8,195	54.5	6,843	45.5	15,038
1976-77	7,938	52.7	7,132	47.3	15,070
1977-78	8,039	50.6	7,849	49.4	15,888
1978-79	7,871	49.4	8,053	50.6	15,924
1979-80	8,158	48.4	8,683	51.6	16,841
1980-81	8,068	48.2	8,662	51.8	16,730
1981-82	7,619	49.2	7,852	50.8	15,471
1982-83	7,137	49.4	7,312	50.6	14,449
1983-84	7,075	48.8	7,422	51.2	14,497
1984-85	6,979	48.5	7,411	51.5	14,390
1985-86	7,242	49.0	7,526	51.0	14,768
1986-87	7,550	48.3	8,090	51.7	15,640
1987-88	7,410	47.4	8,211	52.6	15,621
1988-89	7,605	47.5	8,416	52.5	16,021
1989-90	6,964	46.9	7,874	53.1	14,838
1990-91	7,070	47.9	7,688	52.1	14,758
1991-92	6,769	47.4	7,516	52.6	14,285
1992-93	7,225	48.1	7,787	51.9	15,012
1993-94	6,920	47.8	7,566	52.2	14,486
1994-95	6,791	47.1	7,635	52.9	14,426
1995-96	6,735	46.9	7,613	53.1	14,348
1996-97	6,880	46.6	7,888	53.4	14,768
1997-98	6,893	46.4	7,970	53.6	14,863
1998-99	6,849	45.0	8,381	55.0	15,230
1999-00	7,050	43.9	8,991	56.1	16,041
2000-01	7,463	43.3	9,778	56.7	17,241
2001-02	8,276	44.4	10,344	55.6	18,620
2002-03	8,986	44.7	11,124	55.3	20,110
2003-04	9,446	44.9	11,584	55.1	21,030
2004-05	9,649	45.2	11,699	54.8	21,348
2005-06	10,107	45.5	12,097	54.5	22,204
2006-07	9,909	45.2	11,993	54.8	21,902
2007-08	10,014	45.4	12,057	54.6	22,071
2008-09	10,798	45.7	12,841	54.3	23,639
2009-10	11,619	46.6	13,323	53.4	24,942
2010-11	12,024	46.9	13,612	53.1	25,636
2011-12	12,036	46.5	13,847	53.5	25,883
2012-13	12,070	47.0	13,611	53.0	25,681
2013-14	12,314	47.4	13,647	52.6	25,961
2014-15	12,246	47.2	13,689	52.8	25,935
2015-16	12,003	46.5	13,804	53.5	25,807

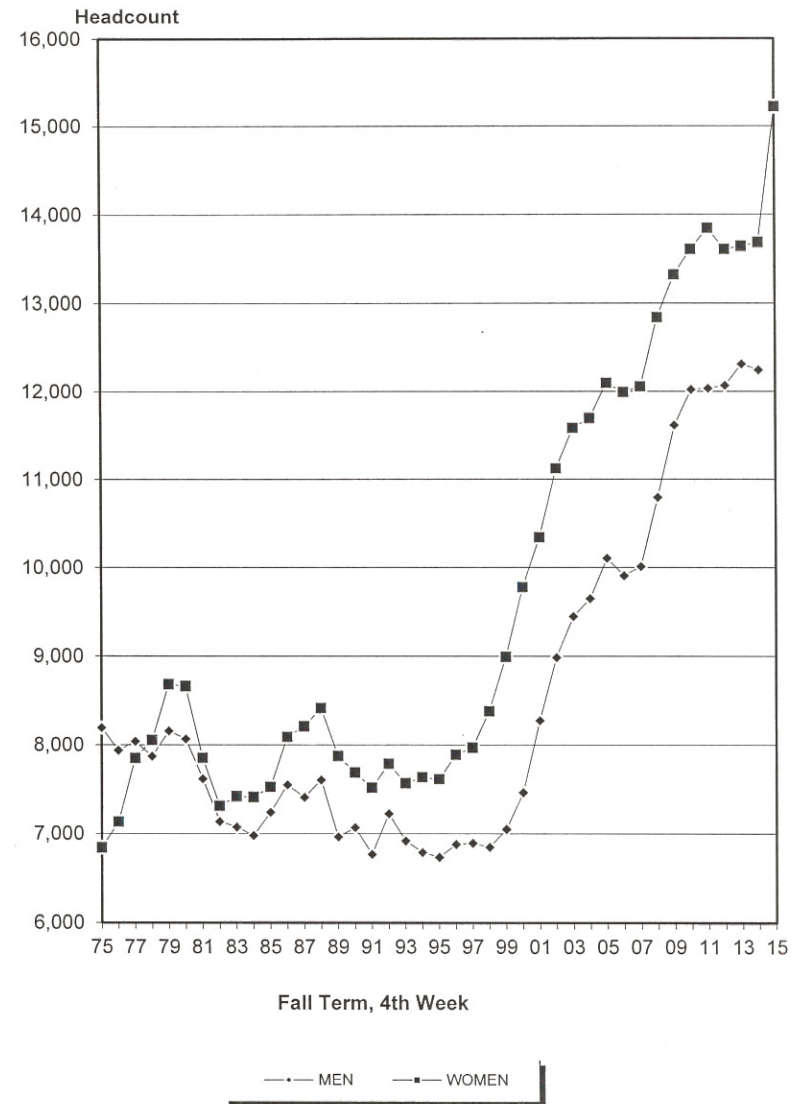

TABLE 3.1.2
Student Headcount by Fee Status
2011 - 2015 (Fall Term, 4th Week)
Total Enrollment

Fee Status	2011		2012		2013		2014		2015	
	#	%	#	%	#	%	#	%	#	%
Enrolled for 9 or more credits										
Resident	13,939	48.1	13,854	48.2	13,741	47.8	13,385	47.4	13,057	46.5
Non-Resident	3,495	12.1	3,583	12.5	3,850	13.4	4,084	14.5	4,411	15.7
Enrolled for 8 or fewer credits										
Resident	9,024	31.2	8,904	31.0	8,895	30.9	8,418	29.8	8,300	29.6
Non-Resident	1,308	4.5	1,274	4.4	1,205	4.2	1,224	4.3	1,183	4.2
Special (Staff, Grad Asst.)	1,192	4.1	1,116	3.9	1,075	3.7	1,130	4.0	1,125	4.0
TOTAL	<u>28,958</u>	100.0	<u>28,731</u>	100.0	<u>28,766</u>	100.0	<u>28,241</u>	100.0	<u>28,076</u>	100.0

SOURCE: Table 3.1.

TABLE 3.1.4
Enrollment by Student Level and Gender
Fall 2015, 4th Week
Total Enrollment

STUDENT STATUS		UNDERGRADUATE							GRADUATE					GRAND TOTAL
		FR	SO	JR	SR	PB-UG	NU	TOTAL	GM	GD	PB-GR	NG	TOTAL	
FULL-TIME*	TOTAL	2,301	2,309	3,862	5,166	485	485	14,608	2,220	411	81	1	2,713	17,321
	MEN	989	1,067	1,818	2,545	231	288	6,938	876	214	30	1	1,121	8,059
	WOMEN	1,312	1,242	2,044	2,621	254	197	7,670	1,344	197	51	-	1,592	9,262
PART-TIME**	TOTAL	305	580	1,247	2,586	837	2,332	7,887	1,639	233	365	631	2,868	10,755
	MEN	130	280	554	1,315	388	1,032	3,699	657	107	135	200	1,099	4,798
	WOMEN	175	300	693	1,271	449	1,300	4,188	982	126	230	431	1,769	5,957
TOTAL	TOTAL	2,606	2,889	5,109	7,752	1,322	2,817	22,495	3,859	644	446	632	5,581	28,076
	MEN	1,119	1,347	2,372	3,860	619	1,320	10,637	1,533	321	165	201	2,220	12,857
	WOMEN	1,487	1,542	2,737	3,892	703	1,497	11,858	2,326	323	281	431	3,361	15,219

* Full-time = undergraduates with 12 or more hours; graduates with 9 or more hours.

** Part-time = undergraduates with 11 or fewer hours; graduates with 8 or fewer hours.

KEY: FR=freshman, SO=sophomore, JR=junior, SR=senior, PB_U=post-baccalaureate non-graduate, NU=nonadmitted undergraduate, PB_G=post-baccalaureate graduate, GM=master, GD=doctorate, and NG=nonadmitted graduate.

SOURCE: Student Information System 4th Week student data base extract file.

TABLE 3.2
Student Credit Hours by Department
Fall 2011 to Fall 2015 (4th Week)
Total Enrollment

Instructional Unit	Fall 2011	Fall 2012	Fall 2013	Fall 2014	Fall 2015	Change From Preceding Year	% Change
INSTITUTIONAL TOTAL	<u>293,928</u>	<u>290,945</u>	<u>291,941</u>	<u>290,666</u>	<u>289,993</u>	-1,275	-0.4
College of Liberal Arts & Sciences	<u>164,003</u>	<u>159,048</u>	<u>152,896</u>	<u>139,479</u>	<u>133,476</u>	-13,417	-8.8
Anthropology	3,068	2,985	2,771	2,506	2,374	-265	-9.6
Applied Linguistics*	8,717	9,659	10,973	2,257	2,253	-8,716	-79.4
Biology	11,396	11,322	11,002	10,691	9,976	-311	-2.8
Black Studies	1,853	1,678	1,068	1,098	922	30	2.8
Center for Science Education	362	299	96	133	53	37	38.5
Chemistry	10,024	10,521	10,306	10,302	9,885	-4	-0.0
Chicano & Latino Studies	707	574	596	480	532	-116	-19.5
Communication Studies	6,291	6,008	5,601	5,814	5,775	213	3.8
Conflict Resolution	2,517	2,378	2,772	2,354	2,166	-418	-15.1
Economics	4,621	5,058	5,038	4,726	4,650	-312	-6.2
English	13,004	13,049	12,170	10,750	11,296	-1,420	-11.7
Environmental Science & Management	5,206	4,982	3,559	3,936	3,914	377	10.6
Gender, Race and Nation	--	--	--	--	36	--	--
General Arts & Letters	133	64	42	67	34	25	59.5
Geography	3,824	3,347	3,594	4,001	4,361	407	11.3
Geology	3,043	2,437	2,286	2,545	2,532	259	11.3
History	7,423	6,888	6,823	5,213	5,253	-1,610	-23.6
International Studies	5,134	4,948	3,208	4,237	4,246	1,029	32.1
Judaic Studies	200	196	72	254	170	182	252.8
Mathematics & Statistics	17,832	16,206	16,740	17,071	14,471	331	2.0
Native American Studies	482	504	302	326	200	24	7.9
Philosophy	7,237	7,447	6,039	5,526	5,061	-513	-8.5
Physics	5,441	5,983	5,244	5,104	5,312	-140	-2.7
Psychology	12,433	11,445	11,971	11,186	11,015	-785	-6.6
Religious Studies	296	--	--	--	--	--	--
Sociology	7,951	7,789	7,639	7,162	6,099	-477	-6.2
Speech & Hearing Sciences	4,119	4,191	4,239	3,891	3,476	-348	-8.2
Systems Science	329	497	517	449	479	-68	-13.2
Women's Studies	3,962	3,241	3,298	3,051	2,857	-247	-7.5
World Languages & Literatures	16,398	15,352	14,930	14,349	14,078	-581	-3.9
School of Business Administration	<u>27,823</u>	<u>27,334</u>	<u>27,297</u>	<u>29,214</u>	<u>31,279</u>	1,917	7.0
Business Administration	13,747	13,015	13,610	15,656	16,331	2,046	15.0
Accounting	4,443	4,655	4,191	4,400	4,692	209	5.0
Finance	2,006	1,991	2,305	1,993	2,561	-312	-13.5
Management	5,038	5,412	4,943	4,892	4,933	-51	-1.0
Marketing	2,589	2,261	2,248	2,273	2,762	25	1.1
Graduate School of Education	<u>13,323</u>	<u>12,149</u>	<u>11,081</u>	<u>11,041</u>	<u>11,566</u>	-40	-0.4
School Courses	--	--	957	880	953	-77	-8.0
Curriculum & Instruction	4,629	4,069	3,575	4,345	4,669	770	21.5
Educational Leadership and Policy	4,053	3,657	2,661	2,606	2,720	-55	-2.1
Counselor Education	1,934	1,992	1,930	1,849	1,770	-81	-4.2
Special Education	2,707	2,431	1,958	1,361	1,454	-597	-30.5

TABLE 3.2
Continued

Instructional Unit	Fall 2011	Fall 2012	Fall 2013	Fall 2014	Fall 2015	Change From Preceding Year	% Change
<u>Maseeh College of Engineering & Computer Science</u>	<u>16,846</u>	<u>17,360</u>	<u>19,633</u>	<u>19,777</u>	<u>20,127</u>	144	0.7
College Courses	--	--	676	832	696	156	23.1
Civil & Environmental Engineering	2,729	2,875	2,579	3,037	2,960	458	17.8
Computer Science	5,646	5,584	6,811	6,267	6,491	-544	-8.0
Electrical & Computer Engineering	4,501	4,875	5,201	5,233	5,124	32	0.6
Engineering Management	865	942	856	932	982	76	8.9
Mechanical & Materials Engineering	3,000	3,057	3,492	3,433	3,874	-59	-1.7
Systems Engineering	105	27	18	43	--	25	92.6
<u>College of the Arts</u>	<u>22,783</u>	<u>22,269</u>	<u>21,556</u>	<u>20,921</u>	<u>22,983</u>	-635	-2.9
College Courses	--	--	8	--	16	-8	--
Architecture	2,638	2,669	2,878	2,990	3,176	112	3.9
Art & Design	10,328	9,987	9,348	9,720	9,740	372	4.0
Music	5,900	5,336	5,118	4,335	4,941	-783	-15.3
Theater Arts	3,917	4,277	4,204	3,876	5,110	-328	-7.8
<u>Graduate School of Social Work</u>	<u>9,707</u>	<u>9,479</u>	<u>8,619</u>	<u>9,269</u>	<u>9,457</u>	650	7.5
Child & Family Studies	2,335	2,412	2,049	2,405	2,341	356	17.4
Social Work	7,372	7,067	6,570	6,864	7,116	294	4.5
<u>College of Urban & Public Affairs</u>	<u>30,225</u>	<u>30,635</u>	<u>28,166</u>	<u>27,942</u>	<u>28,161</u>	-224	-0.8
<u>School of Community Health</u>	<u>10,917</u>	<u>11,504</u>	<u>11,467</u>	<u>11,169</u>	<u>11,433</u>	-298	-2.6
Physical Education	1,971	1,962	1,766	1,500	1,350	-266	-15.1
Public Health Ed./Public Health St.	8,946	9,542	9,701	9,669	10,083	-32	-0.3
<u>School of Government</u>	<u>14,126</u>	<u>14,050</u>	<u>12,942</u>	<u>12,948</u>	<u>13,134</u>	6	0.0
Criminology & Criminal Justice	6,726	7,051	6,561	6,947	6,846	386	5.9
Political Science	3,979	3,909	3,585	3,488	3,408	-97	-2.7
Public Administration	3,421	3,090	2,796	2,513	2,880	-283	-10.1
<u>School of Urban Studies & Planning</u>	<u>5,182</u>	<u>5,081</u>	<u>3,757</u>	<u>3,825</u>	<u>3,594</u>	68	1.8
<u>Special Programs</u>	<u>456</u>	<u>958</u>	<u>65</u>	<u>28</u>	--	-37	-56.9
Interdisciplinary Courses	392	894	1	--	--	-1	-100.0
National Student Exchange	64	64	64	16	--	-48	-75.0
Joint Campus	--	--	--	12	--	12	--
<u>Undergraduate Studies</u>	<u>7,660</u>	<u>9,885</u>	<u>20,616</u>	<u>30,715</u>	<u>30,509</u>	10,099	49.0
Intensive English Language Program*	--	--	--	9,595	7,448	--	--
Military Sciences	82	50	53	85	77	32	60.4
University Studies**	7,578	9,835	20,563	21,035	22,984	472	2.3
<u>University Honors College</u>	<u>1,102</u>	<u>1,828</u>	<u>2,012</u>	<u>2,280</u>	<u>2,435</u>	268	13.3
Honors Program	1,102	1,828	2,012	2,280	2,435	268	13.3

SOURCE: 4th week SCARF files.

*Beginning Fall 2014, student credit hours of Intensive English Language Program moved from Applied Linguistics and are reported under Undergraduate Studies.

**Before Fall 2013, student credit hours generated in University Studies were distributed to the home department of the instructor. Credits attributed to UNST include those generated by faculty whose home department is UNST and by administrative faculty. From Fall 2013 on, FTE is generated based on course prefix.

TABLE 3.3
FTE* Students by Department
2011 to 2015 (Fall Term, 4th Week)
Total Enrollment

Instructional Unit	Fall 2011	Fall 2012	Fall 2013	Fall 2014	Fall 2015	Change From Preceding Year	% Change
INSTITUTIONAL TOTAL	20,458.88	20,226.01	20,269.71	20,214.41	20,161.51	-53	-0.3
College of Liberal Arts & Sciences	11,144.45	10,853.93	10,429.57	9,540.82	9,135.21	-889	-9.3
Anthropology	206.62	201.14	187.53	169.52	159.65	-10	-5.8
Applied Linguistics*	594.59	664.27	748.58	160.83	159.03	-2	-1.1
Biology	777.38	773.18	750.64	729.83	683.14	-47	-6.4
Black Studies	124.46	112.51	71.40	74.11	62.13	-12	-16.2
Center for Science Education	25.94	21.68	8.00	10.95	4.42	-7	-59.6
Chemistry	691.49	724.56	707.88	708.46	680.37	-28	-4.0
Chicano & Latino Studies	47.13	38.38	39.80	32.07	35.53	3	10.8
Communication Studies	408.61	403.57	376.43	390.55	387.95	-3	-0.7
Conflict Resolution	181.06	169.90	193.62	165.83	153.59	-12	-7.4
Economics	313.15	342.77	340.67	318.62	314.38	-4	-1.3
English	886.48	895.94	831.91	738.79	774.69	36	4.9
Environmental Science & Management	356.79	350.76	251.19	279.31	278.53	-1	-0.3
Foreign Languages and Literatures	--	--	--	--	951.10	951	100.0
General Arts & Letters	9.10	4.28	2.80	4.47	2.27	-2	-49.2
Geography	268.92	232.74	248.16	277.30	300.74	23	8.5
Geology	205.51	167.88	157.71	173.36	174.35	1	0.6
History	501.12	464.92	460.65	352.70	354.98	2	0.6
International Studies	343.12	329.93	213.93	282.83	283.40	1	0.2
Judaic Studies	13.40	13.27	4.80	17.00	11.33	-6	-33.4
Mathematics & Statistics	1,208.49	1,100.47	1,138.68	1,164.80	991.14	-174	-14.9
Native American Studies	32.30	33.67	20.33	22.00	13.47	-9	-38.8
Philosophy	483.99	497.60	403.78	369.19	337.67	-32	-8.5
Physics	378.70	411.25	359.92	352.30	367.39	15	4.3
Psychology	851.57	781.19	817.68	767.17	754.42	-13	-1.7
Religious Studies	20.13	--	--	--	--	--	--
Sociology	541.12	527.99	519.84	488.03	415.68	-72	-14.8
Speech & Hearing Sciences	296.45	299.80	304.78	283.48	252.48	-31	-10.9
Systems Science	28.44	40.04	42.19	35.62	37.97	2	6.6
Women's Studies	245.51	216.30	220.45	203.87	193.41	-10	-5.1
World Languages & Literatures	1,102.88	1,033.94	1,006.22	967.83	--	-968	-100.0
School of Business Administration	1,926.04	1,895.53	1,892.03	2,011.64	2,150.87	139	6.9
Business Administration	925.64	876.02	914.43	1,051.98	1,095.78	44	4.2
Accounting	305.16	321.62	291.24	304.90	324.48	20	6.4
Finance	141.71	142.61	163.07	140.13	179.01	39	27.7
Management	372.50	398.50	367.59	357.56	361.77	4	1.2
Marketing	181.03	156.78	155.70	157.07	189.83	33	20.9
Graduate School of Education	1,037.88	982.74	903.14	906.79	946.45	40	4.4
School Courses	--	--	75.78	72.62	78.24	6	7.7
Curriculum & Instruction	379.37	332.09	293.79	359.46	384.14	25	6.9
Educational Leadership and Policy	283.30	294.80	219.96	215.37	223.54	8	3.8
Counselor Education	155.79	158.79	155.48	149.02	144.37	-5	-3.1
Special Education	219.42	197.06	158.13	110.32	116.16	6	5.3

TABLE 3.3
Continued

Instructional Unit	Fall 2011	Fall 2012	Fall 2013	Fall 2014	Fall 2015	Change From Preceding Year	% Change
<u>Maseeh College of Engineering & Computer Science</u>	<u>1,223.60</u>	<u>1,260.61</u>	<u>1,419.16</u>	<u>1,445.38</u>	<u>1,464.22</u>	19	1.3
College Courses	--	--	45.20	55.60	46.60	-9	-16.2
Civil & Environmental Engineering	198.73	207.01	186.16	221.34	213.79	-8	-3.4
Computer Science	400.81	394.37	477.48	443.13	459.48	16	3.7
Electrical & Computer Engineering	329.92	360.66	388.83	396.59	386.04	-11	-2.7
Engineering Management	78.89	85.64	78.54	85.31	88.67	3	3.9
Mechanical & Materials Engineering	206.57	210.68	241.45	239.83	269.64	30	12.4
Systems Engineering	8.68	2.25	1.50	3.58	--	-4	-100.0
<u>College of the Arts</u>	<u>1,530.60</u>	<u>1,506.90</u>	<u>1,459.06</u>	<u>1,417.92</u>	<u>1,556.79</u>	139	9.8
College Courses	--	--	0.53	--	1.07	1	100.0
Architecture	181.63	183.90	199.05	209.37	224.27	15	7.1
Art & Design	690.94	674.24	630.35	653.95	655.60	2	0.3
Music	394.98	361.98	346.85	294.17	334.03	40	13.5
Dance	--	--	--	--	22.36	22	100.0
Theater & Film	263.05	286.78	282.28	260.43	319.46	59	22.7
<u>Graduate School of Social Work</u>	<u>733.34</u>	<u>732.21</u>	<u>672.47</u>	<u>720.76</u>	<u>731.11</u>	10	1.4
Child & Family Studies	155.73	160.87	136.73	160.43	156.15	-4	-2.7
Social Work	577.61	571.34	535.74	560.33	574.96	15	2.6
<u>College of Urban & Public Affairs</u>	<u>2,079.43</u>	<u>2,148.61</u>	<u>1,981.40</u>	<u>1,963.47</u>	<u>1,979.10</u>	16	0.8
<u>School of Community Health</u>	<u>722.81</u>	<u>780.10</u>	<u>779.82</u>	<u>758.92</u>	<u>777.53</u>	19	2.5
Physical Education	133.62	132.50	119.65	101.71	91.52	-10	-10.0
Public Health Ed./Public Health St.	589.19	647.60	660.17	657.21	686.01	29	4.4
<u>School of Government</u>	<u>986.70</u>	<u>990.83</u>	<u>911.69</u>	<u>910.56</u>	<u>926.86</u>	16	1.8
Criminology and Criminal Justice	439.65	473.92	439.51	466.35	460.01	-6	-1.4
Political Science	270.39	267.39	246.58	237.52	231.02	-7	-2.7
Public Administration	276.66	249.52	225.60	206.69	235.83	29	14.1
<u>School of Urban Studies & Planning</u>	<u>369.92</u>	<u>377.68</u>	<u>289.89</u>	<u>293.99</u>	<u>274.71</u>	-19	-6.6
<u>Special Programs</u>	<u>30.50</u>	<u>63.94</u>	<u>4.35</u>	<u>2.18</u>	--	-2	-100.0
Interdisciplinary Courses	26.23	59.67	0.08	--	--	--	--
Joint Campus	--	--	--	1.11	--	-1	-100.0
National Student Exchange	4.27	4.27	4.27	1.07	--	-1	-100.0
<u>Undergraduate Studies</u>	<u>679.57</u>	<u>659.67</u>	<u>1,374.40</u>	<u>2,053.45</u>	<u>2,035.43</u>	-18	-0.9
Intensive English Language Program*	--	--	--	645.14	497.93	-147	-22.8
Military Sciences	5.55	3.43	3.53	5.73	5.22	-1	-8.9
University Studies**	674.02	656.24	1,370.87	1,402.58	1,532.28	130	9.2
<u>University Honors College</u>	<u>73.47</u>	<u>121.87</u>	<u>134.13</u>	<u>152.00</u>	<u>162.33</u>	10	6.8
Honors Program	73.47	121.87	134.13	152.00	162.33	10	6.8

*Full-Time Equivalent Enrollment (FTE) is calculated as follows: Student Credit Hours (SCH) divided by 15 for all undergraduates. SCH/12 for Master's, Postbac, Graduate, and Non-Admitted Graduate students. SCH/9 for Doctoral students.

*Beginning Fall 2014, student credit hours of Intensive English Language Program removed from Applied Linguistics and are reported under Undergraduate Studies.

**Before Fall 2013, FTE generated in University Studies was distributed to the home department of the instructor. FTE remaining in University Studies includes those generated in the home department and by administrative faculty. Column totals may not sum due to rounding. From Fall 2013 on, FTE is generated based on course

SOURCE: Student Information System 4th week summary file.

TABLE 3.3.4
Student Credit Hours by School/College and Department by Student Level
Total Enrollment
Fall 2015, 4th Week

Institutional Unit	Student Level			Total
	UG	GR	PHD	
<u>UNIVERSITY TOTAL</u>	<u>247,604</u>	<u>37,990</u>	<u>4,399</u>	<u>289,993</u>
<u>College of Liberal Arts & Sciences</u>	<u>122,633</u>	<u>8,823</u>	<u>2,020</u>	<u>133,476</u>
Anthropology	2,291	83	--	2,374
Applied Linguistics**	1,723	530	--	2,253
Biology	9,223	554	199	9,976
Black Studies	882	40	--	922
Center for Science Education*	--	53	--	53
Chemistry	9,256	237	392	9,885
Chicano & Latino Studies	528	4	--	532
Communication Studies	5,598	177	--	5,775
Conflict Resolution	1,626	533	7	2,166
Economics	4,429	196	25	4,650
English	10,005	1,287	4	11,296
Environmental Science & Management	3,235	453	226	3,914
Gender, Race and Nation	28	4	4	36
General Arts & Letters	34	--	--	34
Geography	3,849	459	53	4,361
Geology	2,249	253	30	2,532
History	4,966	287	--	5,253
International Studies	4,226	20	--	4,246
Judaic Studies	170	--	--	170
Mathematics & Statistics	13,298	926	247	14,471
Native American Studies	192	8	--	200
Philosophy	5,045	16	--	5,061
Physics	4,873	225	214	5,312
Psychology	10,460	165	390	11,015
Sociology	5,781	182	136	6,099
Speech & Hearing Sciences	2,231	1,245	--	3,476
Systems Science	272	114	93	479
Women's Studies	2,839	18	--	2,857
World Languages & Literatures	13,324	754	--	14,078
<u>School of Business Administration</u>	<u>27,349</u>	<u>3,926</u>	<u>4</u>	<u>31,279</u>
Business Administration	15,908	423	--	16,331
Accounting	3,991	701	--	4,692
Finance	2,071	486	4	2,561
Management	2,959	1,974	--	4,933
Marketing	2,420	342	--	2,762
<u>Graduate School of Education</u>	<u>1,538</u>	<u>9,731</u>	<u>297</u>	<u>11,566</u>
School Courses	239	613	101	953
Curriculum & Instruction	518	4,018	133	4,669
Educational Leadership and Policy	279	2,386	55	2,720
Counselor Education	188	1,582	--	1,770
Special Education	314	1,132	8	1,454

**Table 3.3.4
Continued**

<u>Maseeh College of Engineering & Computer Science</u>	<u>14,563</u>	<u>4,495</u>	<u>1,069</u>	<u>20,127</u>
College Courses	684	12	--	696
Civil & Environmental Engineering	2,331	414	215	2,960
Computer Science	5,296	949	246	6,491
Electrical & Computer Engineering	2,806	2,109	209	5,124
Engineering Management	28	691	263	982
Mechanical & Materials Engineering	3,418	320	136	3,874
<u>College of the Arts</u>	<u>21,513</u>	<u>1,467</u>	<u>3</u>	<u>22,983</u>
School Courses	16	--	--	16
Architecture	2,424	752	--	3,176
Art & Design	9,364	376	--	9,740
Music	4,663	278	--	4,941
Theater & Film	5,046	61	3	5,110
<u>School of Social Work</u>	<u>3,830</u>	<u>5,380</u>	<u>247</u>	<u>9,457</u>
Child & Family Studies	2,336	5	--	2,341
Social Work	1,494	5,375	247	7,116
<u>College of Urban & Public Affairs</u>	<u>23,324</u>	<u>4,078</u>	<u>759</u>	<u>28,161</u>
<u>School of Community Health</u>	<u>10,605</u>	<u>773</u>	<u>55</u>	<u>11,433</u>
Physical Education	1,264	83	3	1,350
Public Health Ed./Public Health St.	9,341	690	52	10,083
<u>School of Government</u>	<u>10,648</u>	<u>2,132</u>	<u>354</u>	<u>13,134</u>
Criminology and Criminal Justice	6,636	206	4	6,846
Political Science	3,212	176	20	3,408
Public Administration	800	1,750	330	2,880
<u>School of Urban Studies & Planning</u>	<u>2,071</u>	<u>1,173</u>	<u>350</u>	<u>3,594</u>
<u>Undergraduate Studies</u>	<u>30,419</u>	<u>90</u>	<u>--</u>	<u>30,509</u>
Intensive English Language Program**	7,364	84	--	7,448
Military Science	72	5	--	77
University Studies	22,983	1	--	22,984
<u>University Honors College</u>	<u>2,435</u>	<u>--</u>	<u>--</u>	<u>2,435</u>
Honor Program	2,435	--	--	2,435

SOURCE: 4th week SCARF summary file.

*Beginning Fall 2013, all 0-499 SCI course student credit hours are transferred to ESM.

**Beginning Fall 2014, student credit hours of Intensive English Language Program moved from Applied Linguistics and are reported under Undergraduate Studies.

TABLE 3.5 and GRAPH 3.5
 Student Credit Hours by School/College
 2011 to 2015 (Fall Term, 4th Week)
 Total Enrollment

	Fall 2011	Fall 2012	Fall 2013	Fall 2014	Fall 2015	Five-Year Average
TOTAL	293,928	290,945	291,941	290,666	289,993	291,495
College of Liberal Arts & Sciences (CLAS)	164,003	159,048	152,896	139,479	133,476	149,780
School of Business Admin. (SBA)	27,823	27,334	27,297	29,214	31,279	28,589
Graduate School of Education (EDU)	13,323	12,149	11,081	11,041	11,566	11,832
Maseeh College of Engineering & Comp Sci (MCECS)	16,846	17,360	19,633	19,777	20,127	18,749
College of the Arts (FPA)	22,783	22,269	21,556	20,921	22,983	22,102
School of Social Work (SSW)	9,707	9,479	8,619	9,269	9,457	9,306
College of Urban & Public Affairs (UPA)	30,225	30,635	28,166	27,942	28,161	29,026
Undergraduate Studies	7,660	9,885	20,616	30,715	30,509	19,877
University Honors College	1,102	1,828	2,012	2,280	2,435	1,931
Special Programs	456	958	65	28	--	301

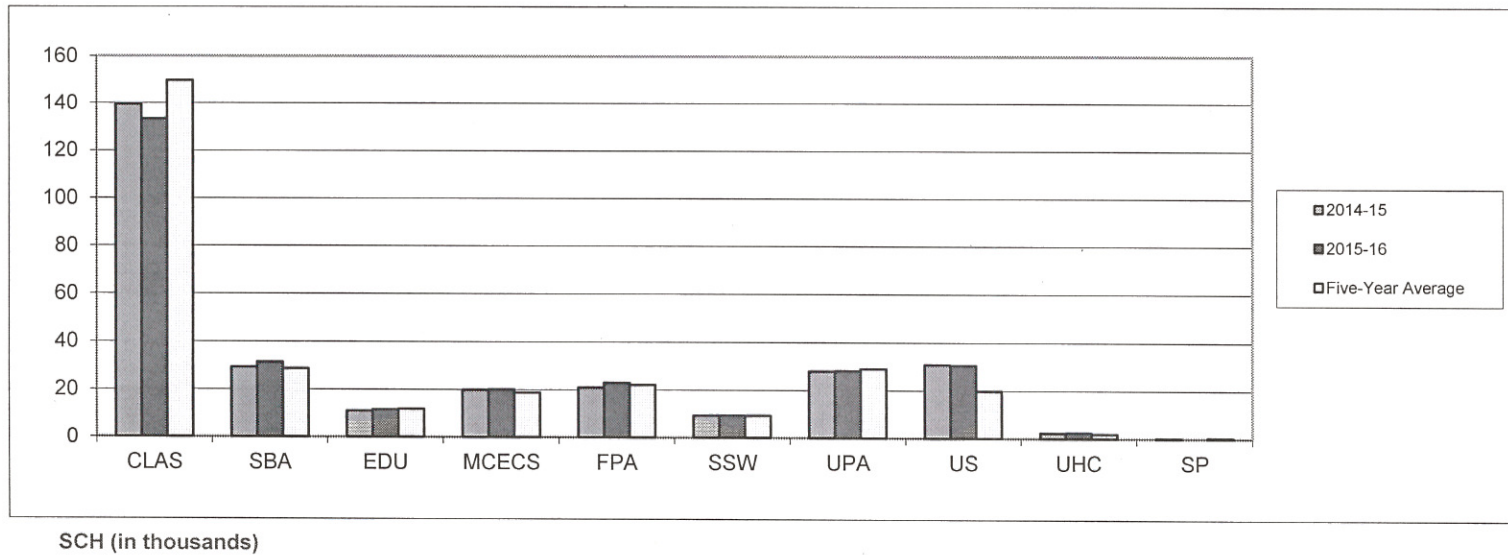

SOURCE: 4th week SCARF file.

NOTE: Before Fall 2013, student credit hours generated in University Studies have been distributed to the home department of the instructor. Credits attributed to UNST include those generated by faculty whose home department is UNST and by administrative faculty. From Fall 2013 on, FTE is generated based on course prefix.

TABLE 3.6.1
Student Load Report (Enrollment by Student Level & Credit Hour Load)
Fall 2015, 4th Week
Total Enrollment

CREDIT HOUR	UNDERGRADUATE							GRADUATE					GRAND TOTAL	SCH
	FR	SO	JR	SR	PB-UG	NU	TOTAL	GM	GD	PB-GR	NG	TOTAL		
0	24	55	85	172	31	16	383	34	4	16	21	75	458	0
1	-	-	3	19	11	34	67	100	129	10	41	280	347	347
2	-	-	4	22	5	17	48	25	7	5	35	72	120	240
3	4	1	8	16	17	106	152	216	15	48	240	519	671	2,013
4	46	101	176	467	231	1,189	2,210	211	19	129	187	546	2,756	11,024
5	15	8	22	41	22	553	661	165	36	15	25	241	902	4,510
6	9	20	35	189	65	16	334	441	7	27	32	507	841	5,046
7	8	17	38	57	19	22	161	172	3	14	9	198	359	2,513
8	92	290	694	1,124	304	348	2,852	275	13	101	41	430	3,282	26,256
9	64	47	95	144	57	31	438	931	364	12	1	1,308	1,746	15,714
10	25	18	44	271	50	-	408	422	27	9	-	458	866	8,660
11	18	23	43	64	25	-	173	100	10	3	-	113	286	3,146
12	520	1,161	2,246	2,838	287	224	7,276	173	4	32	-	209	7,485	89,820
13	870	299	317	363	53	26	1,928	283	3	5	-	291	2,219	28,847
14	278	132	236	612	31	10	1,299	79	1	3	-	83	1,382	19,348
15	112	95	110	140	22	1	480	22	1	-	-	23	503	7,545
16	185	398	662	781	64	24	2,114	166	1	11	-	178	2,292	36,672
17	169	101	93	99	12	1	475	2	-	-	-	2	477	8,109
18	150	81	101	199	10	184	725	38	-	3	-	41	766	13,788
19	10	13	16	28	2	-	69	3	-	2	-	5	74	1,406
20	4	23	68	81	3	-	179	-	-	1	-	1	180	3,600
21	1	4	9	19	1	-	34	-	-	-	-	-	34	714
22	2	-	3	1	-	15	21	-	-	-	-	-	21	462
23	-	1	-	1	-	-	2	1	-	-	-	1	3	69
24	-	1	1	4	-	-	6	-	-	-	-	-	6	144
TOTAL	2,606	2,889	5,109	7,752	1,322	2,817	22,495	3,859	644	446	632	5,581	28,076	289,993

KEY: FR=freshman, SO=sophomore, JR=junior, SR=senior, PB_UG=post-baccalaureate non-graduate, NU=nonadmitted undergraduate, PB_GR=post-baccalaureate
SOURCE: Student Information System 4th week student data base extracts.

TABLE 3.6.1
Student Load Report (Enrollment by Student Level & Credit Hour Load)
Fall 2015, 4th Week
Total Enrollment

Full-Time/Part-Time		UNDERGRADUATE							GRADUATE					GRAND TOTAL
		FR	SO	JR	SR	PB-UG	NU	TOTAL	GM	GD	PB-GR	NG	TOTAL	
FULL-TIME*	STUDENT HEADCOUNT	2,301	2,309	3,862	5,166	485	485	14,608	2,220	411	81	1	2,713	17,321
	CREDIT HOUR	31,990	31,473	51,961	69,896	6,424	7,224	198,968	24,344	3,788	1,010	9	29,151	228,119
	AVERAGE LOAD	13.9	13.6	13.5	13.5	13.2	14.9	13.6	11.0	9.2	12.5	9.0	10.7	13.2
PART-TIME**	STUDENT HEADCOUNT	305	580	1,247	2,586	837	2,332	7,887	1,639	233	365	631	2,868	10,755
	CREDIT HOUR	2,141	3,862	8,645	17,419	5,349	11,220	48,636	8,517	611	1,823	2,287	13,238	61,874
	AVERAGE LOAD	7.0	6.7	6.9	6.7	6.4	4.8	6.2	5.2	2.6	5.0	3.6	4.6	5.8
TOTAL	STUDENT HEADCOUNT	2,606	2,889	5,109	7,752	1,322	2,817	22,495	3,859	644	446	632	5,581	28,076
	CREDIT HOUR	34,131	35,335	60,606	87,315	11,773	18,444	247,604	32,861	4,399	2,833	2,296	42,389	289,993
	AVERAGE LOAD	13.1	12.2	11.9	11.3	8.9	6.5	11.0	8.5	6.8	6.4	3.6	7.6	10.3

* Full-time = undergraduates enrolled for 12 or more credits; graduates enrolled for 9 or more.

** Part-time = undergraduates enrolled for 11 or fewer credits; graduates enrolled for 8 or fewer.

KEY: FR=freshman, SO=sophomore, JR=junior, SR=senior, PB_UG=post-baccalaureate non-graduate, NU=nonadmitted undergraduate, PB_GR=post-baccalaureate graduate,

SOURCE: Student Information System 4th week student data base extracts.

TABLE 3.7
Enrollment by Declared Major/Program and Student Level
Fall 2011 - 2015, 4th Week
Total Enrollment

Major/Program	Fall 2011	Fall 2012	Fall 2013	Fall 2014	Fall 2015	Change from prior year	% change
INSTITUTIONAL TOTAL	28,958	28,731	28,766	28,241	28,076	-165	-0.6
College of Liberal Arts & Sciences	10,321	9,983	9,694	9,301	9,278	-23	-0.2
Anthropology	234	241	213	190	176	-14	-7.4
Applied Linguistics	227	245	274	266	247	-19	-7.1
Biology	978	1,129	1,132	1,028	1082	54	5.3
Black Studies	15	15	13	11	11	0	0.0
Chemistry	362	386	357	334	351	17	5.1
Chicano/Latino Studies	2	1	7	7	2	-5	-71.4
Communication Studies	459	451	497	561	544	-17	-3.0
Conflict Resolution	103	85	69	71	81	10	14.1
Economics	202	241	239	200	218	18	9.0
English	687	635	565	480	519	39	8.1
Environmental Science Ph.D.	180	198	186	181	192	11	6.1
Environmental Studies	205	191	189	152	163	11	7.2
Environmental Management	24	31	37	52	62	10	19.2
Geography	169	175	163	171	183	12	7.0
Geology	162	160	178	165	146	-19	-11.5
General Studies: Arts & Letters	224	224	198	220	219	-1	-0.5
General Studies: Liberal Studies	395	384	366	315	296	-19	-6.0
General Studies: Science	422	382	421	444	430	-14	-3.2
General Studies: Social Science	515	563	485	519	453	-66	-12.7
History	410	364	327	292	280	-12	-4.1
International Studies	377	348	310	232	219	-13	-5.6
Judaic Studies	-	-	-	3	6	-	-
Mathematics and Statistics	354	334	328	355	387	32	9.0
Philosophy	158	152	138	135	128	-7	-5.2
Physics	178	197	185	189	178	-11	-5.8
Pre-Professionals	393	19	5	3	--	--	--
Psychology	1,227	1,261	1,336	1,277	1269	-8	-0.6
Sociology	404	396	374	339	334	-5	-1.5
Speech & Hearing Sciences	406	448	463	403	392	-11	-2.7
Systems Science Ph.D.	41	41	37	29	32	3	10.3
Women's Studies	95	89	90	97	100	3	3.1
World Languages & Literatures	541	449	411	466	477	11	2.4
Writing	172	148	101	114	101	-13	-11.4
Graduate School of Education	1,283	1,184	1,121	1,136	1,161	25	2.2
Counselor Education	185	184	172	168	153	-15	-8.9
Curriculum & Instruction	548	480	460	524	546	22	4.2
Ed Leadership & Policy	340	328	338	371	430	59	15.9
Special Education	210	192	151	73	32	-41	-56.2

TABLE 3.7.1
Continued

Major/Program	Fall 2011	Fall 2012	Fall 2013	Fall 2014	Fall 2015	Change from prior year	% change
School of Business Administration	<u>3,614</u>	<u>3,641</u>	<u>3,651</u>	<u>3,755</u>	<u>3,943</u>	<u>188</u>	<u>5.0</u>
Accounting	859	924	937	864	879	15	1.7
Business Administration	652	1086	957	900	997	97	10.8
Finance	522	519	516	561	609	48	8.6
Food Industry Management	5	5	7	3	--	--	--
Management	990	490	590	649	641	-8	-1.2
Marketing	586	617	644	778	817	39	5.0
Maseeh College of Engineering & Computer	<u>2,348</u>	<u>2,588</u>	<u>2,873</u>	<u>3,072</u>	<u>3,118</u>	<u>46</u>	<u>1.5</u>
Civil Engineering	455	528	542	555	531	-24	-4.3
Computer Engineering	124	140	190	171	165	-6	-3.5
Computer Science	661	700	814	938	1017	79	8.4
Engineering Certificate Program	28	21	11	10	4	-6	-60.0
Electrical & Computer Engineering	522	596	634	664	688	24	3.6
Mechanical Engineering	434	470	573	608	593	-15	-2.5
Systems Engineering	15	8	3	4	--	--	--
Engineering & Technology	109	125	106	122	120	-2	-1.6
College of the Arts	<u>2,259</u>	<u>2,110</u>	<u>2,080</u>	<u>1,917</u>	<u>1,984</u>	<u>67</u>	<u>3.5</u>
Architecture	323	323	325	323	345	22	6.8
Art + Design	1065	970	1037	925	924	-	-
Art History	86	83	-	-	-	-	-
Music	384	353	345	305	286	-19	-6.2
Theater + Film	401	381	373	364	429	65	17.9
Graduate School of Social Work	<u>1,086</u>	<u>1,135</u>	<u>1,097</u>	<u>1,108</u>	<u>1,105</u>	<u>-3</u>	<u>-0.3</u>
Child & Family Studies	262	302	279	266	237	-29	-10.9
Social Work	824	833	818	842	868	26	3.1
College of Urban & Public Affairs	<u>2,658</u>	<u>2,886</u>	<u>2,920</u>	<u>2,868</u>	<u>2,925</u>	<u>57</u>	<u>2.0</u>
Community Development	144	169	171	141	149	8	5.7
Criminology and Criminal Justice	706	733	720	678	692	14	2.1
Health Studies	988	1160	1258	1,344	1,337	-7	-0.5
Political Science	354	370	339	296	322	26	8.8
Public Administration	282	259	223	193	223	30	15.5
Urban Studies	184	195	209	216	202	-14	-6.5
Other Programs	<u>323</u>	<u>296</u>	<u>373</u>	<u>339</u>	<u>221</u>	<u>-118</u>	<u>-34.8</u>
Interdisciplinary Studies	21	7	2	1	1	0	0.0
Intensive English Language	302	289	371	338	220	-118	-34.9
Undeclared or Unknown	<u>5,066</u>	<u>4,908</u>	<u>4,957</u>	<u>4,745</u>	<u>4,341</u>	<u>-404</u>	<u>-8.5</u>

SOURCE: 4th week SCARF files.

TABLE 3.8.1
Enrollment by Declared Major/Program and Student Level
Fall 2014, 4th Week
Total Enrollment

		UNDERGRADUATE						GRADUATE					GRAND TOTAL	
		FR	SO	JR	SR	PB-UG	NU	TOTAL	GM	GD	PB-GR	NG		TOTAL
INSTITUTIONAL TOTAL		2,606	2,889	5,109	7,752	1,322	2,817	22,495	3,859	644	446	632	5,581	28,076
College of Liberal Arts & Sciences	TOTAL	748	1,148	2,229	3,403	528	74	8,130	837	266	38	7	1,148	9,278
	Anthropology	21	15	36	72	7	.	151	24	.	.	1	25	176
	Applied Linguistics	17	30	47	64	14	.	172	74	.	1	.	75	247
	Biology	128	160	238	358	115	4	1,003	34	29	14	2	79	1,082
	Black Studies	.	.	1	7	2	.	10	1	.	.	.	1	11
	Chemistry	39	37	66	121	30	4	297	7	46	1	.	54	351
	Chicano/Latino Studies	.	.	.	2	.	.	2	2
	Communication Studies	43	84	187	198	6	2	520	24	.	.	.	24	544
	Conflict Resolution	1	7	9	6	.	.	23	58	.	.	.	58	81
	Economics	14	25	58	90	10	4	201	15	2	.	.	17	218
	English	53	83	143	180	14	3	476	41	.	2	.	43	519
	Environmental Science	26	21	47	66	8	.	168	1	22	1	.	24	192
	Environmental Studies	20	26	39	57	3	18	163	163
	Environmental Management	39	23	.	.	62	62
	Geography	5	17	30	64	3	.	119	63	1	.	.	64	183
	Geology	6	12	20	57	10	1	106	40	.	.	.	40	146
	General Studies: Arts & Letters	.	9	55	152	3	.	219	219
	General Studies: Liberal Studies	17	40	84	148	4	2	295	.	.	.	1	1	296
	General Studies: Science	31	31	81	183	86	.	412	15	.	3	.	18	430
	General Studies: Social Science	12	28	127	282	.	1	450	1	.	1	1	3	453
	History	18	42	76	94	5	1	236	43	.	1	.	44	280
	International Studies	20	55	50	67	5	22	219	219
	Judaic Studies	.	1	4	1	.	.	6	6
	Mathematics and Statistics	20	26	77	118	20	.	261	94	31	1	.	126	387
	Philosophy	5	19	30	67	6	1	128	128
	Physics	9	17	36	63	10	1	136	14	26	2	.	42	178
	Psychology	147	201	384	457	24	7	1,220	.	48	1	.	49	1,269
	Sociology	29	45	101	122	4	.	301	15	17	1	.	33	334
Speech & Hearing Sciences	11	30	63	83	111	2	300	86	.	5	1	92	392	
Systems Science	11	20	.	1	32	32	
Womens Studies	11	16	30	40	2	.	99	.	.	1	.	1	100	
World Languages & Literatures	45	71	110	184	26	1	437	37	.	3	.	40	477	
Writing	100	1	.	.	101	101	

Graduate School of Education	TOTAL					1		1	951	75	131	3	1,160	1,161
	Counselor Education								153				153	153
	Curriculum & Instruction								483	41	19	3	546	546
	Ed Leadership & Policy					1		1	283	34	112		429	430
	Special Education								32				32	32
School of Business Administration	TOTAL	381	485	897	1,471	280	60	3,574	355	2	11	1	369	3,943
	Accounting	52	90	173	346	213		874			5		5	879
	Business Administration	110	116	221	306	17	49	819	176	1	1		178	997
	Finance	54	80	133	248	23	2	540	65		3	1	69	609
	Management	35	68	147	254	17	3	524	114	1	2		117	641
	Marketing	130	131	223	317	10	6	817						817
Maseeh College of Engineering & Computer Science	TOTAL	334	331	491	914	252	46	2,368	580	150	15	5	750	3,118
	Civil Engineering	51	52	87	179	50	21	440	60	31			91	531
	Computer Engineering	32	27	39	54	10	2	164			1		1	165
	Computer Science	132	112	201	292	132	6	875	101	29	10	2	142	1,017
	Engineering Certificate Program						1	1	1	1		1	3	4
	Electrical & Computer Engineering	47	70	62	155	22	4	360	286	40	2		328	688
	Mechanical Engineering	71	70	102	234	38	12	527	48	15	2	1	66	593
	Engineering & Technology Management	1						1	84	34		1	119	120
College of the Arts	TOTAL	313	303	475	670	78	21	1,860	118		5	1	124	1,984
	Architecture	68	51	57	87	6	14	283	62				62	345
	Art + Design	90	143	257	359	42	5	896	24		3	1	28	924
	Music	49	45	47	101	15	1	258	27		1		28	286
	Theater + Film	106	64	114	123	15	1	423	5		1		6	429
School of Social Work	TOTAL	65	80	172	197	5		519	542	42		2	586	1,105
	Child & Family Studies	19	37	78	100	2		236	1				1	237
	Social Work	46	43	94	97	3		283	541	42		2	585	868
College of Urban & Public Affairs	TOTAL	286	345	684	957	60	5	2,337	474	109	2	3	588	2,925
	Community Development	7	26	52	62	2		149						149
	Criminology and Criminal Justice	67	86	228	270	21	1	673	18		1		19	692
	Health Studies	174	184	312	508	32	1	1,211	106	17	1	2	126	1,337
	Political Science	38	49	92	117	5	2	303	18	1			19	322
	Public Administration								182	40		1	223	223
Undergraduate Studies	TOTAL						1	1	150	51			201	202
	Interdisciplinary Studies						220	220	1				1	221
	Intensive English Language								1				1	1
Undeclared or Unknown	TOTAL	479	197	161	140	118	2,391	3,486	1		244	610	855	4,341

TABLE 3.10
Enrollment by Ethnic Origin and Gender
Fall 2015, 4th Week
Total Enrollment

Ethnicity		Undergraduate						Graduate						GRAND TOTAL					
		Men		Women		All		Men		Women		All		Men		Women		All	
		#	%	#	%	#	%	#	%	#	%	#	%	#	%	#	%	#	%
Minorities	Asian	908	8.5	962	8.1	1,870	8.3	102	4.6	153	4.6	255	4.6	1,010	7.9	1,115	7.3	2,125	7.6
	Black*	377	3.5	399	3.4	776	3.4	60	2.7	70	2.1	130	2.3	437	3.4	469	3.1	906	3.2
	Hispanic	1,060	10.0	1,481	12.5	2,541	11.3	150	6.8	241	7.2	391	7.0	1,210	9.4	1,722	11.3	2,932	10.4
	Native American	123	1.2	172	1.5	295	1.3	24	1.1	43	1.3	67	1.2	147	1.1	215	1.4	362	1.3
	Pacific Islander	74	0.7	78	0.7	152	0.7	4	0.2	6	0.2	10	0.2	78	0.6	84	0.6	162	0.6
	Multi-Ethnic	534	5.0	719	6.1	1,253	5.6	52	2.3	132	3.9	184	3.3	586	4.6	851	5.6	1,437	5.1
	Total	3,076	28.9	3,811	32.1	6,887	30.6	392	17.7	645	19.2	1,037	18.6	3,468	27.0	4,456	29.3	7,924	28.2
White*		6,083	57.2	7,018	59.2	13,101	58.2	1,360	61.3	2,286	68.0	3,646	65.3	7,443	57.9	9,304	61.1	16,747	59.6
International Student**		935	8.8	557	4.7	1,492	6.6	372	16.8	288	8.6	660	11.8	1,307	10.2	845	5.6	2,152	7.7
Other/Unknown		543	5.1	472	4.0	1,015	4.5	96	4.3	142	4.2	238	4.3	639	5.0	614	4.0	1,253	4.5
Total		10,637	100.0	11,858	100.0	22,495	100.0	2,220	100.0	3,361	100.0	5,581	100.0	12,857	100.0	15,219	100.0	28,076	100.0

* Non-Hispanic

SOURCE: Student Information System 4th week student data base extracts.

TABLE 3.16.2
Part-Time Fee and Resident/Non-Resident Enrollment
Fall 2015, 4th Week
Total Enrollment

FULL/PART-TIME	FEE STATUS	FR	SO	JR	SR	PB_UG	NU	GM	GD	PB_GR	NG	TOTAL
FULL-TIME (9 or more credits)	Sub-Total	<u>2,408</u>	<u>2,397</u>	<u>4,044</u>	<u>5,645</u>	<u>617</u>	<u>2,220</u>	<u>411</u>	<u>81</u>	<u>516</u>	<u>1</u>	<u>18,340</u>
	Resident	1,515	1,757	3,265	4,747	476	1116	31	67	83	-	13,057
	Non-Resident	865	627	758	872	138	642	62	13	433	1	4,411
	Staff	28	13	21	26	3	32	6	1	-	-	130
	Graduate Assistant	-	-	-	-	-	430	312	-	-	-	742
PART-TIME (8 or fewer credits)	Sub-Total	<u>198</u>	<u>492</u>	<u>1,065</u>	<u>2,107</u>	<u>705</u>	<u>1,639</u>	<u>233</u>	<u>365</u>	<u>2,301</u>	<u>631</u>	<u>9,736</u>
	Resident	145	387	866	1,814	570	1249	145	318	2238	568	8,300
	Non-Resident	47	102	193	271	105	280	63	36	49	37	1,183
	Staff	6	3	6	22	30	91	20	11	14	26	229
	Graduate Assistant	-	-	-	-	-	19	5	-	-	-	24
TOTAL		<u>2,606</u>	<u>2,889</u>	<u>5,109</u>	<u>7,752</u>	<u>1,322</u>	<u>3,859</u>	<u>644</u>	<u>446</u>	<u>2,817</u>	<u>632</u>	<u>28,076</u>

KEY: FR=Freshman, SO=Sophomore, JR=Junior, SR=Senior, PB-UG=Post-Baccalaureate Undergraduate, NU=Non-Admitted Undergraduate, PB-GR=Post-Baccalaureate Graduate, GM=Master, GD=Doctorate, and NG=Non-Admitted Graduate.

SOURCE: Student Information System 4th week student database extracts.

TABLE 3.16.3
Student Residency by Student Level
2011 to 2015 (Fall Term, 4th Week)
Total Enrollment

	Fall 2011			Fall 2012			Fall 2013			Fall 2014			Fall 2015		
	Res	Non-Res	Total	Res	Non-Res	Total	Res	Non-Res	Total	Res	Non-Res	Total	Res	Non-Res	Total
<u>Admitted Undergraduate</u>	<u>16,911</u>	<u>3,213</u>	<u>20,124</u>	<u>16,882</u>	<u>3,273</u>	<u>20,155</u>	<u>16,724</u>	<u>3,365</u>	<u>20,089</u>	<u>16,100</u>	<u>3,564</u>	<u>19,664</u>	<u>15,653</u>	<u>4,025</u>	<u>19,678</u>
Freshman	1,715	570	<u>2,285</u>	1,684	570	<u>2,254</u>	1,817	647	<u>2,464</u>	1,731	794	<u>2,525</u>	1,688	918	<u>2,606</u>
Sophomore	2,389	532	<u>2,921</u>	2,267	535	<u>2,802</u>	2,224	571	<u>2,795</u>	2,211	571	<u>2,782</u>	2,158	731	<u>2,889</u>
Junior	4,472	801	<u>5,273</u>	4,569	837	<u>5,406</u>	4,447	785	<u>5,232</u>	4,290	874	<u>5,164</u>	4,149	960	<u>5,109</u>
Senior	6,768	1,117	<u>7,885</u>	6,791	1,114	<u>7,905</u>	6,791	1,116	<u>7,907</u>	6,712	1,084	<u>7,796</u>	6,592	1,160	<u>7,752</u>
Post-Bac. Non-Grad.	1,567	193	<u>1,760</u>	1,571	217	<u>1,788</u>	1,445	246	<u>1,691</u>	1,156	241	<u>1,397</u>	1,066	256	<u>1,322</u>
<u>Admitted Graduate</u>	<u>3,735</u>	<u>1,435</u>	<u>5,170</u>	<u>3,503</u>	<u>1,428</u>	<u>4,931</u>	<u>3,317</u>	<u>1,461</u>	<u>4,778</u>	<u>3,452</u>	<u>1,522</u>	<u>4,974</u>	<u>3,388</u>	<u>1,561</u>	<u>4,949</u>
Masters	3,050	1,061	<u>4,111</u>	2,927	1,064	<u>3,991</u>	2,659	1,089	<u>3,748</u>	2,704	1,115	<u>3,819</u>	2,688	1,171	<u>3,859</u>
Doctoral	317	311	<u>628</u>	337	335	<u>672</u>	323	320	<u>643</u>	339	356	<u>695</u>	306	338	<u>644</u>
Post-Bac. Grad.	368	63	<u>431</u>	239	29	<u>268</u>	335	52	<u>387</u>	409	51	<u>460</u>	394	52	<u>446</u>
<u>Non-Admitted Undergraduate</u>	<u>2,324</u>	<u>662</u>	<u>2,986</u>	<u>2,391</u>	<u>624</u>	<u>3,015</u>	<u>2,573</u>	<u>691</u>	<u>3,264</u>	<u>2,238</u>	<u>711</u>	<u>2,949</u>	<u>2,323</u>	<u>494</u>	<u>2,817</u>
<u>Non-Admitted Graduate</u>	<u>598</u>	<u>80</u>	<u>678</u>	<u>551</u>	<u>79</u>	<u>630</u>	<u>566</u>	<u>69</u>	<u>635</u>	<u>574</u>	<u>80</u>	<u>654</u>	<u>584</u>	<u>48</u>	<u>632</u>
<u>TOTAL</u>	<u>23,568</u>	<u>5,390</u>	<u>28,958</u>	<u>23,327</u>	<u>5,404</u>	<u>28,731</u>	<u>23,180</u>	<u>5,586</u>	<u>28,766</u>	<u>22,364</u>	<u>5,877</u>	<u>28,241</u>	<u>21,948</u>	<u>6,128</u>	<u>28,076</u>

SOURCE: Student Information System 4th week student database extracts.

TABLE 3.18.1
Age Distribution by Full-Time/Part-Time, Student Level, and Gender
Fall 2015, 4th Week
Total Enrollment

Age	FULL-TIME*				PART-TIME**				TOTAL			
	Undergraduate		Graduate		Undergraduate		Graduate		Undergraduate		Graduate	
	Men	Women	Men	Women	Men	Women	Men	Women	Men	Women	Men	Women
16-20	1,707	2,463	1	1	796	1,014	1	2	2,503	3,477	2	3
21-25	2,974	3,236	284	430	979	1,099	125	189	3,953	4,335	409	619
26-30	1,223	1,057	391	571	755	731	270	425	1,978	1,788	661	996
31-35	559	416	203	267	461	397	264	335	1,020	813	467	602
36-40	241	214	119	145	211	242	166	261	452	456	285	406
41-45	114	118	62	92	128	159	94	202	242	277	156	294
46-50	65	81	30	43	74	104	75	150	139	185	105	193
51-55	33	48	16	33	45	73	44	92	78	121	60	125
56+	22	37	15	10	250	368	60	114	272	405	75	124
Total	6,938	7,670	1,121	1,592	3,699	4,187	1,099	1,770	10,637	11,857	2,220	3,362

* Full-time = undergraduates enrolled for 12 or more credits; graduates enrolled for 9 or more.

** Part-time = undergraduates enrolled for 11 or fewer credits; graduates enrolled for 8 or fewer.

SOURCE: Student Information System 4th week student data base extracts.

TABLE 3.19.1
Student Geographic Origin at Time of Admission/Registration Summary
Fall 2015, 4th Week
Total Enrollment

GEOGRAPHIC ORIGIN		FULL-TIME*	PART-TIME**	TOTAL	% of Total	
US Citizen	OREGON	Total	12,184	9,074	21,258	75.7
	OTHER STATES	Sub-Total	3,242	1,424	4,666	16.6
		ALASKA	64	18	82	0.3
		CALIFORNIA	991	277	1268	4.5
		HAWAII	145	20	165	0.6
		NEW YORK	58	17	75	0.3
		WASHINGTON	636	556	1,192	4.2
		OTHERS	1,348	536	1,884	6.7
International Student		Total	1,895	257	2,152	7.7
GRAND TOTAL			<u>17,321</u>	<u>10,755</u>	<u>28,076</u>	100.0

*Full-Time = Undergraduates enrolled for 12 or more credits; Graduates enrolled for 9 or more credits.

**Part-Time = Undergraduates enrolled for 11 or fewer credits; Graduates enrolled for 8 or fewer credits.

SOURCE: 4th week SCARF file.

**TABLE 3.20 and CHART 3.20
Students From Oregon by County*
Fall 2015, 4th Week
Total Enrollment**

County	Residents Enrolled Full-Time	Residents Enrolled Part-Time	Total	% of Total
Clackamas	1,656	1,031	2,687	12.6
Columbia	122	125	247	1.2
Marion	472	236	708	3.3
Multnomah	5,147	4,270	9,417	44.3
Washington	2,993	2,643	5,636	26.5
Yamhill	187	76	263	1.2
Other	1,607	693	2,300	10.8
TOTAL	<u>12,184</u>	<u>9,074</u>	<u>21,258</u>	100.0

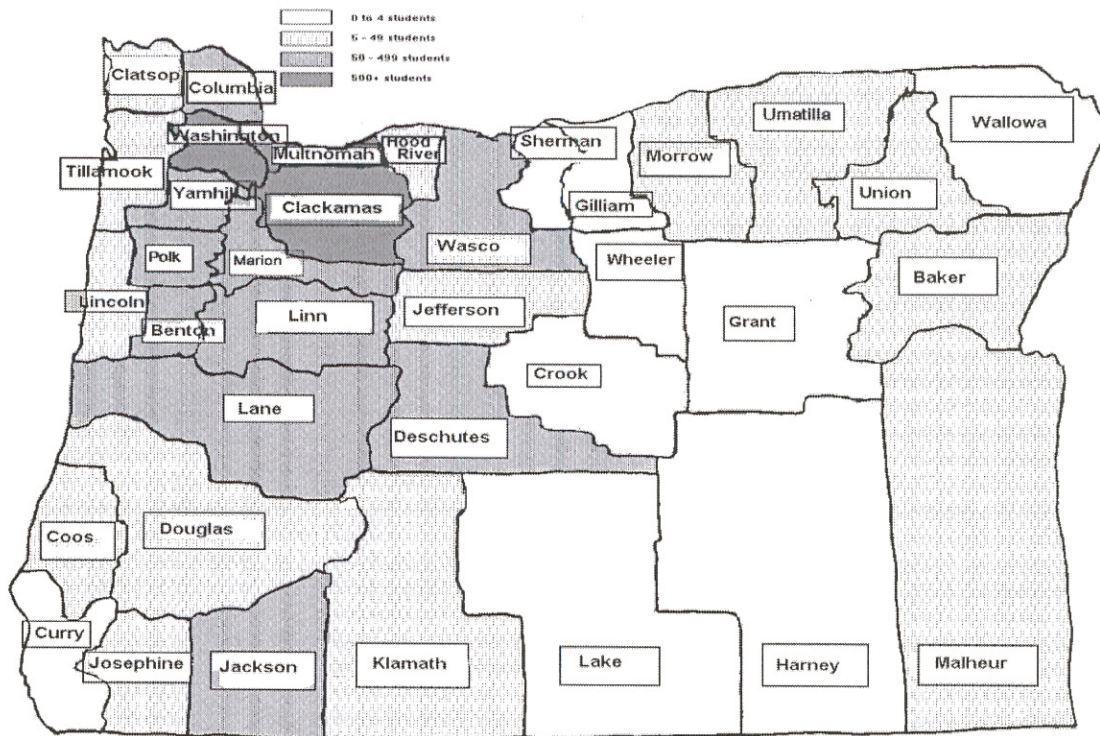

*Permanent address at time of admission (Admitted students) or mailing address at time of registration (Non-Admitted). Excludes all international students.

SOURCE: 4th week SCARF file.

SOURCE: Student Information System 4th week database extract file.

TABLE 3.20.1
International Student* Country of Origin
Fall 2015, 4th Week
Total Enrollment

Country of Origin	Undergraduate							Graduate					GRAND TOTAL
	FR	SO	JR	SR	PB-UG	NU	TOTAL	GM	GD	PB-GR	NG	TOTAL	
GRAND TOTAL	218	185	240	355	81	413	1,492	482	153	9	16	660	2,152
AFGHANISTAN	-	-	-	-	-	-	-	1	-	-	-	1	1
ALGERIA	-	-	-	-	1	-	1	-	-	-	-	-	1
ANGOLA	-	1	-	-	-	-	1	-	-	-	-	-	1
ARGENTINA	-	-	-	-	1	-	1	-	-	-	-	-	1
AUSTRALIA	2	3	1	1	-	-	7	-	-	-	1	1	8
AUSTRIA	1	-	-	-	-	-	1	-	-	-	-	-	1
BANGLADESH	1	-	-	3	-	-	4	5	1	-	-	6	10
BELARUS	-	-	-	-	-	1	1	-	-	-	-	-	1
BELGIUM	-	-	-	1	-	-	1	-	-	-	-	-	1
BENIN	-	-	1	-	-	-	1	-	-	-	-	-	1
BOTSWANA	-	-	-	-	-	-	-	-	1	-	-	1	1
BRAZIL	-	-	1	1	1	61	64	1	5	-	-	6	70
CAICOS ISLAND	-	-	-	1	-	-	1	-	-	-	-	-	1
CAMBODIA	-	-	-	2	-	-	2	-	-	-	-	-	2
CAMEROON	-	-	-	-	-	-	-	1	-	-	-	1	1
CANADA	1	2	1	5	2	-	11	7	3	1	-	11	22
CHILE	-	-	-	-	-	-	-	-	4	-	-	4	4
COLUMBIA	-	1	1	1	-	1	4	5	-	-	-	5	9
CONGO DEMOCRATIC REPUBLIC	-	-	1	-	-	-	1	-	-	-	-	-	1
COSTA RICA	1	-	-	-	-	-	1	-	-	-	-	-	1
COTE D IVOIRE	-	-	1	-	-	-	1	-	-	-	-	-	1
CZECH REPUBLIC	-	-	-	-	-	-	-	-	1	-	-	1	1
DENMARK	1	-	-	-	-	2	3	-	-	-	-	-	3
DOMINICAN REPUBLIC	-	-	1	-	-	-	1	-	-	-	-	-	1
ECUADOR	-	-	-	1	-	-	1	-	1	-	-	1	2
EGYPT	1	1	-	1	-	-	3	3	-	-	-	3	6

ETHIOPIA	-	1	-	-	-	-	1	-	-	-	-	-	1
FRANCE	-	1	-	1	3	8	13	1	-	-	-	1	14
GERMANY	1	1	-	1	-	3	6	2	3	-	-	5	11
GHANA	-	-	-	-	-	-	-	1	1	-	-	2	2
HONG KONG	-	2	6	6	-	-	14	-	-	-	-	-	14
HUNGARY	1	-	-	-	-	-	1	-	-	-	-	-	1
INDIA	1	5	4	4	-	1	15	261	15	2	9	287	302
INDONESIA	1	2	2	8	-	1	14	2	2	-	-	4	18
IRAN	1	-	1	2	1	1	6	3	14	-	-	17	23
IRAQ	-	-	-	-	-	-	-	12	20	-	-	32	32
ITALY	-	-	-	-	-	1	1	-	1	-	-	1	2
JAPAN	2	3	15	11	10	93	134	15	-	-	-	15	149
JORDAN	-	1	-	-	-	-	1	2	1	-	-	3	4
KENYA	-	-	-	-	-	-	-	1	1	-	-	2	2
KOREA	3	4	7	19	10	10	53	9	10	-	-	19	72
KUWAIT	22	15	23	38	-	55	153	6	-	-	-	6	159
LEBANON	-	1	-	-	-	-	1	-	-	-	-	-	1
LIBYA	2	6	1	1	-	5	15	1	5	1	1	8	23
MACAU	-	-	-	1	-	-	1	-	-	-	-	-	1
MALAYSIA	6	4	3	4	1	-	18	-	-	-	-	-	18
MALI	-	1	1	1	-	-	3	1	-	-	-	1	4
MEXICO	-	-	2	-	1	-	3	2	5	-	-	7	10
MONGOLIA	1	-	1	-	-	-	2	-	-	-	-	-	2
MOROCCO	-	-	-	1	-	-	1	-	-	-	-	-	1
MYANMAR	1	1	-	-	-	-	2	-	-	-	-	-	2
NEPAL	-	-	-	2	-	-	2	1	1	-	-	2	4
NETHERLANDS	-	-	-	-	-	1	1	1	-	-	-	1	2
NEW ZEALAND	-	-	2	-	-	-	2	-	-	-	-	-	2
NIGERIA	-	-	-	1	-	-	1	4	-	-	-	4	5
OMAN	-	-	1	-	-	-	1	-	-	-	-	-	1
PAKISTAN	-	-	-	-	-	-	-	-	1	-	-	1	1
PALESTINIAN TERRITORY	-	-	2	-	-	-	2	-	-	-	-	-	2
PEOPLES REPUBLIC OF CHINA	88	36	48	81	18	37	308	66	24	4	-	94	402
PERU	-	-	-	1	-	-	1	-	1	-	-	1	2
PHILIPPINES	1	-	1	1	-	-	3	-	-	-	-	-	3
QATAR	1	-	5	5	-	3	14	-	-	-	-	-	14

ROMANIA	-	-	1	1	1	-	3	-	1	-	-	1	4
RUSSIA	-	-	-	-	3	-	3	1	1	-	-	2	5
RWANDA	-	-	-	1	-	-	1	-	-	-	-	-	1
SAUDI ARABIA	60	68	55	78	2	87	350	13	6	1	-	20	370
SERBIA	-	-	2	-	-	-	2	-	-	-	-	-	2
SINGAPORE	1	1	-	1	1	-	4	1	-	-	-	1	5
SOUTH AFRICA	-	-	1	-	-	-	1	-	-	-	-	-	1
SPAIN	-	2	-	-	-	-	2	5	-	-	-	5	7
SRI LANKA	-	-	-	-	-	-	-	2	1	-	-	3	3
SWEDEN	1	-	1	-	-	-	2	-	-	-	-	-	2
SWITZERLAND	-	-	1	1	-	-	2	-	-	-	-	-	2
SYRIA	1	-	-	-	-	-	1	-	-	-	-	-	1
TAIWAN ROC	3	2	5	6	10	5	31	8	1	-	-	9	40
TAJIKISTAN	-	-	-	-	-	-	-	1	-	-	-	1	1
TANZANIA	-	-	-	1	-	-	1	-	-	-	-	-	1
THAILAND	2	4	2	3	2	3	16	16	6	-	1	23	39
TOGO	-	-	-	-	-	-	-	1	-	-	-	1	1
TUNISIA	-	-	2	2	-	-	4	1	-	-	-	1	5
TURKEY	1	-	-	2	1	-	4	2	2	-	-	4	8
UGANDA	-	-	-	-	1	-	1	-	-	-	-	-	1
UKRAINE	-	-	-	-	1	1	2	-	1	-	-	1	3
UNITED ARAB EMIRATES	2	2	5	9	-	6	24	1	-	-	1	2	26
UNITED KINGDOM	-	1	-	1	1	-	3	1	1	-	-	2	5
VENEZUELA	-	-	3	-	-	-	3	2	-	-	-	2	5
VIETNAM	4	7	22	32	8	5	78	6	6	-	-	12	90
YEMEN ARAB REPUBLIC	-	-	-	1	-	-	1	3	-	-	-	3	4
ZAMBIA	-	-	-	-	1	-	1	-	1	-	-	1	2
ZIMBABWE	-	-	1	1	-	-	2	-	4	-	-	4	6
UNKNOWN	3	5	8	9	-	22	47	4	-	-	3	7	54

* Students who are non-resident aliens.

SOURCE: Student Information System 4th week student data base extracts.

TABLE 3.20.2
International Student* Country of Origin
Fall 2011 - Fall 2015, 4th Week
Total Enrollment

Country of Origin	FALL 2011	FALL 2012	FALL 2013	FALL 2014	FALL 2015	Change From Preceding Year
INSTITUTIONAL TOTAL	<u>1,923</u>	<u>2,006</u>	<u>2,166</u>	<u>2,306</u>	<u>2,152</u>	-154
AFGHANISTAN	--	--	--	1	1	--
ALGERIA	--	--	--	1	1	--
ANGOLA	2	1	1	--	1	1
ANTIGUA AND BARBUDA	--	1	1	--	--	--
ARGENTINA	1	1	--	--	1	1
AUSTRALIA	5	4	7	7	8	1
AUSTRIA	1	2	--	--	1	1
AZERBAIJAN	--	1	--	--	--	--
BAHAMAS	1	--	--	--	--	--
BANGLADESH	4	3	8	10	10	--
BELARUS	--	--	--	--	1	1
BELGIUM	1	--	2	3	1	-2
BENIN	2	1	1	--	--	--
BHUTAN	--	--	--	--	--	--
BOLIVIA	1	--	1	1	--	--
BOTSWANA	1	1	1	1	1	-1
BRAZIL	4	13	38	141	70	-71
BRITISH VIRGIN ISLANDS	1	1	--	--	--	--
BULGARIA	1	--	1	1	--	-1
BURKINA FASO	1	--	--	--	--	--
BURMA	--	--	1	--	--	--
CAMBODIA	2	2	2	2	2	--
CAMEROON	--	--	--	--	1	1
CANADA	22	16	17	20	22	2
CAYMAN ISLAND	1	--	--	--	1	1
CHILE	4	5	5	5	4	-1
COLOMBIA	6	5	4	5	9	4
CONGO DEMOCRATIC REPUBLIC	3	1	1	1	1	--
COSTA RICA	1	--	--	--	1	1
COTE D'IVOIRE	--	--	--	1	1	--
CYPRUS	1	1	--	--	--	--
CZECH REPUBLIC	--	1	--	1	1	--
CZECHOSLOVAKIA	--	--	--	2	--	-2

Country of Origin	FALL 2011	FALL 2012	FALL 2013	FALL 2014	FALL 2015	Change From Preceding Year
DENMARK	4	4	3	1	3	2
DOMINICAN REPUBLIC	--	--	1	1	1	--
ECUADOR	5	1	2	1	2	1
EGYPT	5	5	4	4	6	2
ERITREA	--	--	1	1	--	-1
EL SALVADOR	1	2	--	--	--	--
ERITREA	1	2	--	--	--	--
ETHIOPIA	1	--	--	--	1	1
FIJI	--	--	--	--	--	--
FINLAND	--	--	--	--	--	--
FRANCE	16	15	15	15	14	-1
GERMANY	11	14	15	18	11	-7
GHANA	6	3	1	2	2	--
GREECE	--	--	--	--	--	--
GUATEMALA	1	--	--	--	--	--
GUINEA	--	--	--	1	--	-1
HONDURAS	--	--	1	--	--	--
HONG KONG	6	4	5	10	14	4
HUNGARY	1	1	1	--	1	1
ICELAND	--	--	--	1	--	-1
INDIA	168	187	229	284	302	18
INDONESIA	12	18	19	16	18	2
IRAN	18	25	23	23	23	--
IRAQ	4	17	28	35	32	-3
ISRAEL	4	2	--	--	--	--
ITALY	6	3	2	4	2	-2
JAPAN	167	155	152	142	149	7
JORDAN	2	4	3	4	4	--
KAZAKHSTAN	2	2	2	--	--	--
KENYA	3	2	2	2	2	--
KOREA	106	103	88	89	72	-17
KOSOVO	1	--	--	--	--	--
KUWAIT	64	99	230	169	159	-10
KYRGYZSTAN	--	--	--	1	--	-1
LAOS	--	--	--	--	--	--
LATVIA	1	--	--	--	--	--

Country of Origin	FALL 2011	FALL 2012	FALL 2013	FALL 2014	FALL 2015	Change From Preceding Year
LEBANON	2	1	2	2	1	-1
LIBYA	16	9	13	23	23	--
LITHUANIA	--	1	--	--	--	--
LUXEMBOURG	1	1	--	--	--	--
MACAU	--	--	--	1	1	--
MALAYSIA	4	2	6	7	18	11
MALI	1	1	3	3	4	1
MARSHALL ISLANDS	--	--	1	1	--	-1
MAURITIUS	1	1	1	1	--	-1
MEXICO	15	12	13	10	10	--
MOLDOVA	--	--	--	--	--	--
MONGOLIA	2	--	--	--	2	2
MOROCCO	1	1	1	1	1	--
MYANMAR	--	--	--	2	2	--
NEPAL	15	11	8	5	4	-1
NETHERLANDS	1	--	--	--	2	2
NEW ZEALAND	1	2	--	1	2	1
NIGER	1	1	--	--	--	--
NIGERIA	7	4	3	4	5	1
NORWAY	4	3	--	--	--	--
OMAN	--	2	2	2	1	-1
PAKISTAN	7	9	6	4	1	-3
PALESTINIAN TERRITORY	4	1	3	3	2	-1
PANAMA	1	1	--	--	--	--
PARAGUAY	--	--	1	1	--	-1
PEOPLE'S REPUBLIC OF CHINA	299	354	369	375	402	27
PERU	3	3	2	2	2	--
PHILIPPINES	--	1	2	3	3	--
POLAND	1	1	1	--	--	--
PORTUGAL	1	1	1	1	--	-1
QATAR	11	16	18	22	14	-8
ROMANIA	1	1	4	2	4	2
RUSSIA	10	11	8	7	5	-2
RWANDA	--	2	2	3	1	-2
SAUDI ARABIA	428	474	418	442	370	-72
SERBIA	--	--	--	--	2	--
SENEGAL	1	1	--	--	--	--

Country of Origin	FALL 2011	FALL 2012	FALL 2013	FALL 2014	FALL 2015	Change From Preceding Year
SINGAPORE	1	1	4	4	5	1
SLOVAK REPUBLIC	3	2	1	1	--	-1
SOUTH AFRICA	2	2	1	1	1	--
SPAIN	3	3	6	11	7	4
SRI LANKA	5	5	5	5	3	-2
SWEDEN	2	4	5	5	2	-3
SWITZERLAND	2	4	3	3	2	-1
SYRIA	1	--	1	1	1	--
TAIWAN ROC	57	45	48	42	40	-2
TAJIKISTAN	--	--	--	--	1	1
TANZANIA	1	1	1	--	1	1
THAILAND	36	38	39	40	39	-1
TOGO	1	--	--	--	1	1
TUNISIA	2	2	2	3	5	2
TURKEY	10	9	9	8	8	--
UGANDA	1	--	--	--	1	1
UKRAINE	1	2	1	2	3	1
UNITED ARAB EMIRATES	69	67	64	38	26	-12
UNITED KINGDOM	9	7	12	9	5	-4
UZBEKISTAN	1	1	1	1	--	-1
VENEZUELA	1	2	4	5	5	--
VIETNAM	120	111	111	95	91	-4
YEMEN ARAB REPUBLIC	1	--	1	4	4	--
ZAMBIA	1	1	--	--	2	2
ZIMBABWE	8	8	8	8	6	-2
UNKNOWN	64	35	33	65	54	-9

TABLE 3.25.1
Sources of New Students
2011 to 2015 (Fall Term, 4th Week)
Total Enrollment

Source	Fall 2011	Fall 2012	Fall 2013	Fall 2014	Fall 2015	Average
<u>TOTAL NEW STUDENTS</u>	<u>8,246</u>	<u>8,248</u>	<u>8,847</u>	<u>9,297</u>	<u>9,433</u>	<u>8,814</u>
<u>New from High Schools</u>	<u>1,369</u>	<u>1,417</u>	<u>1,620</u>	<u>1,747</u>	<u>1,870</u>	<u>1,605</u>
Oregon	982	1,031	1,119	1,146	1,140	1,084
Other States	292	279	388	466	606	406
Foreign	62	85	91	111	101	90
GED	33	22	22	24	23	25
<u>New from Oregon Community Colleges</u>	<u>1,813</u>	<u>1,780</u>	<u>1,898</u>	<u>2,001</u>	<u>1,910</u>	<u>1,880</u>
Blue Mountain	5	3	11	7	11	7
Central Oregon	30	16	34	35	29	29
Chemeketa	124	109	110	118	104	113
Clackamas	173	162	182	226	189	186
Klamath	1	1	2	4	2	2
Clatsop	15	11	14	16	12	14
Lane	61	73	57	65	48	61
Linn-Benton	19	20	25	23	15	20
Mt. Hood	219	229	262	219	246	235
Portland	1,122	1,114	1,156	1,241	1,206	1,168
Rogue	16	21	19	25	23	21
Southwestern Oregon	12	4	8	9	16	10
Treasure Valley	5	2	4	3	1	3
Umpqua	11	15	14	10	8	12
<u>New from OUS Institutions</u>	<u>492</u>	<u>505</u>	<u>514</u>	<u>530</u>	<u>524</u>	<u>513</u>
Eastern Oregon University	11	12	15	15	15	11
Oregon Health & Science University	--	--	6	6	--	19
Oregon Institute of Technology	26	19	20	16	18	163
Oregon State University	161	169	168	176	182	66
Southern Oregon University	47	70	41	55	64	176
University of Oregon	189	184	190	199	187	46
Western Oregon University	58	51	74	63	58	61
New Admits From PSU	804	742	691	819	695	750
New from Other Oregon Colleges	174	196	194	197	206	193
New from Colleges Outside Oregon	1,407	1,356	1,454	1,623	1,812	1,530
New from Foreign Colleges	199	240	246	249	326	252
New Admits - Source Unknown	2	4	11	6	0	5
New Non-Admitted	1,986	2,008	2,219	2,125	2,090	2,086

SOURCE: Student Information System 4th week student database extract file.

GRAPH 3.25.1
Sources of New Students
Fall 2015, 4th Week
Total Enrollment

