

**FALL TERM FACT BOOK
2014**

**Office of Institutional Research and Planning
December 2014**

**PORTLAND STATE UNIVERSITY
FALL TERM FACT BOOK
2014**

Office of Institutional Research and Planning Staff:

Kathi A. Ketcheson, Director

David Burgess, Associate Director

Lina Lu, Institutional Research Analyst

Zach Markiss, Institutional Research Analyst

Jason Gettel, Institutional Research Analyst

Karen Carskadon, Executive Support Specialist

Alan Dubinsky, Office Specialist II

Rajeev Indiranagaraju, Graduate Assistant

Matthew Moes, Graduate Assistant

Lindy Wortman, Graduate Student

FOREWORD

FOREWORD

The *Fall Term Fact Book* is published annually by the Office of Institutional Research and Planning at Portland State University. The format of the Fact Book is an extension of the more extensively historical *Statistical Portrait* which is produced at the end of each academic year. The purpose of the Fact Book is to present useful and accurate information in a quantitative report.

2014 Fall Term headcount enrollment was 28,241 for all campuses. 80% were undergraduates and 20% were graduate students. There were 15,121 females (53.5%) and 13,120 males (46.5%) enrolled in the Fall Term. 61.4% of students were full-time and 38.6% were part-time. The average carrying load was 10.3 credits.

We welcome your comments and suggestions for improvement. We may be reached at the Office of Institutional Research and Planning, Suite 385 Market Center Building, (503) 725-3432. Additional information is available on our website at the following location: <http://www.oirp.pdx.edu>.

December 2014

*TABLE
OF
CONTENTS*

TABLE OF CONTENTS

<u>FOREWORD</u>		iii
<u>TABLE OF CONTENTS</u>		v
 <u>STUDENTS — REGULAR ENROLLMENT</u>		
	All Student Profile Fall 2014	2
	New Freshman & Transfer Student Profile Fall 2014.....	5
Table 3.1	Student Summary Statistics Fall 2009 to 2014	8
Table 3.1.1 and		
Graph 3.1.1	Student Headcount by Gender Fall 1975-76 to Fall 2014-15	9
Table 3.1.2	Student Headcount by Fee Status Fall 2009 to Fall 2014	10
Table 3.1.4	Enrollment by Student Level and Gender Fall 2014	11
 <u>Student Credit Hours/FTE</u>		
Table 3.2	Student Credit Hours by Department Fall 2009 to Fall 2014	12
Table 3.3	FTE Students by Department Fall 2009 to Fall 2014	14
Table 3.3.4	Student Credit Hours by School/College and Department by Student Level Fall 2014.....	16
Table 3.5 and		
Graph 3.5	Student Credit Hours by School/College Fall 2009 to Fall 2014	18
 <u>Majors</u>		
Table 3.6.1	Student Load Report Fall 2014	19
Table 3.7	Enrollment by Declared Major/Program Fall 2009 to Fall 2014	21
Table 3.8.1	Enrollment by Declared Major/Program and Student Level Fall 2014	23
 <u>Ethnic Origin and Gender</u>		
Table 3.10	Enrollment by Ethnic Origin and Gender Fall 2014.....	26
 <u>Residency</u>		
Table 3.16.2	Part-Time Fee Policy and Resident/Non-Resident Enrollment Fall 2014	27
Table 3.16.3	Student Residency by Student Level, Fall 2009 to Fall 2014	28

Age

Table 3.18.1 Age Distribution by Full Time/Part Time, Student Level, and Gender Fall 2014 29

Geographic Origin

Table 3.19.1 Student Geographic Origin Summary Fall 2014 30
Table 3.20 and Chart 3.20 Students from Oregon by County Fall 2014 31
Table 3.20.1 International Student Country of Origin Fall 2014 32
Table 3.20.2 International Student Country of Origin Fall 2009 to Fall 2014 35

Sources of New Students

Table 3.25.1 Sources of New Students Fall 2009 to Fall 2014 39
Chart 3.25.1 Sources of New Students Fall 2014 40

PERSONNEL

Table 4.6 and Graph 4.6 Full-Time Instructional Faculty by Rank Fall 2010-11 to 2014-15 42
Table 4.7 Instructional and Non-Instructional Faculty Fall 2014 43
Table 4.7.1 Instructional Faculty Fall 2014 44
Table 4.7.2 Non-Instructional Faculty Fall 2014 45
Table 4.7.3 A Unclassified Professionals Fall 2014..... 46
Table 4.7.4 Full-Time Instructional Faculty Highest Degree by Rank and Tenure Fall 2014..... 47
Table 4.7.5 Full-Time Instructional Faculty by College/School Fall 2014 48
Table 4.7.6 Instructional and Non-Instructional Faculty by Gender and Ethnicity Fall 2014 49
Table 4.7.7 Full-Time Instructional and Non-Instructional Faculty by Gender and Ethnicity Fall 2014 50
Table 4.8 Classified Employees Fall 2014 51
Table 4.9 All University Employees Fall 2014 52
Table 4.10 Average Salaries of Full-Time Instructional Faculty Fall 2014..... 53
Table 4.10.1 Average Salaries of Full-Time Instructional Faculty and Tenure-Line Contracts Fall 2014..... 54
Table 4.10.2 Average Salaries of Full-Time Instructional Faculty and Fixed-Term Contracts Fall 2014..... 55



STUDENTS

TOTAL ENROLLMENT

**Student Profile
Total Enrollment
Fall 2014, WK4**

GENDER

GENDER	UNDERGRADUATE		GRADUATE		All	
	#	%	#	%	#	%
MEN	10,840	47.9	2,280	40.5	13,120	46.5
WOMEN	11,773	52.1	3,348	59.5	15,121	53.5
All	22,613	100.0	5,628	100.0	28,241	100.0

ETHNIC ORIGIN

ETHNIC ORIGIN	UNDERGRADUATE		GRADUATE		All	
	#	%	#	%	#	%
Asian	1,812	8.0	252	4.5	2,064	7.3
Black	743	3.3	152	2.7	895	3.2
Hispanic	2,349	10.4	358	6.4	2,707	9.6
Native American	313	1.4	67	1.2	380	1.3
Pacific Islander	152	0.7	13	0.2	165	0.6
White	13,345	59.0	3,637	64.6	16,982	60.1
Multi-Ethnic	1,168	5.2	150	2.7	1,318	4.7
Intl Student	1,601	7.1	705	12.5	2,306	8.2
Unknown	1,130	5.0	294	5.2	1,424	5.0
All	22,613	100.0	5,628	100.0	28,241	100.0

STUDENT LEVEL

STUDENT LEVEL	UNDERGRADUATE		GRADUATE		All	
	#	%	#	%	#	%
FRESHMAN	2,525	11.2			2,525	8.9
SOPHOMORE	2,782	12.3			2,782	9.9
JUNIOR	5,164	22.8			5,164	18.3
SENIOR	7,796	34.5			7,796	27.6
POST-BACC.-UG	1,397	6.2			1,397	4.9
NON-ADMT.-UG	2,949	13.0			2,949	10.4
MASTER			3,819	67.9	3,819	13.5
DOCTORAL			695	12.3	695	2.5
POST-BACC.-GR			460	8.2	460	1.6
NON-ADMT.-GR			654	11.6	654	2.3
All	22,613	100.0	5,628	100.0	28,241	100.0

FULL-TIME/PART-TIME

FULL-TIME/PART-TIME	UNDERGRADUATE		GRADUATE		All	
	#	%	#	%	#	%
FULL-TIME	14,562	64.4	2,769	49.2	17,331	61.4
PART-TIME	8,051	35.6	2,859	50.8	10,910	38.6
All	22,613	100.0	5,628	100.0	28,241	100.0

RESIDENCY

RESIDENCY	UNDERGRADUATE		GRADUATE		All	
	#	%	#	%	#	%
NON-RESIDENT	4,275	18.9	1,602	28.5	5,877	20.8
RESIDENT	18,338	81.1	4,026	71.5	22,364	79.2
All	22,613	100.0	5,628	100.0	28,241	100.0

AVERAGE AGE

AVERAGE AGE	UNDERGRADUATE	GRADUATE	All
FRESHMAN	19.6		19.6
SOPHOMORE	23.0		23.0
JUNIOR	25.8		25.8
SENIOR	28.4		28.4
POST-BACC.-UG	31.7		31.7
NON-ADMT.-UG	29.2		29.2
MASTER		32.1	32.1
DOCTORAL		36.1	36.1
POST-BACC.-GR		34.7	34.7
NON-ADMT.-GR		38.7	38.7
All	26.5	33.6	27.9

AVERAGE CARRYING LOAD

AVERAGE LOAD	UNDERGRADUATE	GRADUATE	All
FRESHMAN	13.1		13.1
SOPHOMORE	12.1		12.1
JUNIOR	11.7		11.7
SENIOR	11.3		11.3
POST-BACC.-UG	8.7		8.7
NON-ADMT.-UG	7.0		7.0
MASTER		8.5	8.5
DOCTORAL		6.7	6.7
POST-BACC.-GR		6.5	6.5
NON-ADMT.-GR		3.6	3.6
All	11.0	7.5	10.3

SOURCE: Student Information System 4th Week student database extract file.

**New Freshman and Transfer Student Profile
Total Enrollment
Fall 2014, 4th Week**

STUDENT TYPE

STUDENT TYPE	FRESHMAN		TRANSFER		All	
	#	%	#	%	#	%
GED	24	1.5			24	0.5
NEW FR FROM HS	1,157	70.4			1,157	24.9
NEW FR W/COLL CR	273	16.6			273	5.9
NEW FR 1-11 HRS	128	7.8			128	2.8
NEW FR 12-29 HRS	62	3.8			62	1.3
TRANSFER 30-44 HRS			242	8.1	242	5.2
TRANSFER 45-89 HRS			994	33.2	994	21.4
TRANSFER 90-134 HRS			1,494	49.9	1,494	32.2
TRANSFER 135+ HRS			265	8.8	265	5.7
All	1,644	100	2,995	100	4,639	100

GENDER

GENDER	FRESHMAN		TRANSFER		All	
	#	%	#	%	#	%
MEN	708	43.1	1,433	47.8	2,141	46.2
WOMEN	936	56.9	1,562	52.2	2,498	53.8
All	1,644	100	2,995	100	4,639	100

ETHNIC ORIGIN

ETHNIC ORIGIN	FRESHMAN		TRANSFER		All	
	#	%	#	%	#	%
Asian	165	10.0	151	5.0	316	6.8
Black	58	3.5	102	3.4	160	3.4
Hispanic	268	16.3	320	10.7	588	12.7
Native American	26	1.6	54	1.8	80	1.7
Pacific Islander	15	0.9	22	0.7	37	0.8
White	831	50.5	1,904	63.6	2,735	59.0
Multi-Ethnic	131	8.0	154	5.1	285	6.1
Intl Student	104	6.3	114	3.8	218	4.7
Unknown	46	2.8	174	5.8	220	4.7
All	1,644	100	2,995	100	4,639	100

FULL-TIME/PART-TIME

FULL-TIME/PART-TIME	FRESHMAN		TRANSFER		All	
	#	%	#	%	#	%
FULL-TIME*	1,513	92.0	2,157	72.0	3,670	79.1
PART-TIME**	131	8.0	838	28.0	969	20.9
All	1,644	100	2,995	100	4,639	100

*Full-Time = Undergraduate enrolled for 12 or more credits.

**Part-Time = Undergraduate enrolled for 11 or fewer credits.

RESIDENCY

RESIDENCY	FRESHMAN		TRANSFER		All	
	#	%	#	%	#	%
NON-RESIDENT	544	33.1	628	21.0	1,172	25.3
RESIDENT	1,100	66.9	2,367	79.0	3,467	74.7
All	1,644	100	2,995	100	4,639	100

AVERAGE AGE

AVERAGE AGE	FRESHMAN	TRANSFER	All
GED	27.0		27.0
NEW FR FROM HS	18.3		18.3
NEW FR W/COLL CR	18.4		18.4
NEW FR 1-11 HRS	21.0		21.0
NEW FR 12-29 HRS	20.1		20.1
TRANSFER 30-44 HRS		22.5	22.5
TRANSFER 45-89 HRS		25.1	25.1
TRANSFER 90-134 HRS		27.1	27.1
TRANSFER 135+ HRS		28.9	28.9
All	18.7	26.2	23.6

AVERAGE CARRYING LOAD

AVERAGE LOAD	FRESHMAN	TRANSFER	All
GED	11.4		11.4
NEW FR FROM HS	13.5		13.5
NEW FR W/COLL CR	13.3		13.3
NEW FR 1-11 HRS	14.2		14.2
NEW FR 12-29 HRS	12.7		12.7
TRANSFER 30-44 HRS		11.6	11.6
TRANSFER 45-89 HRS		11.5	11.5
TRANSFER 90-134 HRS		11.4	11.4
TRANSFER 135+ HRS		11.7	11.7
All	13.5	11.5	12.2

SOURCE: Student Information System 4th week student database extract file.

TABLE 3.1
Student Summary Statistics
Fall 2010 to Fall 2014 (4th Week)
Total Enrollment

	Fall 2010	Fall 2011	Fall 2012	Fall 2013	Fall 2014	Change from Preceding Year	% Change
TOTAL HEADCOUNT	<u>28,522</u>	<u>28,958</u>	<u>28,731</u>	<u>28,766</u>	<u>28,241</u>	-525	-1.8
By Gender							
Men	13,080	13,213	13,246	13,414	13,120	-294	-1.9
Women	15,442	15,745	15,485	15,352	15,121	-231	-1.5
By Level							
Freshman	2,497	2,285	2,254	2,464	2,525	61	2.5
Sophomore	3,063	2,921	2,802	2,795	2,782	-13	-0.5
Junior	5,105	5,273	5,406	5,232	5,164	-68	-1.3
Senior	7,465	7,885	7,905	7,907	7,796	-111	-1.4
PB Non-Grad	1,627	1,760	1,788	1,691	1,397	-294	-17.4
Non-Admitted UG	2,500	2,986	3,015	3,264	2,949	-315	-9.7
Total UG	<u>22,257</u>	<u>23,110</u>	<u>23,170</u>	<u>23,353</u>	<u>22,613</u>	-740	-3.2
Masters	4,346	4,111	3,991	3,748	3,819	71	1.9
Doctoral	614	628	672	643	695	52	8.1
PB Grad	499	431	268	387	460	73	11.4
Non-Admitted Grad	806	678	630	635	654	19	3.0
Total Grad	<u>6,265</u>	<u>5,848</u>	<u>5,561</u>	<u>5,413</u>	<u>5,628</u>	215	4.0
By Fee Status							
Enrolled for 8 or Fewer Credits							
Resident	8,683	9,024	8,904	8,895	8,418	-477	-5.4
Non-Resident	1,378	1,308	1,274	1,205	1,224	19	1.6
Staff	260	229	210	221	218	-3	-1.4
Graduate Assistant	5	12	15	10	21	11	110.0
Enrolled for 9 or More Credits							
Resident	14,174	13,939	13,854	13,741	13,385	-356	-2.6
Non-Resident	3,467	3,495	3,583	3,850	4,084	234	6.1
Staff	141	151	131	138	135	-3	-2.2
Graduate Assistant	414	800	760	706	756	50	7.1
Student FTE*	20,476	20,459	20,226	20,270	20,214	-55	-0.3
Average Carrying Load (Credits)	10.3	10.2	10.1	10.2	10.3	0.2	1.5

*Student FTE is calculated as follows: SCH/15 for all Undergraduate students; SCH/12 for Graduate (Postbac., Graduate, Masters, and Non-Admitted Graduate) students; SCH/9 for Doctoral students.

SOURCE: Official Enrollment Reports to the Oregon State Board of Higher Education, and the Student Information System 4th Week student database extract file.

TABLE 3.1.1 and GRAPH 3.1.1
Student Headcount by Gender
1975-76 to 2014-15 (Fall Term, 4th Week)
Inload Enrollment

	MEN		WOMEN		TOTAL
	#	%	#	%	
1975-76	8,195	54.5	6,843	45.5	15,038
1976-77	7,938	52.7	7,132	47.3	15,070
1977-78	8,039	50.6	7,849	49.4	15,888
1978-79	7,871	49.4	8,053	50.6	15,924
1979-80	8,158	48.4	8,683	51.6	16,841
1980-81	8,068	48.2	8,662	51.8	16,730
1981-82	7,619	49.2	7,852	50.8	15,471
1982-83	7,137	49.4	7,312	50.6	14,449
1983-84	7,075	48.8	7,422	51.2	14,497
1984-85	6,979	48.5	7,411	51.5	14,390
1985-86	7,242	49.0	7,526	51.0	14,768
1986-87	7,550	48.3	8,090	51.7	15,640
1987-88	7,410	47.4	8,211	52.6	15,621
1988-89	7,605	47.5	8,416	52.5	16,021
1989-90	6,964	46.9	7,874	53.1	14,838
1990-91	7,070	47.9	7,688	52.1	14,758
1991-92	6,769	47.4	7,516	52.6	14,285
1992-93	7,225	48.1	7,787	51.9	15,012
1993-94	6,920	47.8	7,566	52.2	14,486
1994-95	6,791	47.1	7,635	52.9	14,426
1995-96	6,735	46.9	7,613	53.1	14,348
1996-97	6,880	46.6	7,888	53.4	14,768
1997-98	6,893	46.4	7,970	53.6	14,863
1998-99	6,849	45.0	8,381	55.0	15,230
1999-00	7,050	43.9	8,991	56.1	16,041
2000-01	7,463	43.3	9,778	56.7	17,241
2001-02	8,276	44.4	10,344	55.6	18,620
2002-03	8,986	44.7	11,124	55.3	20,110
2003-04	9,446	44.9	11,584	55.1	21,030
2004-05	9,649	45.2	11,699	54.8	21,348
2005-06	10,107	45.5	12,097	54.5	22,204
2006-07	9,909	45.2	11,993	54.8	21,902
2007-08	10,014	45.4	12,057	54.6	22,071
2008-09	10,798	45.7	12,841	54.3	23,639
2009-10	11,619	46.6	13,323	53.4	24,942
2010-11	12,024	46.9	13,612	53.1	25,636
2011-12	12,036	46.5	13,847	53.5	25,883
2012-13	12,070	47.0	13,611	53.0	25,681
2013-14	12,314	47.4	13,647	52.6	25,961
2014-15	12,246	47.2	13,689	52.8	25,935

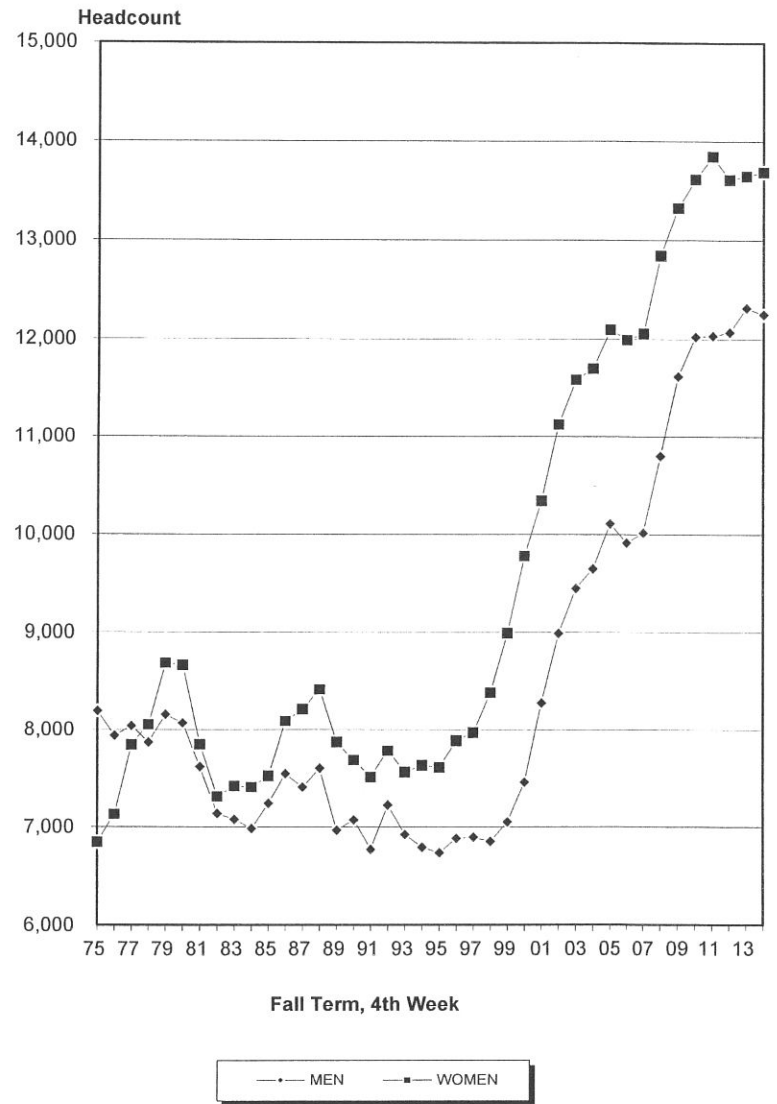

TABLE 3.1.2
Student Headcount by Fee Status
2010 - 2014 (Fall Term, 4th Week)
Total Enrollment

Fee Status	2010		2011		2012		2013		2014	
	#	%	#	%	#	%	#	%	#	%
Enrolled for 9 or more credits										
Resident	14,174	49.7	13,939	48.1	13,854	48.2	13,741	47.8	13,385	47.4
Non-Resident	3,467	12.2	3,495	12.1	3,583	12.5	3,850	13.4	4,084	14.5
Enrolled for 8 or fewer credits										
Resident	8,683	30.4	9,024	31.2	8,904	31.0	8,895	30.9	8,418	29.8
Non-Resident	1,378	4.8	1,308	4.5	1,274	4.4	1,205	4.2	1,224	4.3
Special (Staff, Grad Asst.)	820	2.9	1,192	4.1	1,116	3.9	1,075	3.7	1,130	4.0
TOTAL	<u>28,522</u>	100.0	<u>28,958</u>	100.0	<u>28,731</u>	100.0	<u>28,766</u>	100.0	<u>28,241</u>	100.0

SOURCE: Table 3.1.

TABLE 3.1.4
Enrollment by Student Level and Gender
Fall 2014, 4th Week
Total Enrollment

STUDENT STATUS		UNDERGRADUATE							GRADUATE					GRAND TOTAL
		FR	SO	JR	SR	PB-UG	NU	TOTAL	GM	GD	PB-GR	NG	TOTAL	
FULL-TIME*	TOTAL	<u>2,231</u>	<u>2,194</u>	<u>3,818</u>	<u>5,190</u>	<u>482</u>	<u>647</u>	<u>14,562</u>	<u>2,253</u>	<u>431</u>	<u>85</u>	-	<u>2,769</u>	<u>17,331</u>
	MEN	1,006	1,041	1,801	2,544	222	385	6,999	899	221	38	-	1,158	8,157
	WOMEN	1,225	1,153	2,017	2,646	260	262	7,563	1,354	210	47	-	1,611	9,174
PART-TIME**	TOTAL	<u>294</u>	<u>588</u>	<u>1,346</u>	<u>2,606</u>	<u>915</u>	<u>2,302</u>	<u>8,051</u>	<u>1,566</u>	<u>264</u>	<u>375</u>	<u>654</u>	<u>2,859</u>	<u>10,910</u>
	MEN	148	277	657	1,256	448	1,055	3,841	645	131	138	208	1,122	4,963
	WOMEN	146	311	689	1,350	467	1,247	4,210	921	133	237	446	1,737	5,947
TOTAL HEADCOUNT	TOTAL	<u>2,525</u>	<u>2,782</u>	<u>5,164</u>	<u>7,796</u>	<u>1,397</u>	<u>2,949</u>	<u>22,613</u>	<u>3,819</u>	<u>695</u>	<u>460</u>	<u>654</u>	<u>5,628</u>	<u>28,241</u>
	MEN	1,154	1,318	2,458	3,800	670	1,440	10,840	1,544	352	176	208	2,280	13,120
	WOMEN	1,371	1,464	2,706	3,996	727	1,509	11,773	2,275	343	284	446	3,348	15,121

*Full-Time = Undergraduates with 12 or more hours; Graduates with 9 or more hours.

**Part-Time = Undergraduates with 11 or fewer hours; Graduates with 8 or fewer hours.

KEY: FR=Freshman; SO=Sophomore; JR=Junior; SR=Senior; PB-UG=Post-Baccalaureate Non-Graduate; NU=Non-Admitted Undergraduate; PB-GR=Post-Baccalaureate Graduate; GM=Master; GD=Doctorate; and NG=Non-Admitted Graduate.

SOURCE: Student Information System 4th Week student database extract file.

TABLE 3.2
Student Credit Hours by Department
Fall 2010 to Fall 2014 (4th Week)
Total Enrollment

Instructional Unit	Fall 2010	Fall 2011	Fall 2012	Fall 2013	Fall 2014	Change From Preceding Year	% Change
INSTITUTIONAL TOTAL	<u>293,672</u>	<u>293,928</u>	<u>290,945</u>	<u>291,941</u>	<u>290,666</u>	-1,275	-0.4
College of Liberal Arts & Sciences	<u>163,387</u>	<u>164,003</u>	<u>159,048</u>	<u>152,896</u>	<u>139,479</u>	-13,417	-8.8
Anthropology	2,836	3,068	2,985	2,771	2,506	-265	-9.6
Applied Linguistics*	7,568	8,717	9,659	10,973	2,257	-8,716	-79.4
Biology	11,812	11,396	11,322	11,002	10,691	-311	-2.8
Black Studies	1,591	1,853	1,678	1,068	1,098	30	2.8
Center for Science Education	198	362	299	96	133	37	38.5
Chemistry	9,663	10,024	10,521	10,306	10,302	-4	-0.0
Chicano & Latino Studies	604	707	574	596	480	-116	-19.5
Communication Studies	6,825	6,291	6,008	5,601	5,814	213	3.8
Conflict Resolution	1,933	2,517	2,378	2,772	2,354	-418	-15.1
Economics	4,385	4,621	5,058	5,038	4,726	-312	-6.2
English	13,788	13,004	13,049	12,170	10,750	-1,420	-11.7
Environmental Science & Management	5,143	5,206	4,982	3,559	3,936	377	10.6
General Arts & Letters	75	133	64	42	67	25	59.5
Geography	3,862	3,824	3,347	3,594	4,001	407	11.3
Geology	2,333	3,043	2,437	2,286	2,545	259	11.3
History	7,913	7,423	6,888	6,823	5,213	-1,610	-23.6
International Studies	4,986	5,134	4,948	3,208	4,237	1,029	32.1
Judaic Studies	--	200	196	72	254	182	252.8
Mathematics & Statistics	16,926	17,832	16,206	16,740	17,071	331	2.0
Native American Studies	688	482	504	302	326	24	7.9
Philosophy	7,119	7,237	7,447	6,039	5,526	-513	-8.5
Physics	5,925	5,441	5,983	5,244	5,104	-140	-2.7
Psychology	12,476	12,433	11,445	11,971	11,186	-785	-6.6
Religious Studies	164	296	--	--	--	--	--
Sociology	8,819	7,951	7,789	7,639	7,162	-477	-6.2
Speech & Hearing Sciences	3,836	4,119	4,191	4,239	3,891	-348	-8.2
Systems Science	425	329	497	517	449	-68	-13.2
Women's Studies	4,344	3,962	3,241	3,298	3,051	-247	-7.5
World Languages & Literatures	17,150	16,398	15,352	14,930	14,349	-581	-3.9
School of Business Administration	<u>28,117</u>	<u>27,823</u>	<u>27,334</u>	<u>27,297</u>	<u>29,214</u>	1,917	7.0
Business Administration	13,463	13,747	13,015	13,610	15,656	2,046	15.0
Accounting	4,027	4,443	4,655	4,191	4,400	209	5.0
Finance	2,354	2,006	1,991	2,305	1,993	-312	-13.5
Management	5,620	5,038	5,412	4,943	4,892	-51	-1.0
Marketing	2,653	2,589	2,261	2,248	2,273	25	1.1
Graduate School of Education	<u>14,097</u>	<u>13,323</u>	<u>12,149</u>	<u>11,081</u>	<u>11,041</u>	-40	-0.4
School Courses	--	--	--	957	880	-77	-8.0
Curriculum & Instruction	5,380	4,629	4,069	3,575	4,345	770	21.5
Educational Leadership and Policy	4,203	4,053	3,657	2,661	2,606	-55	-2.1
Counselor Education	1,641	1,934	1,992	1,930	1,849	-81	-4.2
Special Education	2,873	2,707	2,431	1,958	1,361	-597	-30.5

TABLE 3.2
Continued

Instructional Unit	Fall 2010	Fall 2011	Fall 2012	Fall 2013	Fall 2014	Change From Preceding Year	% Change
<u>Maseeh College of Engineering & Computer Science</u>	<u>17,049</u>	<u>16,846</u>	<u>17,360</u>	<u>19,633</u>	<u>19,777</u>	144	0.7
College Courses	--	--	--	676	832	156	23.1
Civil & Environmental Engineering	2,897	2,729	2,875	2,579	3,037	458	17.8
Computer Science	5,940	5,646	5,584	6,811	6,267	-544	-8.0
Electrical & Computer Engineering	4,498	4,501	4,875	5,201	5,233	32	0.6
Engineering Management	901	865	942	856	932	76	8.9
Mechanical & Materials Engineering	2,760	3,000	3,057	3,492	3,433	-59	-1.7
Systems Engineering	53	105	27	18	43	25	92.6
<u>College of the Arts</u>	<u>23,421</u>	<u>22,783</u>	<u>22,269</u>	<u>21,556</u>	<u>20,921</u>	-635	-2.9
College Courses	--	--	--	8	--	-8	--
Architecture	2,517	2,638	2,669	2,878	2,990	112	3.9
Art & Design	10,509	10,328	9,987	9,348	9,720	372	4.0
Music	5,818	5,900	5,336	5,118	4,335	-783	-15.3
Theater Arts	4,577	3,917	4,277	4,204	3,876	-328	-7.8
<u>Graduate School of Social Work</u>	<u>9,863</u>	<u>9,707</u>	<u>9,479</u>	<u>8,619</u>	<u>9,269</u>	650	7.5
Child & Family Studies	2,498	2,335	2,412	2,049	2,405	356	17.4
Social Work	7,365	7,372	7,067	6,570	6,864	294	4.5
<u>College of Urban & Public Affairs</u>	<u>29,315</u>	<u>30,225</u>	<u>30,635</u>	<u>28,166</u>	<u>27,942</u>	-224	-0.8
<u>School of Community Health</u>	<u>10,708</u>	<u>10,917</u>	<u>11,504</u>	<u>11,467</u>	<u>11,169</u>	-298	-2.6
Physical Education	1,858	1,971	1,962	1,766	1,500	-266	-15.1
Public Health Ed./Public Health St.	8,850	8,946	9,542	9,701	9,669	-32	-0.3
<u>School of Government</u>	<u>13,609</u>	<u>14,126</u>	<u>14,050</u>	<u>12,942</u>	<u>12,948</u>	6	0.0
Criminology & Criminal Justice	6,386	6,726	7,051	6,561	6,947	386	5.9
Political Science	4,206	3,979	3,909	3,585	3,488	-97	-2.7
Public Administration	3,017	3,421	3,090	2,796	2,513	-283	-10.1
<u>School of Urban Studies & Planning</u>	<u>4,998</u>	<u>5,182</u>	<u>5,081</u>	<u>3,757</u>	<u>3,825</u>	68	1.8
<u>Special Programs</u>	<u>855</u>	<u>456</u>	<u>958</u>	<u>65</u>	<u>28</u>	-37	-56.9
Interdisciplinary Courses	791	392	894	1	--	-1	-100.0
National Student Exchange	64	64	64	64	16	-48	-75.0
Joint Campus	--	--	--	--	12	12	--
<u>Undergraduate Studies</u>	<u>6,725</u>	<u>7,660</u>	<u>9,885</u>	<u>20,616</u>	<u>30,715</u>	10,099	49.0
Intensive English Language Program*	--	--	--	--	9,595	--	--
Military Sciences	70	82	50	53	85	32	60.4
University Studies**	6,655	7,578	9,835	20,563	21,035	472	2.3
<u>University Honors College</u>	<u>843</u>	<u>1,102</u>	<u>1,828</u>	<u>2,012</u>	<u>2,280</u>	268	13.3
Honors Program	843	1,102	1,828	2,012	2,280	268	13.3

SOURCE: 4th week SCARF files.

*Beginning Fall 2014, student credit hours of Intensive English Language Program moved from Applied Linguistics and are reported under Undergraduate Studies.

**Before Fall 2013, student credit hours generated in University Studies were distributed to the home department of the instructor. Credits attributed to UNST include those generated by faculty whose home department is UNST and by administrative faculty. From Fall 2013 on, FTE is generated based on course prefix.

TABLE 3.3
 FTE* Students by Department
 2010 to 2014 (Fall Term, 4th Week)
 Total Enrollment

Instructional Unit	Fall 2010	Fall 2011	Fall 2012	Fall 2013	Fall 2014	Change From Preceding Year	% Change
INSTITUTIONAL TOTAL	<u>20,476.12</u>	<u>20,458.88</u>	<u>20,226.01</u>	<u>20,269.71</u>	<u>20,214.41</u>	-55	-0.3
College of Liberal Arts & Sciences	<u>11,173.22</u>	<u>11,144.45</u>	<u>10,853.93</u>	<u>10,429.57</u>	<u>9,540.82</u>	-889	-8.5
Anthropology	191.50	206.62	201.14	187.53	169.52	-18	-9.6
Applied Linguistics*	517.84	594.59	664.27	748.58	160.83	-588	-78.5
Biology	807.53	777.38	773.18	750.64	729.83	-21	-2.8
Black Studies	106.46	124.46	112.51	71.40	74.11	3	3.8
Center for Science Education	14.50	25.94	21.68	8.00	10.95	3	36.9
Chemistry	667.48	691.49	724.56	707.88	708.46	1	0.1
Chicano & Latino Studies	40.33	47.13	38.38	39.80	32.07	-8	-19.4
Communication Studies	461.23	408.61	403.57	376.43	390.55	14	3.8
Conflict Resolution	142.41	181.06	169.90	193.62	165.83	-28	-14.4
Economics	297.91	313.15	342.77	340.67	318.62	-22	-6.5
English	951.59	886.48	895.94	831.91	738.79	-93	-11.2
Environmental Science & Management	358.98	356.79	350.76	251.19	279.31	28	11.2
General Arts & Letters	5.05	9.10	4.28	2.80	4.47	2	59.6
Geography	269.74	268.92	232.74	248.16	277.30	29	11.7
Geology	162.94	205.51	167.88	157.71	173.36	16	9.9
History	534.93	501.12	464.92	460.65	352.70	-108	-23.4
International Studies	333.23	343.12	329.93	213.93	282.83	69	32.2
Judaic Studies	--	13.40	13.27	4.80	17.00	12	254
Mathematics & Statistics	1,151.99	1,208.49	1,100.47	1,138.68	1,164.80	26	2.3
Native American Studies	45.93	32.30	33.67	20.33	22.00	2	8.2
Philosophy	475.78	483.99	497.60	403.78	369.19	-35	-8.6
Physics	408.60	378.70	411.25	359.92	352.30	-8	-2.1
Psychology	857.92	851.57	781.19	817.68	767.17	-51	-6.2
Religious Studies	10.93	20.13	--	--	--	--	--
Sociology	599.76	541.12	527.99	519.84	488.03	-32	-6.1
Speech & Hearing Sciences	275.21	296.45	299.80	304.78	283.48	-21	-7.0
Systems Science	37.01	28.44	40.04	42.19	35.62	-7	-15.6
Women's Studies	290.38	245.51	216.30	220.45	203.87	-17	-7.5
World Languages & Literatures	1,156.06	1,102.88	1,033.94	1,006.22	967.83	-38	-3.8
School of Business Administration	<u>1,956.47</u>	<u>1,926.04</u>	<u>1,895.53</u>	<u>1,892.03</u>	<u>2,011.64</u>	120	6.3
Business Administration	907.33	925.64	876.02	914.43	1,051.98	138	15.0
Accounting	277.92	305.16	321.62	291.24	304.90	14	4.7
Finance	170.57	141.71	142.61	163.07	140.13	-23	-14.1
Management	413.65	372.50	398.50	367.59	357.56	-10	-2.7
Marketing	187.00	181.03	156.78	155.70	157.07	1	0.9
Graduate School of Education	<u>1,145.38</u>	<u>1,037.88</u>	<u>982.74</u>	<u>903.14</u>	<u>906.79</u>	4	0.4
School Courses	--	--	--	75.78	72.62	-3.16	-4.17
Curriculum & Instruction	444.46	379.37	332.09	293.79	359.46	66	22.4
Educational Leadership and Policy	335.90	283.30	294.80	219.96	215.37	-5	-2.1
Counselor Education	133.01	155.79	158.79	155.48	149.02	-6	-4.2
Special Education	232.01	219.42	197.06	158.13	110.32	-48	-30

TABLE 3.3
Continued

Instructional Unit	Fall 2010	Fall 2011	Fall 2012	Fall 2013	Fall 2014	Change From Preceding Year	% Change
<u>Maseeh College of Engineering & Computer Science</u>	<u>1,235.11</u>	<u>1,223.60</u>	<u>1,260.61</u>	<u>1,419.16</u>	<u>1,445.38</u>	26	1.8
College Courses	--	--	--	45.20	55.60	10	23.0
Civil & Environmental Engineering	206.80	198.73	207.01	186.16	221.34	35	18.9
Computer Science	422.96	400.81	394.37	477.48	443.13	-34	-7.2
Electrical & Computer Engineering	326.46	329.92	360.66	388.83	396.59	8	2.0
Engineering Management	81.44	78.89	85.64	78.54	85.31	7	8.6
Mechanical & Materials Engineering	193.03	206.57	210.68	241.45	239.83	-2	-0.7
Systems Engineering	4.42	8.68	2.25	1.50	3.58	2	138.7
<u>College of the Arts</u>	<u>1,583.13</u>	<u>1,530.60</u>	<u>1,506.90</u>	<u>1,459.06</u>	<u>1,417.92</u>	-41	-2.8
College Courses	--	--	--	0.53	--	--	--
Architecture	173.48	181.63	183.90	199.05	209.37	10	5.2
Art & Design	708.37	690.94	674.24	630.35	653.95	24	3.7
Music	393.95	394.98	361.98	346.85	294.17	-53	-15.2
Theater & Film	307.33	263.05	286.78	282.28	260.43	-22	-7.7
<u>Graduate School of Social Work</u>	<u>760.65</u>	<u>733.34</u>	<u>732.21</u>	<u>672.47</u>	<u>720.76</u>	48	7.2
Child & Family Studies	166.44	155.73	160.87	136.73	160.43	24	17.3
Social Work	594.21	577.61	571.34	535.74	560.33	25	4.6
<u>College of Urban & Public Affairs</u>	<u>2,060.29</u>	<u>2,079.43</u>	<u>2,148.61</u>	<u>1,981.40</u>	<u>1,963.47</u>	-18	-0.9
<u>School of Community Health</u>	<u>728.77</u>	<u>722.81</u>	<u>780.10</u>	<u>779.82</u>	<u>758.92</u>	-21	-2.7
Physical Education	125.70	133.62	132.50	119.65	101.71	-18	-15.0
Public Health Ed./Public Health St.	603.07	589.19	647.60	660.17	657.21	-3	-0.4
<u>School of Government</u>	<u>961.86</u>	<u>986.70</u>	<u>990.83</u>	<u>911.69</u>	<u>910.56</u>	-1	-0.1
Criminology and Criminal Justice	430.58	439.65	473.92	439.51	466.35	27	6.1
Political Science	286.81	270.39	267.39	246.58	237.52	-9	-3.7
Public Administration	244.47	276.66	249.52	225.60	206.69	-19	-8.4
School of Urban Studies & Planning	369.66	369.92	377.68	289.89	293.99	4	1.4
<u>Special Programs</u>	<u>57.00</u>	<u>30.50</u>	<u>63.94</u>	<u>4.35</u>	<u>2.18</u>	-2	-49.9
Interdisciplinary Courses	52.73	26.23	59.67	0.08	--	--	--
Joint Campus	--	--	--	--	1.11	--	--
National Student Exchange	4.27	4.27	4.27	4.27	1.07	-3	-74.9
<u>Undergraduate Studies</u>	<u>460.00</u>	<u>679.57</u>	<u>659.67</u>	<u>1,374.40</u>	<u>2,053.45</u>	679	49.4
Intensive English Language Program*	--	--	--	--	645.14	--	--
Military Sciences	4.67	5.55	3.43	3.53	5.73	2	62.3
University Studies**	455.33	674.02	656.24	1,370.87	1,402.58	32	2.3
<u>University Honors College</u>	<u>44.87</u>	<u>73.47</u>	<u>121.87</u>	<u>134.13</u>	<u>152.00</u>	18	13.3
Honors Program	44.87	73.47	121.87	134.13	152.00	18	13.3

*Full-Time Equivalent Enrollment (FTE) is calculated as follows: Student Credit Hours (SCH) divided by 15 for all undergraduates. SCH/12 for Master's, Postbac, Graduate, and Non-Admitted Graduate students. SCH/9 for Doctoral students.

*Beginning Fall 2014, student credit hours of Intensive English Language Program removed from Applied Linguistics and are reported under Undergraduate Studies.

**Before Fall 2013, FTE generated in University Studies was distributed to the home department of the instructor. FTE remaining in University Studies includes those generated by faculty whose home department is in University Studies and by administrative faculty. Column totals may not sum due to rounding. From Fall 2013 on, FTE is generated based on course prefix.

SOURCE: Student Information System 4th week summary file.

TABLE 3.3.4
Student Credit Hours by School/College and Department by Student Level
Total Enrollment
Fall 2014, 4th Week

Instructional Unit	Student Level			
	UG	GR	PHD	Total
<u>UNIVERSITY TOTAL</u>	<u>248,203</u>	<u>37,819</u>	<u>4,604</u>	<u>290,666</u>
<u>College of Liberal Arts & Sciences</u>	<u>128,300</u>	<u>9,169</u>	<u>2,010</u>	<u>139,479</u>
Anthropology	2,374	123	9	2,506
Applied Linguistics**	1,640	617	--	2,257
Biology	9,997	495	199	10,691
Black Studies	1,050	44	4	1,098
Center for Science Education*	8	125	--	133
Chemistry	9,639	281	382	10,302
Chicano & Latino Studies	476	4	--	480
Communication Studies	5,637	177	--	5,814
Conflict Resolution	1,820	534	--	2,354
Economics	4,541	168	17	4,726
English	9,429	1,317	4	10,750
Environmental Science & Management	3,313	388	235	3,936
General Arts & Letters	67	--	--	67
Geography	3,427	538	36	4,001
Geology	2,370	147	28	2,545
History	4,903	310	--	5,213
International Studies	4,215	22	--	4,237
Judaic Studies	250	4	--	254
Mathematics & Statistics	15,812	1,052	207	17,071
Native American Studies	310	16	--	326
Philosophy	5,482	42	2	5,526
Physics	4,712	194	198	5,104
Psychology	10,638	105	443	11,186
Sociology	6,760	263	139	7,162
Speech & Hearing Sciences	2,446	1,445	--	3,891
Systems Science	276	72	101	449
Women's Studies	3,023	28	--	3,051
World Languages & Literatures	13,685	658	6	14,349
<u>School of Business Administration</u>	<u>25,378</u>	<u>3,832</u>	<u>4</u>	<u>29,214</u>
Business Administration	15,161	495	--	15,656
Accounting	3,706	694	--	4,400
Finance	1,557	436	--	1,993
Management	3,013	1,875	4	4,892
Marketing	1,941	332	--	2,273
<u>Graduate School of Education</u>	<u>1,511</u>	<u>9,102</u>	<u>428</u>	<u>11,041</u>
School Courses	306	416	158	880
Curriculum & Instruction	381	3,830	134	4,345
Educational Leadership and Policy	281	2,221	104	2,606
Counselor Education	304	1,545	--	1,849
Special Education	239	1,090	32	1,361

**Table 3.3.4
Continued**

<u>Maseeh College of Engineering & Computer Science</u>	<u>14,068</u>	<u>4,565</u>	<u>1,144</u>	<u>19,777</u>
College Courses	824	8	--	832
Civil & Environmental Engineering	2,293	511	233	3,037
Computer Science	5,177	832	258	6,267
Electrical & Computer Engineering	2,841	2,109	283	5,233
Engineering Management	8	644	280	932
Mechanical & Materials Engineering	2,925	418	90	3,433
Systems Engineering	--	43	--	43
<u>College of the Arts</u>	<u>19,530</u>	<u>1,391</u>	<u>--</u>	<u>20,921</u>
Architecture	2,388	602	--	2,990
Art & Design	9,363	357	--	9,720
Music	4,025	310	--	4,335
Theater & Film	3,754	122	--	3,876
<u>School of Social Work</u>	<u>3,579</u>	<u>5,402</u>	<u>288</u>	<u>9,269</u>
Child & Family Studies	2,399	6	--	2,405
Social Work	1,180	5,396	288	6,864
<u>College of Urban & Public Affairs</u>	<u>23,112</u>	<u>4,104</u>	<u>726</u>	<u>27,942</u>
<u>School of Community Health</u>	<u>10,353</u>	<u>790</u>	<u>26</u>	<u>11,169</u>
Physical Education	1,404	92	4	1,500
Public Health Ed./Public Health St.	8,949	698	22	9,669
<u>School of Government</u>	<u>10,660</u>	<u>1,956</u>	<u>332</u>	<u>12,948</u>
Criminology and Criminal Justice	6,774	161	12	6,947
Political Science	3,274	163	51	3,488
Public Administration	612	1,632	269	2,513
<u>School of Urban Studies & Planning</u>	<u>2,099</u>	<u>1,358</u>	<u>368</u>	<u>3,825</u>
<u>Special Programs</u>	<u>16</u>	<u>8</u>	<u>4</u>	<u>28</u>
National Student Exchange	16	--	--	16
Joint Campus	--	8	4	12
<u>Undergraduate Studies</u>	<u>30,429</u>	<u>246</u>	<u>--</u>	<u>30,715</u>
Intensive English Language Program**	9,328	227	40	9,595
Military Science	81	4	--	85
University Studies	21,020	15	--	21,035
<u>University Honors College</u>	<u>2,280</u>	<u>--</u>	<u>--</u>	<u>2,280</u>
Honor Program	2,280	--	--	2,280

SOURCE: 4th week SCARF summary file.

*Beginning Fall 2013, all 0-499 SCI course student credit hours are transferred to ESM.

**Beginning Fall 2014, student credit hours of Intensive English Language Program moved from Applied Linguistics and are reported under Undergraduate Studies.

TABLE 3.5 and GRAPH 3.5
 Student Credit Hours by School/College
 2010 to 2014 (Fall Term, 4th Week)
 Total Enrollment

	Fall 2010	Fall 2011	Fall 2012	Fall 2013	Fall 2014	Five-Year Average
TOTAL	293,672	293,928	290,945	291,941	290,666	292,230
College of Liberal Arts & Sciences (CLAS)	163,387	164,003	159,048	152,896	139,479	155,763
School of Business Admin. (SBA)	28,117	27,823	27,334	27,297	29,214	27,957
Graduate School of Education (EDU)	14,097	13,323	12,149	11,081	11,041	12,338
Maseeh College of Engineering & Comp Sci (MCECS)	17,049	16,846	17,360	19,633	19,777	18,133
College of the Arts (FPA)	23,421	22,783	22,269	21,556	20,921	22,190
School of Social Work (SSW)	9,863	9,707	9,479	8,619	9,269	9,387
College of Urban & Public Affairs (UPA)	29,315	30,225	30,635	28,166	27,942	29,257
Undergraduate Studies	6,725	7,660	9,885	20,616	30,715	15,120
University Honors College	843	1,102	1,828	2,012	2,280	1,613
Special Programs	855	456	958	65	28	472

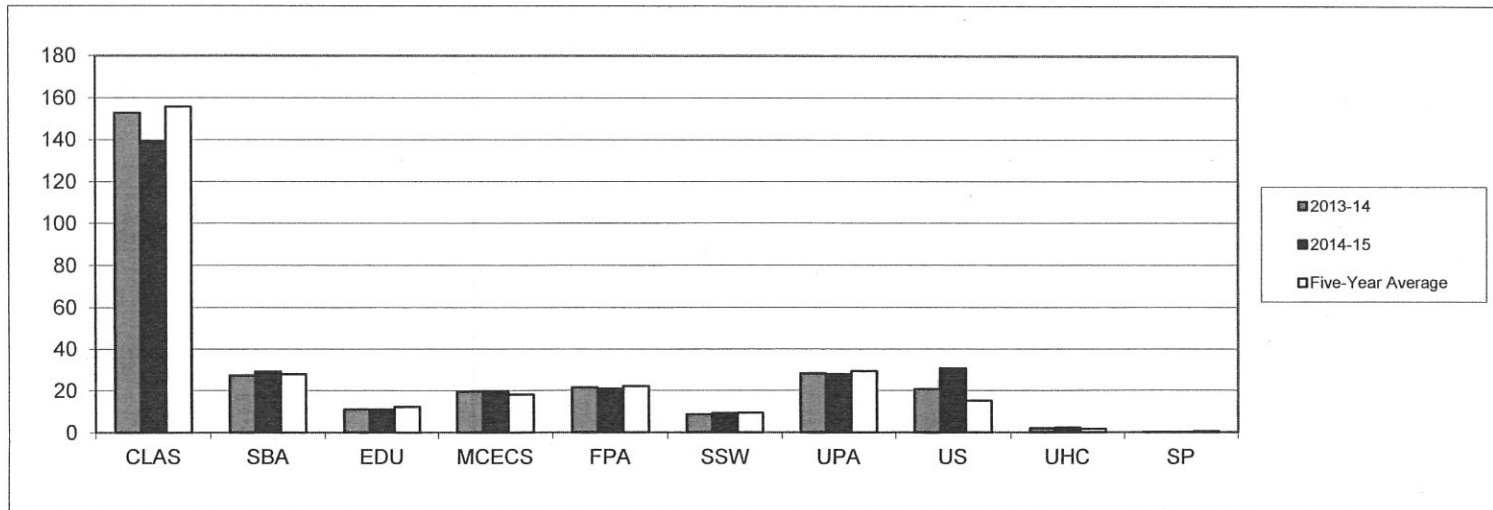

SCH (in thousands)

SOURCE: 4th week SCARF file.

NOTE: Before Fall 2013, student credit hours generated in University Studies have been distributed to the home department of the instructor. Credits attributed to UNST include those generated by faculty whose home department is UNST and by administrative faculty. From Fall 2013 on, FTE is generated based on course prefix.

TABLE 3.6.1
Student Load Report (Enrollment by Student Level & Credit Hour Load)
Fall 2014, 4th Week
Total Enrollment

CREDIT HOUR	UNDERGRADUATE							GRADUATE					GRAND TOTAL	SCH
	FR	SO	JR	SR	PB-UG	NU	TOTAL	GM	GD	PB-GR	NG	TOTAL		
0	31	41	65	101	38	26	302	35	6	15	14	70	372	0
1	4	4	5	23	11	45	92	134	155	10	80	379	471	471
2			5	16	6	20	47	35	8	8	49	100	147	294
3	2	6	6	13	19	72	118	165	15	55	195	430	548	1,644
4	45	100	196	458	249	1,428	2,476	196	17	118	195	526	3,002	12,008
5	14	13	26	55	28	359	495	193	42	9	18	262	757	3,785
6	12	19	52	212	72	21	388	417	9	32	40	498	886	5,316
7	7	13	26	59	32	11	148	113	6	17	12	148	296	2,072
8	95	293	778	1,171	315	304	2,956	278	6	111	51	446	3,402	27,216
9	60	52	99	184	58	11	464	980	377	9		1,366	1,830	16,470
10	12	30	47	247	61	5	402	415	26	8		449	851	8,510
11	12	17	41	67	26		163	102	10	6		118	281	3,091
12	560	1,127	2,261	2,868	273	251	7,340	169	8	36		213	7,553	90,636
13	777	295	340	408	65	21	1,906	292	5	5		302	2,208	28,704
14	267	144	232	596	45	19	1,303	80	1	3		84	1,387	19,418
15	126	67	114	124	23	4	458	42		2		44	502	7,530
16	163	366	592	779	54	31	1,985	135	2	10		147	2,132	34,112
17	165	86	95	91	10	1	448	3				3	451	7,667
18	144	75	91	175	6	309	800	31	2	5		38	838	15,084
19	9	9	10	23	2	1	54	1				1	55	1,045
20	12	20	65	99	4	1	201	2		1		3	204	4,080
21	4	3	9	11		1	28						28	588
22	4		1	6		8	19	1				1	20	440
23		1	1				2						2	46
24		1	7	6			14						14	336
25				2			2						2	50
26				1			1						1	26
27				1			1						1	27
TOTAL	2,525	2,782	5,164	7,796	1,397	2,949	22,613	3,819	695	460	654	5,628	28,241	290,666

KEY: FR=Freshman; SO=Sophomore; JR=Junior; SR=Senior; PB-UG=Post-Baccalaureate Non-Graduate; NU=Non-Admitted Undergraduate; PB-GR=Post-Baccalaureate Graduate; GM=Master; GD=Doctorate; and NG=Non-Admitted Graduate.

SOURCE: Student Information System 4th week student database extracts.

TABLE 3.6.1
Student Load Report (Enrollment by Student Level & Credit Hour Load)
Fall 2014, 4th Week
Total Enrollment

FULL-TIME/PART-TIME		UNDERGRADUATE							GRADUATE				GRAND TOTAL	
		FR	SO	JR	SR	PB-UG	NU	TOTAL	GM	GD	PB-GR	NG		TOTAL
FULL-TIME*	HEADCOUNT	2,231	2,194	3,818	5,190	482	647	14,562	2,253	431	85		2,769	<u>17,331</u>
	CREDIT HOUR	31,037	29,729	51,127	70,112	6,356	9,922	198,283	24,516	4,006	1,066		29,588	<u>227,871</u>
	AVERAGE LOAD	13.9	13.6	13.4	13.5	13.2	15.3	13.6	10.9	9.3	12.5		10.7	<u>13.1</u>
PART-TIME**	HEADCOUNT	294	588	1,346	2,606	915	2,302	8,051	1,566	264	375	654	2,859	<u>10,910</u>
	CREDIT HOUR	1,933	3,991	9,477	18,117	5,810	10,592	49,920	7,965	638	1,907	2,365	12,875	<u>62,795</u>
	AVERAGE LOAD	6.6	6.8	7	7	6.3	4.6	6.2	5.1	2.4	5.1	3.6	4.5	<u>5.8</u>
TOTAL	HEADCOUNT	2,525	2,782	5,164	7,796	1,397	2,949	22,613	3,819	695	460	654	5,628	<u>28,241</u>
	CREDIT HOUR	32,970	33,720	60,604	88,229	12,166	20,514	248,203	32,481	4,644	2,973	2,365	42,463	<u>290,666</u>
	AVERAGE LOAD	13.1	12.1	11.7	11.3	8.7	7.0	11.0	8.5	6.7	6.5	3.6	7.5	<u>10.3</u>

*Full-Time = Undergraduates enrolled for 12 or more credits; Graduates enrolled for 9 or more.

**Part-Time = Undergraduates enrolled for 11 or fewer credits; Graduates enrolled for 8 or fewer.

KEY: FR=Freshman; SO=Sophomore; JR=Junior; SR=Senior; PB-UG=Post-Baccalaureate Non-Graduate; NU=Non-Admitted Undergraduate; PB-GR=Post-Baccalaureate Graduate; GM=Master; GD=Doctorate; and NG=Non-Admitted Graduate.

SOURCE: Student Information System 4th week student database extracts.

TABLE 3.7
Enrollment by Declared Major/Program and Student Level
Fall 2010 - 2014, 4th Week
Total Enrollment

Major/Program	Fall 2010	Fall 2011	Fall 2012	Fall 2013	Fall 2014	Change from prior year	%
<u>INSTITUTIONAL TOTAL</u>	<u>28,522</u>	<u>28,958</u>	<u>28,731</u>	<u>28,766</u>	<u>28,241</u>	<u>-525</u>	<u>-1.8</u>
<u>College of Liberal Arts & Sciences</u>	<u>10,149</u>	<u>10,321</u>	<u>9,983</u>	<u>9,694</u>	<u>9,301</u>	<u>-393</u>	<u>-4.1</u>
Anthropology	222	234	241	213	190	-23	-10.8
Applied Linguistics	230	227	245	274	266	-8	-2.9
Biology	928	978	1,129	1,132	1,028	-104	-9.2
Black Studies	15	15	15	13	11	-2	-15.4
Chemistry	338	362	386	357	334	-23	-6.4
Chicano/Latino Studies	1	2	1	7	7	0	0.0
Communication Studies	461	459	451	497	561	64	12.9
Conflict Resolution	104	103	85	69	71	2	2.9
Economics	213	202	241	239	200	-39	-16.3
English	703	687	635	565	480	-85	-15.0
Environmental Science Ph.D.	162	180	198	186	181	-5	-2.7
Environmental Studies	220	205	191	189	152	-37	-19.6
Environmental Management	22	24	31	37	52	15	40.5
Geography	180	169	175	163	171	8	4.9
Geology	155	162	160	178	165	-13	-7.3
General Studies: Arts & Letters	174	224	224	198	220	22	11.1
General Studies: Liberal Studies	432	395	384	366	315	-51	-13.9
General Studies: Science	382	422	382	421	444	23	5.5
General Studies: Social Science	448	515	563	485	519	34	7.0
History	467	410	364	327	292	-35	-10.7
International Studies	389	377	348	310	232	-78	-25.2
Judaic Studies	-	-	-	-	3	-	-
Mathematics and Statistics	330	354	334	328	355	27	8.2
Philosophy	183	158	152	138	135	-3	-2.2
Physics	174	178	197	185	189	4	2.2
Pre-Professionals	569	393	19	5	3	-2	-40.0
Psychology	1,153	1,227	1,261	1,336	1,277	-59	-4.4
Sociology	388	404	396	374	339	-35	-9.4
Speech & Hearing Sciences	324	406	448	463	403	-60	-13.0
Systems Science Ph.D.	42	41	41	37	29	-8	-21.6
Women's Studies	100	95	89	90	97	7	7.8
World Languages & Literatures	534	541	449	411	466	55	13.4
Writing	106	172	148	101	114	13	12.9
<u>Graduate School of Education</u>	<u>1,419</u>	<u>1,283</u>	<u>1,184</u>	<u>1,121</u>	<u>1,136</u>	<u>15</u>	<u>1.3</u>
Counselor Education	171	185	184	172	168	-4	-2.3
Curriculum & Instruction	646	548	480	460	524	64	13.9
Ed Leadership & Policy	380	340	328	338	371	33	9.8
Special Education	222	210	192	151	73	-78	-51.7

TABLE 3.7.1
Continued

Major/Program	Fall 2010	Fall 2011	Fall 2012	Fall 2013	Fall 2014	Change from prior year	% change
School of Business Administration	3,789	3,614	3,641	3,651	3,755	104	2.8
Accounting	845	859	924	937	864	-73	-7.8
Business Administration	643	652	1086	957	900	-57	-6.0
Finance	501	522	519	516	561	45	8.7
Food Industry Management	4	5	5	7	3	-4	-57.1
Management	1136	990	490	590	649	59	10.0
Marketing	660	586	617	644	778	134	20.8
Maseeh College of Engineering & Computer	2,294	2,348	2,588	2,873	3,072	199	6.9
Civil Engineering	451	455	528	542	555	13	2.4
Computer Engineering	127	124	140	190	171	-19	-10.0
Computer Science	605	661	700	814	938	124	15.2
Engineering Certificate Program	16	28	21	11	10	-1	-9.1
Electrical & Computer Engineering	572	522	596	634	664	30	4.7
Mechanical Engineering	397	434	470	573	608	35	6.1
Systems Engineering	11	15	8	3	4	1	33.3
Engineering & Technology	115	109	125	106	122	16	15.1
College of the Arts	2,346	2,259	2,110	2,080	1,917	-163	-7.8
Architecture	344	323	323	325	323	-2	-0.6
Art + Design	1172	1065	970	1037	925	-	-
Art History	89	86	83	-	-	-	-
Music	388	384	353	345	305	-40	-11.6
Theater + Film	353	401	381	373	364	-9	-2.4
Graduate School of Social Work	1,036	1,086	1,135	1,097	1,108	11	1.0
Child & Family Studies	232	262	302	279	266	-13	-4.7
Social Work	804	824	833	818	842	24	2.9
College of Urban & Public Affairs	2,539	2,658	2,886	2,920	2,868	-52	-1.8
Community Development	160	144	169	171	141	-30	-17.5
Criminology and Criminal Justice	643	706	733	720	678	-42	-5.8
Health Studies	918	988	1160	1258	1,344	86	6.8
Political Science	361	354	370	339	296	-43	-12.7
Public Administration	262	282	259	223	193	-30	-13.5
Urban Studies	195	184	195	209	216	7	3.3
Other Programs	237	323	296	373	339	-34	-9.1
Interdisciplinary Studies	22	21	7	2	1	-1	-50.0
Intensive English Language	215	302	289	371	338	-33	-8.9
Undeclared or Unknown	4,713	5,066	4,908	4,957	4,745	-212	-4.3

SOURCE: 4th week SCARF files.

TABLE 3.8.1
Enrollment by Declared Major/Program and Student Level
Fall 2014, 4th Week
Total Enrollment

Major/Program		UNDERGRADUATE						GRADUATE					GRAND TOTAL	
		FR	SO	JR	SR	PB-UG	NU	TOTAL	GM	GD	PB-GR	NG		TOTAL
INSTITUTIONAL TOTAL		2,525	2,782	5,164	7,796	1,397	2,949	22,613	3,819	695	460	654	5,628	28,241
College of Liberal Arts & Sciences	TOTAL	647	1,036	2,224	3,607	551	79	8,144	858	268	26	5	1,157	9,301
	Anthropology	15	19	64	63	7	-	168	21	-	-	1	22	190
	Applied Linguistics	10	24	52	73	18	2	179	83	1	3	-	87	266
	Biology	121	136	215	392	99	5	968	30	27	3	-	60	1,028
	Black Studies	1	1	1	6	2	-	11	-	-	-	-	-	11
	Chemistry	42	39	64	107	23	2	277	11	45	1	-	57	334
	Chicano/Latino Studies (C)	-	-	-	6	1	-	7	-	-	-	-	-	7
	Communication Studies	39	93	176	220	6	1	535	26	-	-	-	26	561
	Conflict Resolution	1	1	7	1	-	-	10	61	-	-	-	61	71
	Economics	12	20	47	100	2	3	184	14	2	-	-	16	200
	English	39	74	140	171	12	7	443	36	-	1	-	37	480
	Environmental Science	17	19	39	67	11	-	153	2	25	-	1	28	181
	Environmental Studies	17	25	37	59	2	12	152	-	-	-	-	-	152
	Environmental Management	-	-	-	-	-	1	1	34	17	-	-	51	52
	Geography	3	13	23	57	8	-	104	66	-	1	-	67	171
	Geology	6	12	31	65	14	1	129	35	1	-	-	36	165
	General Studies: Arts & Letters	3	12	49	154	1	1	220	-	-	-	-	-	220
	General Studies: Liberal Studies	10	32	83	183	5	1	314	-	-	1	-	1	315
	General Studies: Science	18	30	92	181	105	-	426	15	-	3	-	18	444
	General Studies: Social Science	9	25	123	356	2	-	515	3	-	-	1	4	519
	History	20	28	74	112	10	5	249	42	-	-	1	43	292
	International Studies	30	35	62	76	6	23	232	-	-	-	-	-	232
	Judaic Studies	1	-	2	-	-	-	3	-	-	-	-	-	3
Mathematics and Statistics	15	28	70	90	21	3	227	93	33	2	-	128	355	
Philosophy	10	20	40	58	7	-	135	-	-	-	-	-	135	
Physics	11	24	31	70	12	-	148	12	29	-	-	41	189	
Pre-Professionals	-	-	1	1	1	-	3	-	-	-	-	-	3	

TABLE 3.8.1
Continued

Major/Program	UNDERGRADUATE								GRADUATE					GRAND TOTAL
	FR	SO	JR	SR	PB-UG	NU	TOTAL	GM	GD	PB-GR	NG	TOTAL		
College of Liberal Arts & Sciences (continued)	Psychology	115	174	375	528	28	6	1,226	-	51	-	-	51	1,277
	Sociology	29	48	104	114	5	1	301	21	16	1	-	38	339
	Speech & Hearing Sciences	13	26	75	79	105	1	299	96	-	8	-	104	403
	Systems Science Ph.D.	-	-	-	-	-	-	-	7	21	-	1	29	29
	Women's Studies	4	10	30	46	5	2	97	-	-	-	-	-	97
	World Languages & Literatures	36	68	117	171	32	2	426	38	-	2	-	40	466
	Writing	-	-	-	1	1	-	2	112	-	-	-	-	112
Graduate School of Education	TOTAL	-	-	1	1	2	1	5	897	91	140	3	1,131	1,136
	Counselor Education	-	-	-	-	-	-	-	167	-	1	-	168	168
	Curriculum & Instruction	-	-	1	1	2	1	5	440	49	27	3	519	524
	Ed Leadership & Policy	-	-	-	-	-	-	-	219	42	110	-	371	371
	Special Education	-	-	-	-	-	-	-	71	-	2	-	73	73
School of Business Administration	TOTAL	391	395	864	1,367	279	88	3,384	361	1	9	-	371	3,755
	Accounting	66	68	173	334	220	-	861	-	-	3	-	3	864
	Business Administration	81	98	188	299	10	24	700	198	1	1	-	200	900
	Finance	52	56	152	211	22	-	493	63	-	5	-	68	561
	Food Industry Management	1	-	1	1	-	-	3	-	-	-	-	-	3
	Management	59	46	145	227	15	57	549	100	-	-	-	100	649
	Marketing	132	127	205	295	12	7	778	-	-	-	-	-	778
Maseeh College of Engineering & Computer Science	TOTAL	338	299	480	838	267	68	2,290	597	174	10	1	782	3,072
	Civil Engineering	57	53	78	173	38	45	444	76	33	2	-	111	555
	Computer Engineering	35	18	44	58	11	5	171	-	-	-	-	-	171
	Computer Science	122	106	172	261	143	6	810	87	35	5	1	128	938
	Engineering Certificate Program	-	-	-	-	-	1	1	6	3	-	-	9	10
	Electrical & Computer Engineering	47	48	77	131	28	3	334	280	48	2	-	330	664
	Mechanical Engineering	77	74	109	215	47	8	530	64	13	1	-	78	608
	Systems Engineering	-	-	-	-	-	-	-	4	-	-	-	4	4
	Engineering & Technology Management	-	-	-	-	-	-	-	80	42	-	-	122	122

TABLE 3.8.1
Continued

Major/Program		UNDERGRADUATE							GRADUATE					GRAND TOTAL
		FR	SO	JR	SR	PB-UG	NU	TOTAL	GM	GD	PB-GR	NG	TOTAL	
College of the Arts	TOTAL	290	312	432	640	76	40	1,790	121	-	6	-	127	1,917
	Architecture	38	44	54	89	11	33	269	53	-	1	-	54	323
	Art + Design	112	166	221	355	40	4	898	24	-	3	-	27	925
	Music	56	43	57	95	16	1	268	36	-	1	-	37	305
	Theater + Film	84	59	100	101	9	2	355	8	-	1	-	9	364
Graduate School of Social Work	TOTAL	59	83	189	199	6	1	537	523	48	-	-	571	1,108
	Child & Family Studies	29	36	95	106	-	-	266	-	-	-	-	-	266
	Social Work	30	47	94	93	6	1	271	523	48	-	-	571	842
College of Urban & Public Affairs	TOTAL	260	354	685	911	76	6	2,292	460	113	2	1	576	2,868
	Community Development	6	25	58	50	2	-	141	-	-	-	-	-	141
	Criminology and Criminal Justice	62	89	207	273	24	-	655	23	-	-	-	23	678
	Health Studies	162	196	334	476	44	2	1,214	114	13	2	1	130	1,344
	Political Science	30	44	86	112	4	2	278	17	1	-	-	18	296
	Public Administration	-	-	-	-	-	-	-	153	40	-	-	193	193
Urban Studies	-	-	-	-	2	2	4	153	59	-	-	212	216	
Other Programs	TOTAL	-	-	-	-	-	338	338	1	-	-	-	1	339
	Interdisciplinary Studies	-	-	-	-	-	-	-	1	-	-	-	1	1
	Intensive English Language	-	-	-	-	-	338	338	-	-	-	-	-	338
Undeclared or Unknown	TOTAL	540	303	289	233	140	2,328	3,833	1	0	267	644	912	4,745
	Unknown	540	303	289	233	140	2,328	3,833	1	0	267	644	912	4,745

SOURCE: 4th week SCARF files.

TABLE 3.10
Enrollment by Ethnic Origin and Gender
Fall 2014, 4th Week
Total Enrollment

Ethnicity		Undergraduate						Graduate						GRAND TOTAL					
		Men		Women		All		Men		Women		All		Men		Women		All	
		#	%	#	%	#	%	#	%	#	%	#	%	#	%	#	%	#	%
Minorities	Asian	829	3.67	983	4.35	1,812	8.01	111	1.97	141	2.51	252	4.48	940	3.33	1,124	3.98	2,064	7.31
	Pacific Islander	77	0.34	75	0.33	152	0.67	2	0.04	11	0.20	13	0.23	79	0.28	86	0.30	165	0.58
	Black*	367	1.62	376	1.66	743	3.29	77	1.37	75	1.33	152	2.70	444	1.57	451	1.60	895	3.17
	Hispanic	1,003	4.44	1,346	5.95	2,349	10.39	130	2.31	228	4.05	358	6.36	1,133	4.01	1,574	5.57	2,707	9.59
	Native American	140	0.62	173	0.77	313	1.38	22	0.39	45	0.80	67	1.19	162	0.57	218	0.77	380	1.35
	Total	2416	10.7	2953	13.1	5369	23.7	342	6.08	500	8.88	842	15.0	2758	9.77	3453	12.2	6211	22.0
White*	6,282	27.8	7,063	31.2	13,345	59.0	1,381	24.5	2,256	40.1	3,637	64.6	7,663	27.1	9,319	33.0	16,982	60.1	
International Student	1,044	4.62	557	2.46	1,601	7.08	395	7.02	310	5.51	705	12.5	1,439	5.10	867	3.07	2,306	8.17	
Multi-Ethnic	505	2.23	663	2.93	1,168	5.17	46	0.82	104	1.85	150	2.67	551	1.95	767	2.72	1,318	4.67	
Other/Unknown	593	2.62	537	2.37	1,130	5.00	116	2.06	178	3.16	294	5.22	709	2.51	715	2.53	1,424	5.04	
Total	10,840	47.94	11,773	52.06	22,613	100	2,280	40.51	3,348	59.49	5,628	100	13,120	46.46	15,121	53.54	28,241	100	

*Non-Hispanic.

SOURCE: Student Information System 4th week student database extracts.

TABLE 3.16.2
Part-Time Fee and Resident/Non-Resident Enrollment
Fall 2014, 4th Week
Total Enrollment

FULL/PART-TIME	FEE STATUS	FR	SO	JR	SR	PB_UG	NU	GM	GD	PB_GR	NG	TOTAL
FULL-TIME (9 or more credits)	Sub-Total	<u>2,315</u>	<u>2,293</u>	<u>4,005</u>	<u>5,688</u>	<u>627</u>	<u>663</u>	<u>2,253</u>	<u>431</u>	<u>85</u>	<u>0</u>	<u>18,360</u>
	Resident	1,551	1,794	3,322	4,894	493	51	1,154	57	69	-	13,385
	Non-Resident	744	484	656	768	123	612	614	67	16	-	4,084
	Staff	20	15	27	26	11	-	25	11	-	-	135
	Graduate Assistant	-	-	-	-	-	-	460	296	-	-	756
PART-TIME (8 or fewer credits)	Sub-Total	<u>210</u>	<u>489</u>	<u>1,159</u>	<u>2,108</u>	<u>770</u>	<u>2,286</u>	<u>1,566</u>	<u>264</u>	<u>375</u>	<u>654</u>	<u>9,881</u>
	Resident	160	404	948	1,792	634	2195	1,233	164	327	561	8,418
	Non-Resident	46	83	206	296	106	73	239	77	32	66	1,224
	Staff	4	2	5	20	30	18	77	19	16	27	218
	Graduate Assistant	-	-	-	-	-	-	17	4	-	-	21
TOTAL		<u>2,525</u>	<u>2,782</u>	<u>5,164</u>	<u>7,796</u>	<u>1,397</u>	<u>2,949</u>	<u>3,819</u>	<u>695</u>	<u>460</u>	<u>654</u>	<u>28,241</u>

KEY: FR=Freshman, SO=Sophomore, JR=Junior, SR=Senior, PB-UG=Post-Baccalaureate Undergraduate, NU=Non-Admitted Undergraduate, PB-GR=Post-Baccalaureate Graduate, GM=Master, GD=Doctorate, and NG=Non-Admitted Graduate.

SOURCE: Student Information System 4th week student database extracts.

TABLE 3.16.3
Student Residency by Student Level
2010 to 2014 (Fall Term, 4th Week)
Total Enrollment

	Fall 2010			Fall 2011			Fall 2012			Fall 2013			Fall 2014		
	Res	Non-Res	Total	Res	Non-Res	Total	Res	Non-Res	Total	Res	Non-Res	Total	Res	Non-Res	Total
<u>Admitted Undergraduate</u>	<u>16,434</u>	<u>3,323</u>	<u>19,757</u>	<u>16,911</u>	<u>3,213</u>	<u>20,124</u>	<u>16,882</u>	<u>3,273</u>	<u>20,155</u>	<u>16,724</u>	<u>3,365</u>	<u>20,089</u>	<u>16,100</u>	<u>3,564</u>	<u>19,664</u>
Freshman	1,905	592	<u>2,497</u>	1,715	570	<u>2,285</u>	1,684	570	<u>2,254</u>	1,817	647	<u>2,464</u>	1,731	794	<u>2,525</u>
Sophomore	2,458	605	<u>3,063</u>	2,389	532	<u>2,921</u>	2,267	535	<u>2,802</u>	2,224	571	<u>2,795</u>	2,211	571	<u>2,782</u>
Junior	4,267	838	<u>5,105</u>	4,472	801	<u>5,273</u>	4,569	837	<u>5,406</u>	4,447	785	<u>5,232</u>	4,290	874	<u>5,164</u>
Senior	6,361	1,104	<u>7,465</u>	6,768	1,117	<u>7,885</u>	6,791	1,114	<u>7,905</u>	6,791	1,116	<u>7,907</u>	6,712	1,084	<u>7,796</u>
Post-Bac. Non-Grad.	1,443	184	<u>1,627</u>	1,567	193	<u>1,760</u>	1,571	217	<u>1,788</u>	1,445	246	<u>1,691</u>	1,156	241	<u>1,397</u>
<u>Admitted Graduate</u>	<u>4,006</u>	<u>1,453</u>	<u>5,459</u>	<u>3,735</u>	<u>1,435</u>	<u>5,170</u>	<u>3,503</u>	<u>1,428</u>	<u>4,931</u>	<u>3,317</u>	<u>1,461</u>	<u>4,778</u>	<u>3,452</u>	<u>1,522</u>	<u>4,974</u>
Masters	3,266	1,080	<u>4,346</u>	3,050	1,061	<u>4,111</u>	2,927	1,064	<u>3,991</u>	2,659	1,089	<u>3,748</u>	2,704	1,115	<u>3,819</u>
Doctoral	321	293	<u>614</u>	317	311	<u>628</u>	337	335	<u>672</u>	323	320	<u>643</u>	339	356	<u>695</u>
Post-Bac. Grad.	419	80	<u>499</u>	368	63	<u>431</u>	239	29	<u>268</u>	335	52	<u>387</u>	409	51	<u>460</u>
<u>Non-Admitted Undergraduate</u>	<u>1,926</u>	<u>574</u>	<u>2,500</u>	<u>2,324</u>	<u>662</u>	<u>2,986</u>	<u>2,391</u>	<u>624</u>	<u>3,015</u>	<u>2,573</u>	<u>691</u>	<u>3,264</u>	<u>2,238</u>	<u>711</u>	<u>2,949</u>
<u>Non-Admitted Graduate</u>	<u>714</u>	<u>92</u>	<u>806</u>	<u>598</u>	<u>80</u>	<u>678</u>	<u>551</u>	<u>79</u>	<u>630</u>	<u>566</u>	<u>69</u>	<u>635</u>	<u>574</u>	<u>80</u>	<u>654</u>
TOTAL	<u>23,080</u>	<u>5,442</u>	<u>28,522</u>	<u>23,568</u>	<u>5,390</u>	<u>28,958</u>	<u>23,327</u>	<u>5,404</u>	<u>28,731</u>	<u>23,180</u>	<u>5,586</u>	<u>28,766</u>	<u>22,364</u>	<u>5,877</u>	<u>28,241</u>

SOURCE: Student Information System 4th week student database extracts.

TABLE 3.18.1
Age Distribution by Full-Time/Part-Time, Student Level, and Gender
Fall 2014, 4th Week
Total Enrollment

Age	FULL-TIME*				PART-TIME**				TOTAL			
	Undergraduate		Graduate		Undergraduate		Graduate		Undergraduate		Graduate	
	Men	Women	Men	Women	Men	Women	Men	Women	Men	Women	Men	Women
16-20	1,718	2,261	1	-	815	950	4	2	2,533	3,211	5	2
21-25	2,982	3,270	311	440	1,056	1,142	108	192	4,038	4,412	419	632
26-30	1,251	1,050	383	528	788	711	257	427	2,039	1,761	640	955
31-35	583	470	244	314	472	445	265	382	1,055	915	509	696
36-40	227	194	100	137	228	273	188	214	455	467	288	351
41-45	120	137	62	99	120	154	114	183	240	291	176	282
46-50	57	82	36	42	65	121	83	124	122	203	119	166
51-55	26	59	12	36	50	84	40	84	76	143	52	120
56+	35	40	9	15	247	330	63	129	282	370	72	144
Total	<u>6,999</u>	<u>7,563</u>	<u>1,158</u>	<u>1,611</u>	<u>3,841</u>	<u>4,210</u>	<u>1,122</u>	<u>1,737</u>	<u>10,840</u>	<u>11,773</u>	<u>2,280</u>	<u>3,348</u>

*Full-Time = Undergraduates enrolled for 12 or more credits; Graduates enrolled for 9 or more.

**Part-Time = Undergraduates enrolled for 11 or fewer credits; Graduates enrolled for 8 or fewer.

SOURCE: Student Information System 4th week student database extracts.

TABLE 3.19.1
Student Geographic Origin at Time of Admission/Registration Summary
Fall 2014, 4th Week
Total Enrollment

GEOGRAPHIC ORIGIN			FULL-TIME*	PART-TIME**	TOTAL	% of Total
US Citizen	OREGON	Total	12,816	9,319	22,135	78.4
	OTHER STATES	Sub-Total	3,074	1,453	4,527	16.0
		ALASKA	60	19	79	0.3
		CALIFORNIA	854	293	1147	4.1
		HAWAII	136	23	159	0.6
		NEW YORK	74	24	98	0.3
		WASHINGTON	669	585	1,254	4.4
		OTHERS	1,281	509	1,790	6.3
International Student		Total	1,441	138	1,579	5.6
GRAND TOTAL			<u>17,331</u>	<u>10,910</u>	<u>28,241</u>	100.0

*Full-Time = Undergraduates enrolled for 12 or more credits; Graduates enrolled for 9 or more credits.

**Part-Time = Undergraduates enrolled for 11 or fewer credits; Graduates enrolled for 8 or fewer credits.

SOURCE: 4th week SCARF file.

TABLE 3.20 and CHART 3.20
 Students From Oregon by County*
 Fall 2014, 4th Week
 Total Enrollment

County	Residents Enrolled Full-Time	Residents Enrolled Part-Time	Total	% of Total
Clackamas	1,699	1,135	2,834	12.8
Columbia	118	64	182	0.8
Marion	477	229	706	3.2
Multnomah	5,459	4,389	9,848	44.5
Washington	3,132	2,677	5,809	26.2
Yamhill	202	107	309	1.4
Other	<u>1,729</u>	<u>718</u>	<u>2,447</u>	11.1
TOTAL	<u>12,816</u>	<u>9,319</u>	<u>22,135</u>	100.0

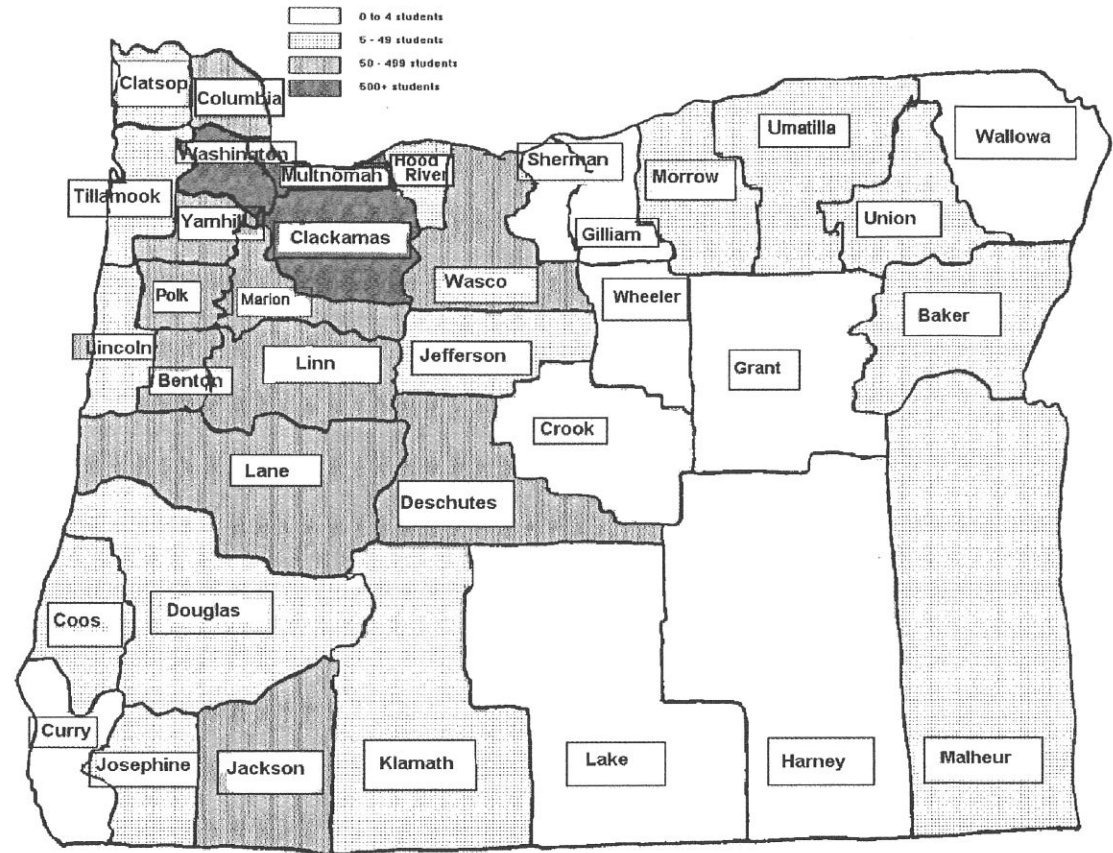

*Permanent address at time of admission (Admitted students) or mailing address at time of registration (Non-Admitted). Excludes all international students.

SOURCE: 4th week SCARF file.

SOURCE: Student Information System 4th week database extract file.

TABLE 3.20.1
International Student Country of Origin
Fall 2014, 4th Week
Total Enrollment

Country of Origin	Undergraduate							Graduate					GRAND TOTAL
	FR	SO	JR	SR	PB-UG	NU	TOTAL	GM	GD	PB-GR	NG	TOTAL	
GRAND TOTAL	<u>209</u>	<u>148</u>	<u>244</u>	<u>333</u>	<u>64</u>	<u>603</u>	<u>1,601</u>	<u>498</u>	<u>169</u>	<u>12</u>	<u>26</u>	<u>705</u>	<u>2,306</u>
AFGHANISTAN	-	-	-	-	-	-	-	1	-	-	-	1	<u>1</u>
ALGERIA	-	-	-	-	1	-	1	-	-	-	-	-	<u>1</u>
AUSTRALIA	1	1	-	2	-	-	4	2	-	1	-	3	<u>7</u>
BANGLADESH	-	-	-	5	-	-	5	4	1	-	-	5	<u>10</u>
BELGIUM	-	-	1	-	-	2	3	-	-	-	-	-	<u>3</u>
BOLIVIA	-	-	-	-	-	-	-	1	-	-	-	1	<u>1</u>
BOTSWANA	-	-	-	-	-	-	-	-	1	-	-	1	<u>1</u>
BRAZIL	-	-	-	-	1	135	136	2	3	-	-	5	<u>141</u>
BULGARIA	-	-	-	-	-	-	-	1	-	-	-	1	<u>1</u>
CAMBODIA	-	-	-	2	-	-	2	-	-	-	-	-	<u>2</u>
CANADA	2	-	4	1	2	1	10	8	1	1	-	10	<u>20</u>
CHILE	-	-	-	1	-	-	1	-	4	-	-	4	<u>5</u>
COLUMBIA	-	-	-	1	-	1	2	3	-	-	-	3	<u>5</u>
CONGO DEMOCRATIC REPUBLIC	-	-	1	-	-	-	1	-	-	-	-	-	<u>1</u>
COTE D'IVOIRE	-	1	-	-	-	-	1	-	-	-	-	-	<u>1</u>
CZECH REPUBLIC	-	-	-	-	-	-	-	-	1	-	-	1	<u>1</u>
CZECHOSLOVAKIA	1	-	-	-	-	-	1	-	1	-	-	1	<u>2</u>
DENMARK	-	-	-	-	-	1	1	-	-	-	-	-	<u>1</u>
DOMINICAN REPUBLIC	-	1	-	-	-	-	1	-	-	-	-	-	<u>1</u>
ECUADOR	-	-	-	-	-	-	-	1	-	-	-	1	<u>1</u>
EGYPT	1	-	-	-	-	-	1	3	-	-	-	3	<u>4</u>
ERITREA	-	-	-	-	-	-	-	1	-	-	-	1	<u>1</u>
FRANCE	-	1	1	2	2	8	14	1	-	-	-	1	<u>15</u>
GERMANY	2	-	3	-	-	4	9	7	2	-	-	9	<u>18</u>
GHANA	-	-	-	-	-	-	-	1	1	-	-	2	<u>2</u>

Country of Origin	Undergraduate							Graduate					GRAND TOTAL
	FR	SO	JR	SR	PB-UG	NU	TOTAL	GM	GD	PB-GR	NG	TOTAL	
GUINEA	-	-	-	-	-	1	1	-	-	-	-	-	<u>1</u>
HONG KONG	1	2	5	2	-	-	10	-	-	-	-	-	<u>10</u>
ICELAND	-	-	-	-	-	-	-	1	-	-	-	1	<u>1</u>
INDIA	3	3	3	2	1	1	13	243	18	2	8	271	<u>284</u>
INDONESIA	2	1	5	3	-	-	11	3	2	-	-	5	<u>16</u>
IRAN	-	-	2	-	1	-	3	7	13	-	-	20	<u>23</u>
IRAQ	-	-	-	1	-	-	1	14	20	-	-	34	<u>35</u>
ITALY	-	-	-	-	2	-	2	-	2	-	-	2	<u>4</u>
JAPAN	1	3	8	19	10	86	127	14	-	1	-	15	<u>142</u>
JORDAN	-	1	-	-	1	-	2	1	1	-	-	2	<u>4</u>
KENYA	-	-	-	-	-	-	-	1	1	-	-	2	<u>2</u>
KOREA	4	3	14	23	7	15	66	9	13	1	-	23	<u>89</u>
KUWAIT	19	18	24	27	1	75	164	5	-	-	-	5	<u>169</u>
KYRGYZSTAN	-	-	-	1	-	-	1	-	-	-	-	-	<u>1</u>
LEBANON	1	-	-	-	-	-	1	1	-	-	-	1	<u>2</u>
LIBYA	2	-	1	-	-	12	15	2	6	-	-	8	<u>23</u>
MACAU	-	-	1	-	-	-	1	-	-	-	-	-	<u>1</u>
MALAYSIA	-	-	2	4	1	-	7	-	-	-	-	-	<u>7</u>
MALI	2	1	-	-	-	-	3	-	-	-	-	-	<u>3</u>
MARSHALL ISLANDS	-	-	-	1	-	-	1	-	-	-	-	-	<u>1</u>
MAURITIUS	-	-	-	1	-	-	1	-	-	-	-	-	<u>1</u>
MEXICO	1	-	1	2	1	-	5	-	5	-	-	5	<u>10</u>
MOROCCO	-	-	1	-	-	-	1	-	-	-	-	-	<u>1</u>
MYANMAR	2	-	-	-	-	-	2	-	-	-	-	-	<u>2</u>
NEPAL	-	-	1	1	-	-	2	2	1	-	-	3	<u>5</u>
NEW ZEALAND	-	-	1	-	-	-	1	-	-	-	-	-	<u>1</u>
NIGERIA	-	-	1	-	-	-	1	3	-	-	-	3	<u>4</u>
OMAN	-	1	-	1	-	-	2	-	-	-	-	-	<u>2</u>
PAKISTAN	1	-	-	1	-	-	2	1	1	-	-	2	<u>4</u>
PALESTINIAN TERRITORY	-	1	1	-	-	-	2	1	-	-	-	1	<u>3</u>
PARAGUAY	-	-	-	-	-	-	-	1	-	-	-	1	<u>1</u>

Country of Origin	Undergraduate							Graduate					GRAND TOTAL
	FR	SO	JR	SR	PB-UG	NU	TOTAL	GM	GD	PB-GR	NG	TOTAL	
PEOPLE'S REPUBLIC OF CHINA	47	36	53	58	12	65	271	71	31	2	-	104	<u>375</u>
PERU	-	-	-	-	-	-	-	-	2	-	-	2	<u>2</u>
PHILIPPINES	1	1	-	1	-	-	3	-	-	-	-	-	<u>3</u>
PORTUGAL	-	-	-	1	-	-	1	-	-	-	-	-	<u>1</u>
QATAR	2	1	5	13	-	1	22	-	-	-	-	-	<u>22</u>
ROMANIA	-	1	-	1	-	-	2	-	-	-	-	-	<u>2</u>
RUSSIA	-	-	1	1	3	-	5	2	-	-	-	2	<u>7</u>
RWANDA	1	-	1	-	-	-	2	1	-	-	-	1	<u>3</u>
SAUDI ARABIA	92	46	53	80	2	142	415	18	7	2	-	27	<u>442</u>
SINGAPORE	-	-	1	-	-	-	1	3	-	-	-	3	<u>4</u>
SLOVAK REPUBLIC	-	-	-	-	-	-	-	-	1	-	-	1	<u>1</u>
SOUTH AFRICA	-	-	-	-	-	-	-	-	1	-	-	1	<u>1</u>
SPAIN	1	1	-	-	-	1	3	7	1	-	-	8	<u>11</u>
SRI LANKA	-	-	-	-	-	-	-	4	1	-	-	5	<u>5</u>
SWEDEN	-	1	-	3	-	1	5	-	-	-	-	-	<u>5</u>
SWITZERLAND	-	-	2	-	-	-	2	1	-	-	-	1	<u>3</u>
SYRIA	-	-	-	-	-	-	-	-	-	1	-	1	<u>1</u>
TAIWAN ROC	2	6	3	4	4	8	27	12	3	-	-	15	<u>42</u>
THAILAND	5	1	2	3	2	2	15	18	6	1	-	25	<u>40</u>
TUNISIA	-	1	1	1	-	-	3	-	-	-	-	-	<u>3</u>
TURKEY	-	-	-	3	-	-	3	2	3	-	-	5	<u>8</u>
UKRAINE	-	-	-	-	-	-	-	-	1	-	1	2	<u>2</u>
UNITED ARAB EMIRATES	3	2	9	16	-	8	38	-	-	-	-	-	<u>38</u>
UNITED KINGDOM	-	2	-	3	1	-	6	1	2	-	-	3	<u>9</u>
UZBEKISTAN	-	-	-	-	-	-	-	1	-	-	-	1	<u>1</u>
VENEZUELA	-	2	1	-	-	-	3	2	-	-	-	2	<u>5</u>
VIETNAM	6	5	21	37	8	5	82	7	6	-	-	13	<u>95</u>
YEMEN ARAB REPUBLIC	1	-	1	-	-	-	2	2	-	-	-	2	<u>4</u>
ZIMBABWE	-	-	1	1	-	-	2	-	6	-	-	6	<u>8</u>
UNKNOWN	2	4	8	4	1	28	47	1	-	-	17	18	<u>65</u>

SOURCE: Student Information System 4th week student database extracts.

TABLE 3.20.2
International Student* Country of Origin
Fall 2010 - Fall 2014, 4th Week
Total Enrollment

Country of Origin	FALL 2010	FALL 2011	FALL 2012	FALL 2013	FALL 2014	Change From Preceding Year
INSTITUTIONAL TOTAL	<u>1,859</u>	<u>1,923</u>	<u>2,006</u>	<u>2,166</u>	<u>2,306</u>	140
AFGHANISTAN	--	--	--	--	1	1
ALGERIA	--	--	--	--	1	1
ANGOLA	2	2	1	1	--	-1
ANTIGUA AND BARBUDA	--	--	1	1	--	-1
ARGENTINA	1	1	1	--	--	--
AUSTRALIA	1	5	4	7	7	--
AUSTRIA	1	1	2	--	--	--
AZERBAIJAN	--	--	1	--	--	--
BAHAMAS	1	1	--	--	--	--
BANGLADESH	3	4	3	8	10	2
BELGIUM	2	1	--	2	3	1
BENIN	1	2	1	1	--	-1
BHUTAN	--	--	--	--	--	--
BOLIVIA	1	1	--	1	1	--
BOTSWANA	1	1	1	1	1	--
BRAZIL	6	4	13	38	141	103
BRITISH VIRGIN ISLANDS	--	1	1	--	--	--
BULGARIA	1	1	--	1	1	--
BURKINA FASO	1	1	--	--	--	--
BURMA	1	--	--	1	--	-1
CAMBODIA	1	2	2	2	2	--
CAMEROON	1	--	--	--	--	--
CANADA	21	22	16	17	20	3
CAYMAN ISLAND	1	1	--	--	--	--
CHILE	4	4	5	5	5	--
COLUMBIA	12	6	5	4	5	1
CONGO DEMOCRATIC REPUBLIC	1	3	1	1	1	--
COSTA RICA	1	1	--	--	--	--
COTE D'IVOIRE	1	--	--	--	1	1
CYPRUS	--	1	1	--	--	--
CZECH REPUBLIC	--	--	1	--	1	1
CZECHOSLOVAKIA	--	--	--	--	2	2

Country of Origin	FALL 2010	FALL 2011	FALL 2012	FALL 2013	FALL 2014	Change From Preceding Year
DENMARK	8	4	4	3	1	-2
DOMINICAN REPUBLIC	--	--	--	1	1	--
ECUADOR	3	5	1	2	1	-1
EGYPT	5	5	5	4	4	--
ERITREA	--	--	--	1	1	--
EL SALVADOR	--	1	2	--	--	--
ERITREA	--	1	2	--	--	--
ETHIOPIA	2	1	--	--	--	--
FIJI	--	--	--	--	--	--
FINLAND	2	--	--	--	--	--
FRANCE	13	16	15	15	15	--
GERMANY	16	11	14	15	18	3
GHANA	6	6	3	1	2	1
GREECE	1	--	--	--	--	--
GUATEMALA	--	1	--	--	--	--
GUINEA	--	--	--	--	1	1
HONDURAS	--	--	--	1	--	-1
HONG KONG	7	6	4	5	10	5
HUNGARY	--	1	1	1	--	-1
ICELAND	--	--	--	--	1	1
INDIA	183	168	187	229	284	55
INDONESIA	6	12	18	19	16	-3
IRAN	16	18	25	23	23	--
IRAQ	--	4	17	28	35	7
ISRAEL	4	4	2	--	--	--
ITALY	6	6	3	2	4	2
JAPAN	173	167	155	152	142	-10
JORDAN	3	2	4	3	4	1
KAZAKHSTAN	2	2	2	2	--	-2
KENYA	4	3	2	2	2	--
KOREA	112	106	103	88	89	1
KOSOVO	1	1	--	--	--	--
KUWAIT	48	64	99	230	169	-61
KYRGYZSTAN	--	--	--	--	1	1
LAOS	1	--	--	--	--	--
LATVIA	1	1	--	--	--	--

Country of Origin	FALL 2010	FALL 2011	FALL 2012	FALL 2013	FALL 2014	Change From Preceding Year
LEBANON	2	2	1	2	2	--
LIBYA	12	16	9	13	23	10
LITHUANIA	1	--	1	--	--	--
LUXEMBOURG	--	1	1	--	--	--
MACAU	--	--	--	--	1	1
MALAYSIA	3	4	2	6	7	1
MALI	1	1	1	3	3	--
MARSHALL ISLANDS	--	--	--	1	1	--
MAURITIUS	--	1	1	1	1	--
MEXICO	15	15	12	13	10	-3
MOLDOVA	--	--	--	--	--	--
MONGOLIA	3	2	--	--	--	--
MOROCCO	--	1	1	1	1	--
MYANMAR	--	--	--	--	2	2
NEPAL	15	15	11	8	5	-3
NETHERLANDS	--	1	--	--	--	--
NEW ZEALAND	1	1	2	--	1	1
NIGER	--	1	1	--	--	--
NIGERIA	7	7	4	3	4	1
NORWAY	6	4	3	--	--	--
OMAN	--	--	2	2	2	--
PAKISTAN	9	7	9	6	4	-2
PALESTINIAN TERRITORY	3	4	1	3	3	--
PANAMA	1	1	1	--	--	--
PARAGUAY	--	--	--	1	1	--
PEOPLE'S REPUBLIC OF CHINA	272	299	354	369	375	6
PERU	4	3	3	2	2	--
PHILIPPINES	--	--	1	2	3	1
POLAND	2	1	1	1	--	-1
PORTUGAL	--	1	1	1	1	--
QATAR	15	11	16	18	22	4
ROMANIA	2	1	1	4	2	-2
RUSSIA	9	10	11	8	7	-1
RWANDA	--	--	2	2	3	1
SAUDI ARABIA	309	428	474	418	442	24
SENEGAL	2	1	1	--	--	--

Country of Origin	FALL 2010	FALL 2011	FALL 2012	FALL 2013	FALL 2014	Change From Preceding Year
SINGAPORE	1	1	1	4	4	--
SLOVAK REPUBLIC	4	3	2	1	1	--
SOUTH AFRICA	2	2	2	1	1	--
SPAIN	3	3	3	6	11	5
SRI LANKA	7	5	5	5	5	--
SWEDEN	2	2	4	5	5	--
SWITZERLAND	2	2	4	3	3	--
SYRIA	2	1	--	1	1	--
TAIWAN ROC	78	57	45	48	42	-6
TAJIKISTAN	1	--	--	--	--	--
TANZANIA	1	1	1	1	--	-1
THAILAND	43	36	38	39	40	1
TOGO	1	1	--	--	--	--
TUNISIA	3	2	2	2	3	1
TURKEY	14	10	9	9	8	-1
UGANDA	1	1	--	--	--	--
UKRAINE	1	1	2	1	2	1
UNITED ARAB EMIRATES	88	69	67	64	38	-26
UNITED KINGDOM	10	9	7	12	9	-3
UZBEKISTAN	1	1	1	1	1	--
VENEZUELA	3	1	2	4	5	1
VIETNAM	136	120	111	111	95	-16
YEMEN ARAB REPUBLIC	--	1	--	1	4	3
ZAMBIA	1	1	1	--	--	--
ZIMBABWE	9	8	8	8	8	--
UNKNOWN	62	64	35	33	65	32

TABLE 3.25.1
Sources of New Students
2010 to 2014 (Fall Term, 4th Week)
Total Enrollment

Source	Fall 2010	Fall 2011	Fall 2012	Fall 2013	Fall 2014	Average
<u>TOTAL NEW STUDENTS</u>	<u>8,189</u>	<u>8,246</u>	<u>8,248</u>	<u>8,847</u>	<u>9,297</u>	<u>8,565</u>
<u>New from High Schools</u>	<u>1,456</u>	<u>1,369</u>	<u>1,417</u>	<u>1,620</u>	<u>1,747</u>	<u>1,522</u>
Oregon	1,050	982	1,031	1,119	1,146	1,066
Other States	321	292	279	388	466	349
Foreign	55	62	85	91	111	81
GED	30	33	22	22	24	26
<u>New from Oregon Community Colleges</u>	<u>1,716</u>	<u>1,813</u>	<u>1,780</u>	<u>1,898</u>	<u>2,001</u>	<u>1,842</u>
Blue Mountain	10	5	3	11	7	7
Central Oregon	35	30	16	34	35	30
Chemeketa	119	124	109	110	118	116
Clackamas	189	173	162	182	226	186
Klamath	4	1	1	2	4	2
Clatsop	17	15	11	14	16	15
Lane	65	61	73	57	65	64
Linn-Benton	22	19	20	25	23	22
Mt. Hood	224	219	229	262	219	231
Portland	998	1,122	1,114	1,156	1,241	1,126
Rogue	16	16	21	19	25	19
Southwestern Oregon	9	12	4	8	9	8
Treasure Valley	--	5	2	4	3	3
Umpqua	8	11	15	14	10	12
<u>New from OUS Institutions</u>	<u>573</u>	<u>492</u>	<u>505</u>	<u>514</u>	<u>530</u>	<u>523</u>
Eastern Oregon University	18	11	12	15	15	11
Oregon Health & Science University	--	--	--	6	6	19
Oregon Institute of Technology	13	26	19	20	16	163
Oregon State University	198	161	169	168	176	66
Southern Oregon University	53	47	70	41	55	176
University of Oregon	218	189	184	190	199	46
Western Oregon University	73	58	51	74	63	64
New Admits From PSU	462	804	742	691	819	704
New from Other Oregon Colleges	243	174	196	194	197	201
New from Colleges Outside Oregon	1,661	1,407	1,356	1,454	1,623	1,500
New from Foreign Colleges	220	199	240	246	249	231
New Admits - Source Unknown	2	2	4	11	6	5
New Non-Admitted	1,856	1,986	2,008	2,219	2,125	2,039

SOURCE: Student Information System 4th week student database extract file.

GRAPH 3.25.1
Sources of New Students
Fall 2014, 4th Week
Total Enrollment

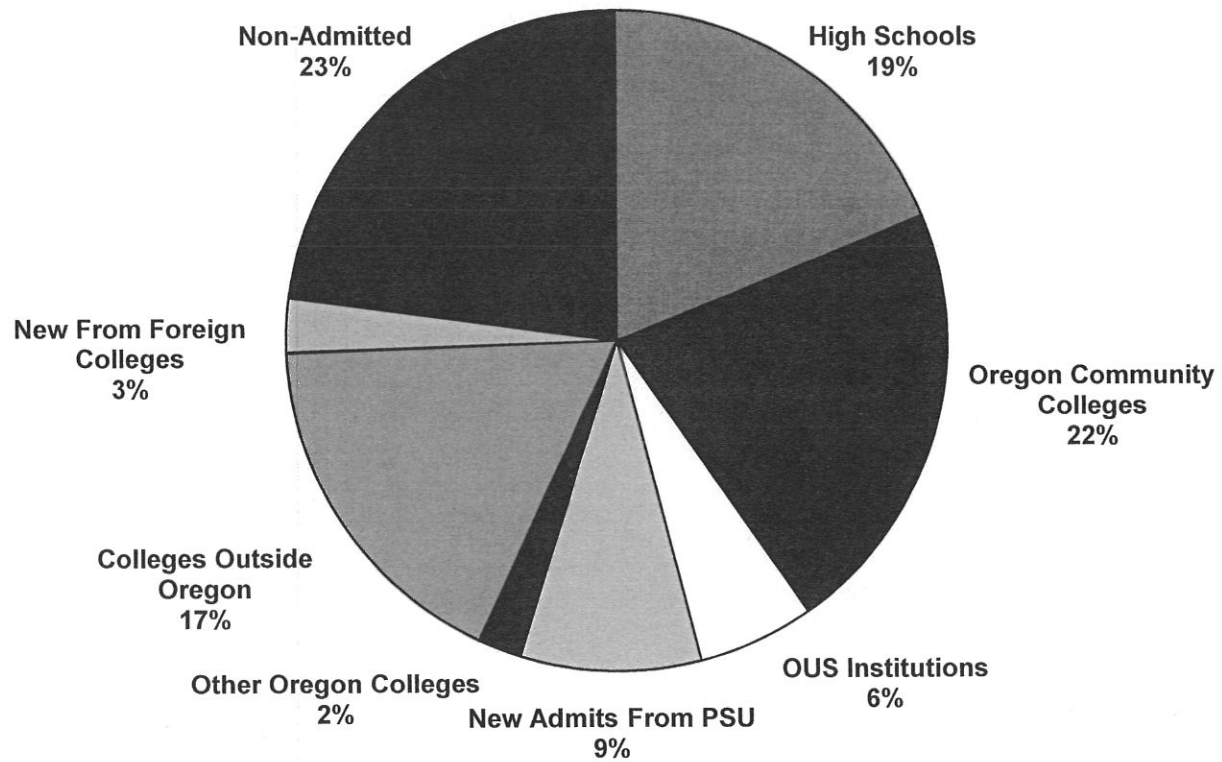

PERSONNEL

TABLE 4.6 and GRAPH 4.6
Full-Time Instructional Faculty by Rank*
2010-11 to 2014-15

Rank	2010-11	2011-12	2012-13	2013-14	2014-15	5-Year Average
Professor	191	182	179	184	175	182.2
Associate	168	167	170	164	165	166.8
Assistant	187	197	196	196	202	195.6
Senior Instructor	42	40	52	61	60	51.0
Instructor	88	83	86	75	64	79.2
TOTAL	676	669	683	680	666	674.8

<u>Percentage Distribution**</u>						
Professor	28.3	27.2	26.2	27.1	26.3	27.0
Associate	24.9	25.0	24.9	24.1	24.8	24.7
Assistant	27.7	29.4	28.7	28.8	30.3	29.0
Senior Instructor	6.2	6.0	7.6	9.0	9.0	7.6
Instructor	13.0	12.4	12.6	11.0	9.6	11.7
TOTAL	100.0	100.0	100.0	100.0	100.0	100.0

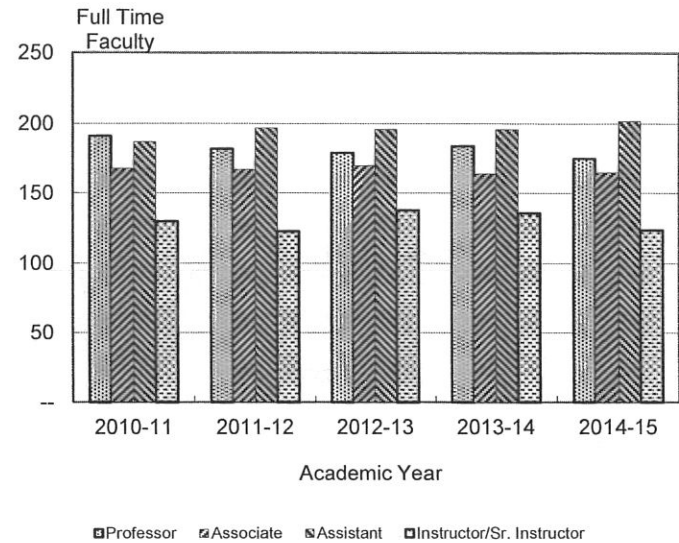

*Nine-month appointments .90 FTE or greater. Excludes administrative and non-teaching professionals and individuals whose primary responsibility is in research.

**Percentages may not sum to 100% due to rounding.

SOURCE: OIRP/HR-PSU Employee Extract--Oct. 31, 2014.

TABLE 4.7
Instructional and Non-Instructional Faculty
Fall 2014

Category		Full-Time (.50 FTE or Greater)		Part-Time (Less than .50 FTE)		Total	
		#	%	#	%	#	%
TOTAL		1,047	58.1	755	41.9	1,802	100.0
Rank*	Professor	280	15.5	25	1.4	305	16.9
	Associate Professor	222	12.3	18	1.0	240	13.3
	Assistant Professor	260	14.4	132	7.3	392	21.8
	Senior Instructor	74	4.1	14	0.8	88	4.9
	Instructor	99	5.5	436	24.2	535	29.7
	Lecturer	1	0.1	80	4.4	81	4.5
	Senior Research Associate	15	0.8	1	0.1	16	0.9
	Research Associate	32	1.8	14	0.8	46	2.6
	Senior Research Assistant	12	0.7	3	0.2	15	0.8
	Research Assistant	42	2.3	32	1.8	74	4.1
	Post Doc Rsch Assistant	10	0.6	--	--	10	0.6
Tenure Status	Fixed Term	409	22.7	753	41.8	1,162	64.5
	Annual (Tenure Track)	185	10.3	--	--	185	10.3
	Indefinite Tenure	453	25.1	2	0.1	455	25.2
Gender	Male	537	29.8	355	19.7	892	49.5
	Female	510	28.3	400	22.2	910	50.5
Ethnic Origin	Asian	83	4.6	34	1.9	117	6.5
	Black (Non-Hispanic)	19	1.1	12	0.7	31	1.7
	Hispanic	46	2.6	27	1.5	73	4.1
	Multiple Race	15	0.8	12	0.7	27	1.5
	Native American	12	0.7	4	0.2	16	0.9
	Pacific Islander-Hawaiian	1	0.1	1	0.1	2	0.1
	White (Non-Hispanic)	740	41.1	539	29.9	1,279	71.0
	Declined to Respond	131	7.3	126	7.0	257	14.3
Term of Service	9-Month	780	43.3	728	40.4	1,508	83.7
	12-Month	267	14.8	27	1.5	294	16.3
EEO-6 Category	Administrative	86	4.8	--	--	86	4.8
	Faculty	928	51.5	755	41.9	1,683	93.4
	Other Professional	33	1.8	--	--	33	1.8
Function	Administrative	50	2.8	--	--	50	2.8
	Instructional	861	47.8	697	38.7	1,558	86.5
	Research	136	7.5	58	3.2	194	10.8

*Ranks are rolled-up to the general level; for example, Sr. Research Assoc. II is classified as Senior Research Associate.
 SOURCE: OIRP/HR-PSU Employee Extract--Oct. 31, 2014.

TABLE 4.7.1
Instructional Faculty
Fall 2014

Category	Full-Time (.50 FTE or Greater)		Part-Time (Less than .50 FTE)		Total		
	#	%	#	%	#	%	
TOTAL	843	54.7	697	45.3	1,540	100.0	
Rank	Professor	245	15.9	19	1.2	264	17.1
	Associate Professor	194	12.6	17	1.1	211	13.7
	Assistant Professor	239	15.5	130	8.4	369	24.0
	Senior Instructor	72	4.7	14	0.9	86	5.6
	Instructor	90	5.8	436	28.3	526	34.2
	Lecturer	1	0.1	80	5.2	81	5.3
	Research Associate	1	0.1	--	--	1	0.1
	Research Assistant	1	0.1	1	0.1	2	0.1
Tenure Status	Fixed Term	257	16.7	695	45.1	952	61.8
	Annual (Tenure Track)	179	11.6	--	--	179	11.6
	Indefinite Tenure	407	26.4	2	0.1	409	26.6
Gender	Male	453	29.4	323	21.0	776	50.4
	Female	390	25.3	374	24.3	764	49.6
Ethnic Origin	Asian	64	4.2	28	1.8	92	6.0
	Black (Non-Hispanic)	16	1.0	12	0.8	28	1.8
	Hispanic	40	2.6	25	1.6	65	4.2
	Multiple Race	11	0.7	12	0.8	23	1.5
	Native American	10	0.6	4	0.3	14	0.9
	Pacific Islander-Hawaiian	--	--	1	0.1	1	0.1
	White (Non-Hispanic)	590	38.3	499	32.4	1089	70.7
	Declined to Respond	112	7.3	116	7.5	228	14.8
Term of Service	9-Month	767	49.8	693	45.0	1,460	94.8
	12-Month	76	4.9	4	0.3	80	5.2
EEO-6 Category	Administrative	48	3.1	--	--	48	3.1
	Faculty	790	51.3	697	45.3	1,487	96.6
	Other Professional	5	0.3	--	--	5	0.3

*Ranks are rolled-up to the general level; for example, Sr. Research Assoc. II is classified as Senior Research Associate.

SOURCE: OIRP/HR-PSU Employee Extract--Oct. 31, 2014.

**TABLE 4.7.2
Non-Instructional Faculty
Fall 2014**

Category	Full-Time (.50 FTE or Greater)		Part-Time (Less than .50 FTE)		Total		
	#	%	#	%	#	%	
TOTAL	204	77.9	58	22.1	262	100.0	
Rank*	Professor	35	13.4	6	2.3	41	15.6
	Associate Professor	28	10.7	1	0.4	29	11.1
	Assistant Professor	21	8.0	2	0.8	23	8.8
	Senior Instructor	2	0.8	--	--	2	0.8
	Instructor	9	3.4	--	--	9	3.4
	Senior Research Associate	15	5.7	1	0.4	16	6.1
	Research Associate	31	11.8	14	5.3	45	17.2
	Senior Research Assistant	12	4.6	3	1.1	15	5.7
	Research Assistant	41	15.6	31	11.8	72	27.5
	Post Doc Rsch Assistant	10	3.8	--	--	10	3.8
Tenure	Fixed Term	152	58.0	58	22.1	210	80.2
Status	Annual (Tenure Track)	6	2.3	--	--	6	2.3
	Indefinite Tenure	46	17.6	--	--	46	17.6
Gender	Male	84	32.1	32	12.2	116	44.3
	Female	120	45.8	26	9.9	146	55.7
Ethnic	Asian	19	7.3	6	2.3	25	9.5
Origin	Black (Non-Hispanic)	3	1.1	--	--	3	1.1
	Hispanic	6	2.3	2	0.8	8	3.1
	Multiple Race	4	1.5	--	--	4	1.5
	Native American	2	0.8	--	--	2	0.8
	Pacific Islander-Hawaiian	1	0.4	--	--	1	0.4
	White (Non-Hispanic)	150	57.3	40	15.3	190	72.5
	Declined to Respond	19	7.3	10	3.8	29	11.1
Term of	9-Month	13	5.0	35	13.4	48	18.3
Service	12-Month	191	72.9	23	8.8	214	81.7
EEO-6	Administrative	38	14.5	--	--	38	14.5
Category	Faculty	138	52.7	58	22.1	196	74.8
	Other Professional	28	10.7	--	--	28	10.7
Function	Administrative	50	19.1	--	--	50	19.1
	Instructional**	18	6.9	--	--	18	6.9
	Research	136	51.9	58	22.1	194	74.0

*Ranks are rolled-up to the general level; for example, Sr. Research Assoc. II is classified as Senior Research Associate.

**Library Faculty.

SOURCE: OIRP/HR-PSU Employee Extract--Oct. 31, 2014.

TABLE 4.7.3A
Unclassified Professionals
Fall 2014

Category	(.50 FTE or Greater)		(Less than .50 FTE)		Total		
	#	%	#	%	#	%	
TOTAL	734	99.7	2	0.3	736	100.0	
Rank	No Rank	734	99.7	2	0.3	736	100.0
Gender	Male	256	34.8	1	0.1	257	34.9
	Female	478	64.9	1	0.1	479	65.1
Ethnic	Asian	45	6.1	--	--	45	6.1
Origin	Black (Non-Hispanic)	27	3.7	1	0.1	28	3.8
	Hispanic	42	5.7	--	--	42	5.7
	Multiple Race	23	3.1	--	--	23	3.1
	Native American	8	1.1	--	--	8	1.1
	Pacific Islander-Hawaiian	2	0.3	--	--	2	0.3
	White (Non-Hispanic)	510	69.3	1	0.1	511	69.4
	Declined to Respond	77	10.5	--	--	77	10.5
Term of	9-Month	4	0.5	--	--	4	0.5
Service	12-Month	730	99.2	2	0.3	732	99.5
EEO-6	Executive/Admin/Mgr	91	12.4	1	0.1	92	12.5
Category	Faculty	--	--	--	--	--	--
	Other Professional	589	80.0	1	0.1	590	80.2
	Secretarial/Clerical	18	2.4	--	--	18	2.4
	Technical/Paraprofessional	16	2.2	--	--	16	2.2
	Skilled Crafts	14	1.9	--	--	14	1.9
	Service/Maintenance	6	0.8	--	--	6	0.8
Function	Administrative	734	99.7	2	0.3	736	100.0

SOURCE: OIRP/HR-PSU Employee Extract--Oct. 31, 2014.

TABLE 4.7.4
Full-Time* Instructional Faculty - Fall 2014
Highest Degree by Rank and Tenure

Degree Rank/Tenure	Doctoral/Terminal		Master's		Bachelor's		Other**		Total	
	#	%	#	%	#	%	#	%	#	%
<u>TOTAL ALL RANKS</u>	660	78.3	125	14.8	23	2.7	35	4.2	843	100.0
Tenured	397	97.5	4	1.0	2	0.5	4	1.0	407	48.3
Tenure-Track	164	91.6	3	1.7	--	--	12	6.7	179	21.2
Fixed Term	99	38.5	118	45.9	21	8.2	19	7.4	257	30.5
<u>Professor</u>	238	97.1	2	0.8	2	0.8	3	1.2	245	100.0
Tenured	230	93.9	2	0.8	2	0.8	2	0.8	236	96.3
Tenure-Track	2	0.8	--	--	--	--	--	--	2	0.8
Fixed Term	6	2.4	--	--	--	--	1	0.4	7	2.9
<u>Associate Professor</u>	188	96.9	4	2.1	--	--	2	1.0	194	100.0
Tenured	166	85.6	2	1.0	--	--	2	1.0	170	87.6
Tenure-Track	13	6.7	--	--	--	--	--	--	13	6.7
Fixed Term	9	4.6	2	1.0	--	--	--	--	11	5.7
<u>Assistant Professor</u>	201	84.1	17	7.1	5	2.1	16	6.7	239	100.0
Tenured	1	0.4	--	--	--	--	--	--	1	0.4
Tenure-Track	149	62.3	3	1.3	--	--	12	5.0	164	68.6
Fixed Term	51	21.3	14	5.9	5	2.1	4	1.7	74	31.0
<u>Senior Instructor</u>	16	22.2	49	68.1	3	4.2	4	5.6	72	100.0
Fixed Term	16	22.2	49	68.1	3	4.2	4	5.6	72	100.0
<u>Instructor</u>	16	17.8	53	58.9	12	13.3	9	10.0	90	100.0
Fixed Term	16	17.8	53	58.9	12	13.3	9	10.0	90	100.0
<u>Lecturer</u>	1	100.0	--	--	--	--	--	--	1	100.0
Fixed Term	1	100.0	--	--	--	--	--	--	1	100.0
<u>Sr Research Assoc./ Research</u>	--	--	--	--	1	50.0	1	50.0	2	100.0
Fixed Term	--	--	--	--	1	50.0	1	50.0	2	100.0

*Full-time is greater than or equal to .50 FTE.

**Includes Unknown/Not Reported.

SOURCE: OIRP/HR-PSU Employee Extract--Oct. 31, 2014.

Table 4.7.5
Full Time* Instructional Faculty by School/College
Fall 2014

Category	CLAS		SBA		GSE		MCECS		COTA		SSW		CUPA		UNST & HON		Other**	
	#	%	#	%	#	%	#	%	#	%	#	%	#	%	#	%	#	%
TOTAL	391		55		58		85		83		44		75		49		3	
Rank																		
Professor	122	31.2	17	30.9	12	20.7	40	47.1	23	27.7	5	11.4	22	29.3	4	8.2	--	--
Associate Professor	80	20.5	11	20.0	19	32.8	28	32.9	16	19.3	12	27.3	19	25.3	9	18.4	--	--
Assistant Professor	107	27.4	12	21.8	20	34.5	7	8.2	37	44.6	9	20.5	22	29.3	24	49.0	1	33.3
Senior Instructor	45	11.5	7	12.7	2	3.4	4	4.7	4	4.8	3	6.8	6	8.0	--	--	1	33.3
Instructor	35	9.0	8	14.5	5	8.6	6	7.1	2	2.4	15	34.1	6	8.0	12	24.5	1	33.3
Lecturer	1	0.3	--	--	--	--	--	--	--	--	--	--	--	--	--	--	--	--
Research Associate	--	--	--	--	--	--	--	--	1	1.2	--	--	--	--	--	--	--	--
Research Assistant	1	0.3	--	--	--	--	--	--	--	--	--	--	--	--	--	--	--	--
Tenure																		
Fixed Term	114	29.2	21	38.2	14	24.1	17	20.0	25	30.1	23	52.3	20	26.7	21	42.9	2	66.7
Status																		
Annual (Tenure Track)	82	21.0	9	16.4	17	29.3	5	5.9	23	27.7	4	9.1	21	28.0	17	34.7	1	33.3
Indefinite Tenure	195	49.9	25	45.5	27	46.6	63	74.1	35	42.2	17	38.6	34	45.3	11	22.4	--	--
Gender																		
Male	217	55.5	27	49.1	21	36.2	72	84.7	41	49.4	12	27.3	38	50.7	24	49.0	1	33.3
Female	174	44.5	28	50.9	37	63.8	13	15.3	42	50.6	32	72.7	37	49.3	25	51.0	2	66.7
Ethnic																		
Asian	26	6.6	8	14.5	3	5.2	12	14.1	5	6.0	2	4.5	6	8.0	1	2.0	1	33.3
Origin																		
Black (Non-Hispanic)	6	1.5	--	--	3	5.2	2	2.4	1	1.2	1	2.3	2	2.7	1	2.0	--	--
Hispanic	19	4.9	2	3.6	6	10.3	2	2.4	2	2.4	3	6.8	5	6.7	1	2.0	--	--
Multiple Race	5	1.3	--	--	--	--	1	1.2	2	2.4	1	2.3	1	1.3	1	2.0	--	--
Native American	5	1.3	1	1.8	--	--	1	1.2	--	--	1	2.3	1	1.3	1	2.0	--	--
Pacific Islander-Hawaiian	--	--	--	--	--	--	--	--	--	--	--	--	--	--	--	--	--	--
White (Non-Hispanic)	265	67.8	37	67.3	41	70.7	60	70.6	63	75.9	30	68.2	52	69.3	40	81.6	2	66.7
Declined to Respond	65	16.6	7	12.7	5	8.6	7	8.2	10	12.0	6	13.6	8	10.7	4	8.2	--	--
Term of																		
Service																		
9-Month	363	92.8	51	92.7	54	93.1	77	90.6	77	92.8	29	65.9	69	92.0	46	93.9	1	33.3
12-Month	28	7.2	4	7.3	4	6.9	8	9.4	6	7.2	15	34.1	6	8.0	3	6.1	2	66.7
EEO-6																		
Category																		
Administrative	25	6.4	--	--	4	6.9	5	5.9	4	4.8	5	11.4	3	4.0	2	4.1	--	--
Faculty	363	92.8	54	98.2	54	93.1	80	94.1	79	95.2	39	88.6	72	96.0	46	93.9	3	100.0
Other Professional	3	0.8	1	1.8	--	--	--	--	--	--	--	--	--	--	1	2.0	--	--

*Full-time is greater than or equal to .50 FTE.

**CSP & IAF.

SOURCE: OIRP/HR-PSU Employee Extract--Oct. 25, 2014.

TABLE 4.7.6
Full-Time* Instructional and Non-Instructional Faculty by Gender and Ethnicity
Fall 2014

Category		Asian	Black**	Hispanic	Multiple Race	Native American	Pacific Islander- Hawaiian	White**	Declined to Respond	Male	Female
Instructional Faculty											
Rank	Professor	25	4	6	--	6	--	182	22	170	75
	Associate Professor	16	5	15	5	3	--	137	13	109	85
	Assistant Professor	19	2	14	3	--	--	142	59	114	125
	Senior Instructor	2	1	--	1	1	--	61	6	24	48
	Instructor	2	4	5	2	--	--	67	10	33	57
	Lecturer	--	--	--	--	--	--	0	1	1	
	Research Associate	--	--	--	--	--	--	--	1	1	--
	Research Assoc/Assistant	--	--	--	--	--	--	1	--	1	--
Non-Instructional Faculty											
Rank	Professor	2	1	--	--	1	--	28	3	14	21
	Associate Professor	5	2	1	3	--	--	16	1	8	20
	Assistant Professor	1	--	1	--	--	1	18	--	8	13
	Senior Instructor	--	--	--	--	--	--	1	1	1	1
	Instructor	--	--	--	--	--	--	7	2	3	6
	Senior Research Associate	2	--	--	--	--	--	13	--	5	10
	Research Associate	3	--	3	--	--	--	21	4	14	17
	Senior Research Assistant	--	--	--	--	1	--	11	--	5	7
	Research Assistant	4	--	--	1	--	--	32	4	22	19
	Post Doc Rsch Assistant	2	--	1	--	--	--	3	4	4	6
Totals		83	19	46	15	12	1	740	131	537	510

*.50 FTE or greater.

**Non-Hispanic.

SOURCE: OIRP/HR-PSU Employee Extract--Oct. 25, 2014.

TABLE 4.7.7
Tenure Status
Full-Time* Instructional and Non-Instructional Faculty by Gender and Ethnicity
Fall 2014

Category	Gender	Asian	%	Black**	%	Hispanic	%	Multiple	%	Race	%	Native	%	American	%	Pacific	%	Islander-	%	Hawaiian	%	White**	%	Declined to	%	Respond	%	All	%
Instructional Faculty																													
Women																													
	Indefinite tenure	13	8.7%	--	--	6	4.0%	2	1.3%	5	3.4%	--	--	110	73.8%	13	8.7%	149	38.2%										
	Annual tenure	9	10.3%	1	1.1%	9	10.3%	1	1.1%	--	--	--	--	45	51.7%	22	25.3%	87	22.3%										
	Fixed term	6	3.9%	4	2.6%	5	3.2%	3	1.9%	1	0.6%	--	--	123	79.9%	12	7.8%	154	39.5%										
Men																													
	Indefinite tenure	25	9.7%	7	2.7%	15	5.8%	3	1.2%	4	1.6%	--	--	185	71.7%	19	7.4%	258	57.0%										
	Annual tenure	9	9.8%	1	1.1%	3	3.3%	1	1.1%	--	--	--	--	50	54.3%	28	30.4%	92	20.3%										
	Fixed term	2	1.9%	3	2.9%	2	1.9%	1	1.0%	--	--	--	--	77	74.8%	18	17.5%	103	22.7%										
All																													
	Indefinite tenure	38	59.4%	7	43.8%	21	52.5%	5	45.5%	9	90.0%	--	--	295	50.0%	32	28.6%	407	48.3%										
	Annual tenure	18	28.1%	2	12.5%	12	30.0%	2	18.2%	--	--	--	--	95	16.1%	50	44.6%	179	21.2%										
	Fixed term	8	12.5%	7	43.8%	7	17.5%	4	36.4%	1	10.0%	--	--	200	33.9%	30	26.8%	257	30.5%										
Non-Instructional Faculty																													
Women																													
	Indefinite tenure	2	7.4%	3	11.1%	--	--	2	7.4%	1	3.7%	--	--	19	70.4%	--	--	27	22.5%										
	Annual tenure	--	--	--	--	--	--	--	--	--	--	--	--	5	100.0%	--	--	5	4.2%										
	Fixed term	8	9.1%	--	--	4	4.5%	1	0	1	1.1%	--	--	67	76.1%	7	8.0%	88	73.3%										
Men																													
	Indefinite tenure	1	5.3%	--	--	--	--	--	--	--	--	--	--	15	78.9%	3	15.8%	19	22.6%										
	Annual tenure	1	100.0%	--	--	--	--	--	--	--	--	--	--	--	--	--	--	1	1.2%										
	Fixed term	7	10.9%	--	--	2	3.1%	1	1.6%	--	--	1	1.6%	44	68.8%	9	14.1%	64	76.2%										
All																													
	Indefinite tenure	3	15.8%	3	100%	--	--	2	50.0%	1	--	--	--	34	22.7%	3	15.8%	46	22.5%										
	Annual tenure	1	5.3%	--	--	--	--	--	--	--	--	--	--	5	3.3%	--	--	6	2.9%										
	Fixed term	15	78.9%	--	--	6	100.0%	2	50.0%	1	50%	1	100%	111	74.0%	16	84.2%	152	74.5%										
Totals																													
		83	7.9%	19	1.8%	46	4.4%	15	1.4%	12	1.1%	1	0.1%	740	70.7%	131	12.5%	1047	100%										

* .50 FTE or greater.

**Non-Hispanic.

SOURCE: OIRP/HR-PSU Employee Extract--Oct. 31, 2014.

**TABLE 4.8
Classified Employees
Fall 2014**

Category		Full-Time (.50 FTE or Greater)		Part-Time (Less than .50 FTE)		Total	
		#	%	#	%	#	%
TOTAL		656	97.6	16	2.4	672	100.0
Contract Type	Hourly	518	77.1	16	2.4	534	79.5
	Salaried	138	20.5	--	--	138	20.5
Gender	Male	282	42.0	8	1.2	290	43.2
	Female	374	55.7	8	1.2	382	56.8
Ethnic Origin	Asian	57	8.5	3	0.4	60	8.9
	Black	15	2.2	1	0.1	16	2.4
	Hispanic	32	4.8	1	0.1	33	4.9
	Multiple Race	17	2.5	--	--	17	2.5
	Native American	11	1.6	--	--	11	1.6
	Pacific Islander-Hawaiian	4	0.6	--	--	4	0.6
	White*	426	63.4	9	1.3	435	64.7
	Declined to Respond	94	14.0	2	0.3	96	14.3
EE0-6 Category	Other Professional	76	11.3	2	0.3	78	11.6
	Secretarial/Clerical	289	43.0	2	0.3	291	43.3
	Technical/Paraprofessional	180	26.8	4	0.6	184	27.4
	Skilled Crafts	72	10.7	--	--	72	10.7
	Service/Maintenance	39	5.8	8	1.2	47	7.0

*Non-Hispanic.

SOURCE: OIRP/HR-PSU Employee Extract--Oct. 31, 2014

TABLE 4.9
All University Employees
Fall 2014

Category	Full-Time (.50 FTE or Greater)		Part-Time (Less than .50 FTE)		Temporary		Total	
	#	%	#	%	#	%	#	%
TOTAL	2,437	59.9	1,551	38.1	83	2.0	4,071	100.0
EE0-6 Category								
Executive/Admin/Mgr	130	3.2	1	0.0	--	--	131	3.2
Faculty	975	23.9	755	18.5	--	--	1,730	42.5
Other Professional	698	17.1	3	0.1	--	--	701	17.2
Secretarial/Clerical	307	7.5	2	0.0	28	0.7	337	8.3
Technical/Paraprofessional	196	4.8	4	0.1	31	0.8	231	5.7
Skilled Crafts	86	2.1	--	--	2	--	88	2.2
Service/Maintenance	45	1.1	8	0.2	10	0.2	63	1.5
Graduate Assistants	--	--	778	19.1	--	--	778	19.1
Other	--	--	--	--	12	0.3	12	0.3
Gender								
Male	1,075	26.4	739	18.2	33	0.8	1,847	45.4
Female	1,362	33.5	812	19.9	50	1.2	2,224	54.6
Ethnic Origin								
Asian	185	4.5	100	2.5	6	0.1	291	7.1
Black*	61	1.5	34	0.8	5	0.1	100	2.5
Hispanic	120	2.9	73	1.8	5	0.1	198	4.9
Multiple Race	55	1.4	34	0.8	2	0.0	91	2.2
Native American	31	0.8	10	0.2	1	0.0	42	1.0
Pacific Islander-Hawaiian	7	0.2	2	0.0	1	0.0	10	0.2
White*	1,676	41.2	1,029	25.3	43	1.1	2,748	67.5
Declined to Respond	302	7.4	269	6.6	20	0.5	591	14.5

*Non-Hispanic.

SOURCE: OIRP/HR-PSU Employee Extract--Oct. 31, 2014.

TABLE 4.10
Average Salaries of Full-Time Instructional Faculty
Fall 2014

Gender	Rank	Total Faculty #	%	Avg Salary \$
Women				
	Professor	58	18.2	99,671
	Associate Professor	75	23.6	76,487
	Assistant Professor	103	32.4	67,240
	Senior Instructor	40	12.6	51,131
	Instructor	42	13.2	43,713
	Subtotal	318	100.0	70,202
Men				
	Professor	116	33.5	107,191
	Associate Professor	90	26.0	80,485
	Assistant Professor	99	28.6	66,471
	Senior Instructor	20	5.8	51,606
	Instructor	21	6.1	51,797
	Subtotal	346	100.0	82,018
Women & Men				
	Professor	174	26.2	104,684
	Associate Professor	165	24.8	78,668
	Assistant Professor	202	30.4	66,863
	Senior Instructor	60	9.0	51,289
	Instructor	63	9.5	46,408
	Total	664	100.0	76,359

NOTE: Full-time (1.0 FTE) 9-month contracts with at least 50% FTE instructional.
 SOURCE: OIRP/HR-PSU Employee Extract--Oct. 31, 2014.

TABLE 4.10.1
Average Salaries of Full-Time Instructional Faculty
Tenure-Line Contracts
Fall 2014

Gender	Rank	Total Faculty		Avg Salary
		#	%	\$
Women				
	Professor	58	27.6	99,671
	Associate Professor	72	34.3	76,474
	Assistant Professor	80	38.1	69,272
	Subtotal	210	100.0	80,137
Men				
	Professor	114	40.7	107,218
	Associate Professor	85	30.4	80,671
	Assistant Professor	81	28.9	67,779
	Subtotal	280	100.0	87,750
Women & Men				
	Professor	172	35.1	104,673
	Associate Professor	157	32.0	78,746
	Assistant Professor	161	32.9	68,521
	Total	490	100.0	84,487

NOTE: Full-time (1.0 FTE) 9-month contracts with at least 50% FTE instructional.

SOURCE: OIRP/HR-PSU Employee Extract--Oct. 31, 2014.

TABLE 4.10.2
Average Salaries of Full-Time Instructional Faculty
Fixed-Term Contracts
Fall 2014

Gender	Rank	Total Faculty #	%	Avg Salary \$
Women				
	Professor	--	--	--
	Associate Professor	3	3	76,797
	Assistant Professor	23	21.3	60,174
	Senior Instructor	40	37.0	51,131
	Instructor	42	38.9	43,713
	Subtotal	108	100.0	50,885
Men				
	Professor	2	3.0	105,606
	Associate Professor	5	7.6	77,319
	Assistant Professor	18	27.3	60,586
	Senior Instructor	20	30.3	51,606
	Instructor	21	31.8	51,797
	Subtotal	66	100.0	57,700
Women & Men				
	Professor	2	1.1	105,606
	Associate Professor	8	4.6	77,123
	Assistant Professor	41	23.6	60,355
	Senior Instructor	60	34.5	51,289
	Instructor	63	36.2	46,408
	Total	174	100.0	53,470

NOTE: Full-time (1.0 FTE) 9-month contracts with at least 50% FTE instructional.
 SOURCE: OIRP/HR-PSU Employee Extract--Oct. 31, 2014.

