

**FALL TERM FACT BOOK
2012**

**Office of Institutional Research and Planning
December 2012
Report #2012-2**

PORTLAND STATE UNIVERSITY
FALL TERM FACT BOOK
2012

Office of Institutional Research and Planning Staff:

Kathi A. Ketcheson, Director

David Burgess, Institutional Research Analyst

Lina Lu, Institutional Research Analyst

Jon Procter, Institutional Research Analyst

Doris Sun, Executive Support Specialist

Alan Dubinsky, Office Specialist II

Paul Park , Graduate Assistant

Amanuel Zimam, Graduate Assistant

FOREWORD



FOREWORD

The Fall Term Fact Book is published annually by the Office of Institutional Research and Planning at Portland State University. The format of the Fact Book is an extension of the more extensively historical Statistical Portrait, which is produced at the end of each academic year. The purpose of the Fact Book is to present useful and accurate information in a quantitative report.

The Student Section of the Fact Book is divided into three subsections: Inload Enrollment, Continuing Education & Self-Support Programs, and Total Enrollment. The inload Enrollment subsection includes regular courses. The Continuing Education & Self-Support Programs subsection includes courses offered through Continuing Education & Self-Support Programs. The Total Enrollment subsection equals the grand total of Inload Enrollment and Continuing Education & Self-Support Programs.

2012 fall term headcount enrollment was 28,731 for all campuses. 80.6% were undergraduates and 19.4% were graduate students. There were 15,485 females (53.9%) and 13,246 males (46.1%) enrolled in the fall term. 60% of students were full-time and 40% were part-time. The average carrying load was 10.1 credits.

We welcome your comments and suggestions for improvement. We may be reached at the Office of Institutional Research and Planning, M346 Smith Memorial Student Union, (503) 725-3432. Additional information is available on our web site at the following location: <http://www.oirp.pdx.edu/>.

We wish to acknowledge those in the many offices across the University whose cooperation helped to make this publication possible, particularly the Budget Office and Information Technologies.

December 2012



*TABLE
OF
CONTENTS*

TABLE OF CONTENTS

<u>FOREWORD</u>		iii
<u>TABLE OF CONTENTS</u>		vi
 <u>STUDENTS -- REGULAR ENROLLMENT</u>		
	All Student Profile Fall 2012.....	2
	New Freshman & Transfer Student Profile Fall 2012	4
Table 3.1	Student Summary Statistics Fall 2008 to 2012	6
Table 3.1.1 and Graph 3.1.1	Student Headcount by Gender Fall 1975-76 to 2012-13	7
Table 3.1.2	Student Headcount by Fee Status Fall 2008 to 2012	8
Table 3.1.3 and Graph 3.1.3	Average Carrying Load (Credits) 1977-78 to 2012-13.....	9
Table 3.1.4	Enrollment by Student Level and Gender Fall 2012	11
Table 3.1.5	Average Class Size by School/College/Department and Course Level Fall 2012	12
Table 3.1.6	Student Credit Hours in University Studies Courses by College/School and Department of Instructor Fall 2012	14
Table 3.1.7	Faculty Teaching University Studies Courses by College/School and Department Fall 2012.....	15
	 <u>Student Credit Hours/FTE</u>	
Table 3.2	Student Credit Hours by Department Fall 2008 to 2012.....	16
Table and Graph 3.2.1 -- 3.2.8	Student Credit Hours by College/School Fall 1998 to 2012.....	18
Table 3.3	FTE Students by Department Fall 2008 to 2012.....	26

Table 3.3.2	Student Credit Hours by School/College and Department by Student Level Fall 2012	28
Table 3.5 and Graph 3.5	Student Credit Hours by School/College Fall 2008 to 2012.....	30
Chart 3.5.1	Student Credit Hours by School/College Fall 2012.....	31
Table 3.6.1	Student Load Report Fall 2012.....	32
Graph 3.6.1	Student Credit Hour Load 1998 to 2012.....	33

Majors

Table 3.7.1	Enrollment by Declared Major/Program Fall 2008 to 2012.....	34
Table and Graph 3.7.2 -- 3.7.9	Enrollment by Declared Major/Program by College/School Fall 1998 to 2012	36
Table 3.8.1	Enrollment by Declared Major/Program and Student Level Fall 2012.....	44

Ethnic Origin and Gender

Table 3.9.2	New Admissions by Ethnic Origin and Gender Fall 2012	46
Table 3.9.3	Enrollment of New Admissions by Ethnic Origin and Gender Fall 2012	47
Table 3.10	Enrollment by Ethnic Origin and Gender Fall 2012.....	48

Residency

Table 3.16.2	Part-Time Fee Policy and Resident/Non-Resident Enrollment Fall 2012.....	49
Table 3.16.3	Student Residency by Student Level, Fall 2008 to 2012	50

Age

Table 3.17	Average Age by Student Level and Gender Fall 2008 to 2012.....	51
Table 3.18 and		

Graph 3.18	Age Distribution by Gender Fall 2012.....	52
Table 3.18.1	Age Distribution by Full Time/Part Time, Student Level, and Gender Fall 2012.....	53

Geographic Origin

Table 3.19	Student Geographic Origin at Time of Admission/Registration Fall 2012.....	54
Table 3.19.1	Student Geographic Origin Summary Fall 2012.....	55
Table 3.19.2	Student Geographic Origin by Ethnic Origin at Time of Admission/Registration Fall 2012.....	56
Table 3.20 and Graph 3.20	Students from Oregon by County Fall 2012.....	57
Table 3.20.1	International Student Country of Origin Fall 2012.....	58

Sources of New Students

Table 3.25.1	Sources of New Students Fall 2008 to 2012.....	60
Chart 3.25.1	Sources of New Students Fall 2012.....	61
Table 3.25.2	Sources of New Students by Student Level Fall 2012.....	63

STUDENTS -- CONTINUING EDUCATION & SELF-SUPPORT PROGRAMS

	All Student Profile Fall 2012.....	66
Table 3.1.4	Enrollment by Student Level and Gender Fall 2012.....	69
Table 3.3.3	Student Credit Hours by School/College and Department by Student Level Fall 2012.....	70
Table 3.6.1	Student Load Report Fall 2012.....	72
Table 3.10	Enrollment by Ethnic Origin and Gender Fall 2012.....	73
Table 3.18.1	Age Distribution by Full Time/Part Time, Student Level, and Gender Fall 2012.....	74
Table 3.19	Student Geographic Origin at Time of Admission/Registration Fall 2012.....	75

STUDENTS -- TOTAL ENROLLMENT

	All Student Profile Fall 2012.....	78
Table 3.1.4	Enrollment by Student Level and Gender Fall 2012.....	81

Table 3.3.4	Student Credit Hours by School/College and Department by Student Level Fall 2012	82
Table 3.6.1	Student Load Report Fall 2012.....	84
Table 3.10	Enrollment by Ethnic Origin and Gender Fall 2012.....	85
Table 3.18.1	Age Distribution by Full Time/Part Time, Student Level, and Gender Fall 2012	86
Table 3.19	Student Geographic Origin at Time of Admission/Registration Fall 2012	87

PERSONNEL

Table 4.6 and Graph 4.6	Full-Time Instructional Faculty by Rank Fall 2007 to 2012	90
Table 4.7	Instructional and Non-Instructional Faculty Fall 2012	91
Table 4.7.1	Instructional Faculty Fall 2012	92
Table 4.7.2	Non-Instructional Faculty Fall 2012	93
Table 4.7.3 A	Unclassified Professionals Fall 2012.....	94
Table 4.7.4	Full-Time Instructional Faculty Highest Degree by Rank and Tenure Fall 2012	95
Table 4.7.5	Full-Time Instructional Faculty by College/School Fall 2012	96
Table 4.7.6	Instructional and Non-Instructional Faculty by Gender and Ethnicity Fall 2012	97
Table 4.7.7	Full-Time Instructional and Non-Instructional Faculty by Gender and Ethnicity Fall 2012.....	98
Table 4.8	Classified Employees Fall 2012	99
Table 4.9	All University Employees Fall 2012	100
Table 4.10	Average Salaries of Full-Time Instructional Faculty Fall 2012.....	101
Table 4.10.1	Average Salaries of Full-Time Instructional Faculty and Tenure-line Contracts Fall 2012	102
Table 4.10.2	Average Salaries of Full-Time Instructional Faculty and Fixed-term Contracts Fall 2012	103

COURSES

Table 8.1.1	Credit Sections by School/College and Department 2011-12 and Fall 2012	106
-------------	--	-----



STUDENTS

IN-LOAD ENROLLMENT

Student Profile
Inload Enrollment
Fall 2012, 4th Week

GENDER

GENDER	UNDERGRADUATE		GRADUATE		All	
	#	%	#	%	#	%
MEN	10,054	48.3	2,016	41.4	12,070	47.0
WOMEN	10,758	51.7	2,853	58.6	13,611	53.0
All	20,812	100.0	4,869	100.0	25,681	100.0

ETHNIC ORIGIN

ETHNIC ORIGIN	UNDERGRADUATE		GRADUATE		All	
	#	%	#	%	#	%
Asian	1,608	7.7	239	4.9	1,847	7.2
Black	685	3.3	103	2.1	788	3.1
Hispanic	1,767	8.5	280	5.8	2,047	8.0
Native American	315	1.5	60	1.2	375	1.5
Pacific Islander	142	0.7	15	0.3	157	0.6
White	13,267	63.7	3,300	67.8	16,567	64.5
Foreign Students*	-	-	1	0.0	1	0.0
Intl Student	1,337	6.4	554	11.4	1,891	7.4
Multi-Ethnic	851	4.1	120	2.5	971	3.8
Unknown	840	4.0	197	4.0	1,037	4.0
All	20,812	100.0	4,869	100.0	25,681	100.0

* Those students enrolled at PSU overseas campuses

STUDENT LEVEL

STUDENT LEVEL	UNDERGRADUATE		GRADUATE		All	
	#	%	#	%	#	%
FRESHMAN	2,235	10.7	-	-	2,235	8.7
SOPHOMORE	2,733	13.1	-	-	2,733	10.6
JUNIOR	5,202	25.0	-	-	5,202	20.3
SENIOR	7,563	36.3	-	-	7,563	29.4
POST-BACC.-UG	1,751	8.4	-	-	1,751	6.8
NON-ADMT.-UG	1,328	6.4	-	-	1,328	5.2
MASTER	-	-	3,591	73.8	3,591	14.0
DOCTORAL	-	-	671	13.8	671	2.6
POST-BACC.-GR	-	-	214	4.4	214	0.8
NON-ADMT.-GR	-	-	393	8.1	393	1.5
All	20,812	100.0	4,869	100.0	25,681	100.0

FULL-TIME/PART-TIME

FULL-TIME/PART-TIME	UNDERGRADUATE		GRADUATE		All	
	#	%	#	%	#	%
FULL-TIME	13,612	65.4	2,411	49.5	16,023	62.4
PART-TIME	7,200	34.6	2,458	50.5	9,658	37.6
All	20,812	100.0	4,869	100.0	25,681	100.0

RESIDENCY

RESIDENCY	UNDERGRADUATE		GRADUATE		All	
	#	%	#	%	#	%
NON_RESIDENT	3,565	17.1	1,377	28.3	4,942	19.2
RESIDENT	17,247	82.9	3,492	71.7	20,739	80.8
All	20,812	100.0	4,869	100.0	25,681	100.0

AVERAGE AGE

AVERAGE AGE	UNDERGRADUATE	GRADUATE	All
FRESHMAN	19.6	-	19.6
SOPHOMORE	23.2	-	23.2
JUNIOR	26.1	-	26.1
SENIOR	28.1	-	28.1
POST-BACC.-UG	31.5	-	31.5
NON-ADMT.-UG	38.8	-	38.8
MASTER	-	32.5	32.5
DOCTORAL	-	35.9	35.9
POST-BACC.-GR	-	36.3	36.3
NON-ADMT.-GR	-	37.0	37.0
All	27.0	33.5	28.2

AVERAGE CARRYING LOAD

AVERAGE LOAD	UNDERGRADUATE	GRADUATE	All
FRESHMAN	12.8	-	12.8
SOPHOMORE	11.6	-	11.6
JUNIOR	11.6	-	11.6
SENIOR	11.1	-	11.1
POST-BACC.-UG	8.7	-	8.7
NON-ADMT.-UG	7.0	-	7.0
MASTER	-	8.2	8.2
DOCTORAL	-	6.8	6.8
POST-BACC.-GR	-	6.7	6.7
NON-ADMT.-GR	-	4.2	4.2
All	11.0	7.6	10.4

SOURCE: Student Information System 4th Week student data base extract file.

New Freshman and Transfer Student Profile
Inload Enrollment
Fall 2012 4th Week

STUDENT TYPE	FRESHMEN		TRANSFER		All	
	#	%	#	%	#	%
GED	22	1.6	-	-	22	0.5
NEW FR FROM HS	1,055	75.0	-	-	1055	24.2
NEW FR W/COLL CR	141	10.0	-	-	141	3.2
NEW FR 1-11 HRS	131	9.3	-	-	131	3.0
NEW FR 12-29 HRS	58	4.1	-	-	58	1.3
TRANSFER 30-44 HRS	-	-	216	7.3	216	4.9
TRANSFER 45-89 HRS	-	-	1054	35.6	1054	24.1
TRANSFER 90-134 HRS	-	-	1,468	49.6	1468	33.6
TRANSFER 135+ HRS	-	-	223	7.5	223	5.1
All	1,407	100.0	2,961	100.0	4,368	100.0

GENDER	FRESHMEN		TRANSFER		All	
	#	%	#	%	#	%
MEN	661	47.0	1,447	48.9	2,108	48.3
WOMEN	746	53.0	1,514	51.1	2,260	51.7
All	1,407	100.0	2,961	100.0	4,368	100.0

0.0

ETHNIC ORIGIN	FRESHMEN		TRANSFER		All	
	#	%	#	%	#	%
Asian	139	9.9	145	4.9	284	6.5
Black	40	2.8	108	3.6	148	3.4
Hispanic	191	13.6	291	9.8	482	11.0
Native American	11	0.8	43	1.5	54	1.2
Pacific Islander	12	0.9	18	0.6	30	0.7
White	793	56.4	1,955	66.0	2,748	62.9
Intl Student	97	6.9	121	4.1	218	5.0
Multi-Ethnic	91	6.5	140	4.7	231	5.3
Unknown	33	2.3	140	4.7	173	4.0
All	1,407	100.0	2,961	100.0	4,368	100.0

FULL-TIME/PART-TIME	FRESHMEN		TRANSFER		All	
	#	%	#	%	#	%
FULL-TIME*	1,288	91.5	2,099	70.9	3,387	77.5
PART-TIME**	119	8.5	862	29.1	981	22.5
All	1,407	100.0	2,961	100.0	4,368	100.0

RESIDENT	FRESHMEN		TRANSFERS		All	
	#	%	#	%	#	%
Non-Resident	342	24.3	567	19.4	909	20.8
Resident	1,065	75.7	2,394	82.0	3,459	79.2
All	1,407	100.0	2,961	100.0	4,368	100.0

AVERAGE AGE	FRESHMEN	TRANSFER	All
GED	25.2	-	25.2
NEW FR FROM HS	18.3	-	18.3
NEW FR W/COLL CR	18.3	-	18.3
NEW FR 1-11 HRS	21.2	-	21.2
NEW FR 12-29 HRS	21.3	-	21.3
TRANSFER 30-44 HRS	-	23.0	23.0
TRANSFER 45-89 HRS	-	24.7	24.7
TRANSFER 90-134 HRS	-	27.1	27.1
TRANSFER 135+ HRS	-	29.4	29.4
All	18.8	26.1	23.7

AVERAGE LOAD	FRESHMEN	TRANSFER	All
GED	11.6	-	11.6
NEW FR FROM HS	13.3	-	13.3
NEW FR W/COLL CR	13.5	-	13.5
NEW FR 1-11 HRS	13.1	-	13.1
NEW FR 12-29 HRS	11.9	-	11.9
TRANSFER 30-44 HRS	-	11.7	11.7
TRANSFER 45-89 HRS	-	11.1	11.1
TRANSFER 90-134 HRS	-	11.3	11.3
TRANSFER 135+ HRS	-	11.5	11.5
All	13.2	11.3	11.7

SOURCE: Student Information System 4th week Student Data Base extract file.

* Full-time = undergraduate enrolled for 12 or more credits.

** Part-time = undergraduate enrolled for 11 or fewer credits.

TABLE 3.1
Student Summary Statistics
Fall 2008 to Fall 2012 (4th Week)
Inload Enrollment

	Fall 2008	Fall 2009	Fall 2010	Fall 2011	Fall 2012	Change from Preceding Yr.	% Change
TOTAL HEADCOUNT	<u>23,639</u>	<u>24,942</u>	<u>25,636</u>	<u>25,883</u>	<u>25,681</u>	-202	-0.8
By Gender							
Men	10,798	11,619	12,024	12,036	12,070	34	0.2
Women	12,841	13,323	13,612	13,847	13,611	-236	-1.7
By Level							
Freshman	2,795	2,825	2,478	2,265	2,235	-30	-1.3
Sophomore	2,819	2,997	2,995	2,858	2,733	-125	-4.4
Junior	4,409	4,677	4,850	5,040	5,202	162	3.2
Senior	5,891	6,503	7,123	7,504	7,563	59	0.8
PB Non-Grad	1,357	1,587	1,594	1,724	1,751	27	1.6
Non-Admitted UG	1,270	1,257	1,388	1,444	1,328	-116	-8.0
Total UG	<u>18,541</u>	<u>19,846</u>	<u>20,428</u>	<u>20,835</u>	<u>20,812</u>	-23	-0.1
PB Grad	321	360	406	360	214	-146	-40.6
Masters	3,571	3,688	3,719	3,660	3,591	-69	-1.9
Doctoral	495	559	612	627	671	44	7.0
Non-Admitted Grad	711	489	471	401	393	-8	-2.0
Total Grad	<u>5,098</u>	<u>5,096</u>	<u>5,208</u>	<u>5,048</u>	<u>4,869</u>	-179	-3.5
By Fee Status							
Enrolled for 8 or Fewer Credits							
Part-Time Fee Policy	6,338	6,644	7,178	7,160	7,101	-59	-0.8
Non-resident	1,030	1,118	1,219	1,169	1,205	36	3.1
Staff	245	259	257	229	205	-24	-10.5
Graduate Assistant	10	18	6	26	27	1	3.8
Enrolled for 9 or More Credits							
Resident	12,172	12,822	13,342	13,225	13,072	-153	-1.2
Non-Resident	3,006	3,174	3,091	3,144	3,197	53	1.7
Staff	153	149	131	144	127	-17	-11.8
Graduate Assistant	685	758	412	786	747	-39	-5.0
Student FTE *	<u>17,225</u>	<u>18,385</u>	<u>18,704</u>	<u>18,764</u>	<u>18,510</u>	-254	-1.4
Average Carrying Load (Credits)	<u>10.47</u>	<u>10.60</u>	<u>10.49</u>	<u>10.43</u>	<u>10.38</u>	-0.05	-0.5

* Student FTE is calculated as follows: SCH/15 for all undergraduate students, SCH/12 for graduate (Postbacc., Graduate, Masters, and Non-admitted Graduate) students, SCH/9 for Doctoral students.

SOURCE: Official Enrollment Reports to the Oregon State Board of Higher Education, and the Student Information System 4th Week student data base extract file.

TABLE 3.1.1 and GRAPH 3.1.1
Student Headcount by Gender
1975-76 to 2012-13 (Fall Term, 4th Week)
Inload Enrollment

	MEN		WOMEN		TOTAL
	#	%	#	%	
1975-76	8,195	54.5	6,843	45.5	15,038
1976-77	7,938	52.7	7,132	47.3	15,070
1977-78	8,039	50.6	7,849	49.4	15,888
1978-79	7,871	49.4	8,053	50.6	15,924
1979-80	8,158	48.4	8,683	51.6	16,841
1980-81	8,068	48.2	8,662	51.8	16,730
1981-82	7,619	49.2	7,852	50.8	15,471
1982-83	7,137	49.4	7,312	50.6	14,449
1983-84	7,075	48.8	7,422	51.2	14,497
1984-85	6,979	48.5	7,411	51.5	14,390
1985-86	7,242	49.0	7,526	51.0	14,768
1986-87	7,550	48.3	8,090	51.7	15,640
1987-88	7,410	47.4	8,211	52.6	15,621
1988-89	7,605	47.5	8,416	52.5	16,021
1989-90	6,964	46.9	7,874	53.1	14,838
1990-91	7,070	47.9	7,688	52.1	14,758
1991-92	6,769	47.4	7,516	52.6	14,285
1992-93	7,225	48.1	7,787	51.9	15,012
1993-94	6,920	47.8	7,566	52.2	14,486
1994-95	6,791	47.1	7,635	52.9	14,426
1995-96	6,735	46.9	7,613	53.1	14,348
1996-97	6,880	46.6	7,888	53.4	14,768
1997-98	6,893	46.4	7,970	53.6	14,863
1998-99	6,849	45.0	8,381	55.0	15,230
1999-00	7,050	43.9	8,991	56.1	16,041
2000-01	7,463	43.3	9,778	56.7	17,241
2001-02	8,276	44.4	10,344	55.6	18,620
2002-03	8,986	44.7	11,124	55.3	20,110
2003-04	9,446	44.9	11,584	55.1	21,030
2004-05	9,649	45.2	11,699	54.8	21,348
2005-06	10,107	45.5	12,097	54.5	22,204
2006-07	9,909	45.2	11,993	54.8	21,902
2007-08	10,014	45.4	12,057	54.6	22,071
2008-09	10,798	45.7	12,841	54.3	23,639
2009-10	11,619	46.6	13,323	53.4	24,942
2010-11	12,024	46.9	13,612	53.1	25,636
2011-12	12,036	46.5	13,847	53.5	25,883
1212-13	12,070	47.0	13,611	53.0	25,681

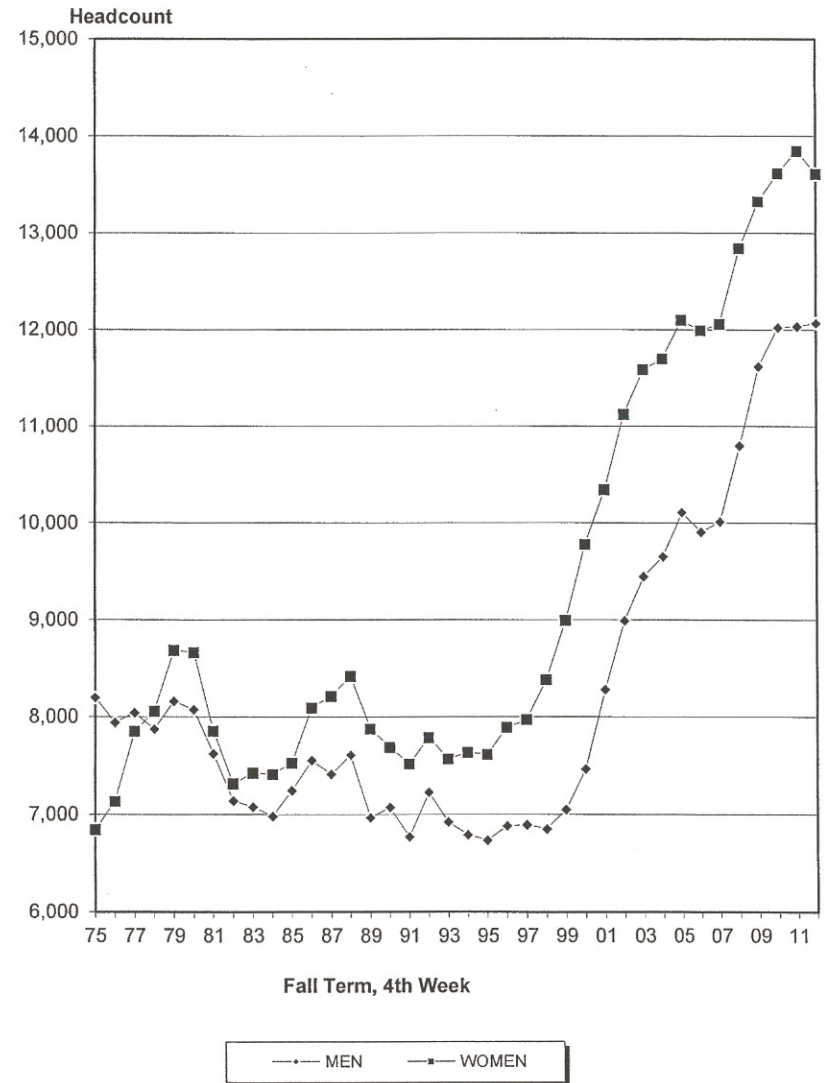

SOURCE: Table 3.1.

TABLE 3.1.2
Student Headcount by Fee Status
2008 - 2012 (Fall Term, 4th Week)
Inload Enrollment

Fee Status	2008		2009		2010		2011		2012	
	#	%	#	%	#	%	#	%	#	%
Enrolled for 9 or more credits										
Resident	12,172	51.5	12,822	51.4	13,342	52.0	13,225	51.1	13,072	50.9
Non-Resident	3,006	12.7	3,174	12.7	3,091	12.1	3,144	12.1	3,197	12.4
Enrolled for 8 or fewer credits										
Part-time fee policy	6,338	26.8	6,644	26.6	7,178	28.0	7,160	27.7	7,101	27.7
Non-Resident	1,030	4.4	1,118	4.5	1,219	4.8	1,169	4.5	1,205	4.7
Special (Staff, Grad Asst.)	1,093	4.6	1,184	4.7	806	3.1	1,185	4.6	1,106	4.3
TOTAL	<u>23,639</u>	100.0	<u>24,942</u>	100.0	<u>25,636</u>	100.0	<u>25,883</u>	100.0	<u>25,681</u>	100.0

SOURCE: Table 3.1.

TABLE 3.1.3 and GRAPH 3.1.3
Average Carrying Load (Credits)
1977-78 to 2012-2013 (Fall Term, 4th Week)
Inload Enrollment

Year	Total SCH	Total Headcount	Average Load
1977-78	152,756	15,888	9.61
1978-79	150,750	15,924	9.47
1979-80	156,676	16,841	9.30
1980-81	158,586	16,730	9.48
1981-82	143,610	15,471	9.28
1982-83	137,994	14,449	9.55
1983-84	138,238	14,497	9.54
1984-85	136,056	14,390	9.45
1985-86	142,305	14,768	9.53
1986-87	148,992	15,640	9.49
1987-88	148,315	15,621	9.61
1988-89	153,902	16,021	9.85
1989-90	146,123	14,838	9.53
1990-91	140,701	14,758	9.70
1991-92	138,617	14,285	9.27
1992-93	139,224	15,012	9.26
1993-94	134,159	14,486	9.72
1994-95	140,278	14,426	9.72
1995-96	139,518	14,348	9.72
1996-97	148,929	14,768	10.08
1997-98	150,833	14,863	10.15
1998-99	154,454	15,230	10.14
1999-00	164,014	16,041	10.22
2000-01	173,350	17,241	10.05
2001-02	187,741	18,620	10.08
2002-03	208,754	20,110	10.38
2003-04	218,060	21,030	10.37
2004-05	218,051	21,348	10.21
2005-06	224,982	22,204	10.13
2006-07	223,071	21,902	10.18
2007-08	226,222	22,071	10.20
2008-09	247,432	23,639	10.50
2009-10	264,464	24,942	10.60
2010-11	268,920	25,636	10.50
2011-12	269,909	25,883	10.43
2012-13	266,496	25,681	10.38

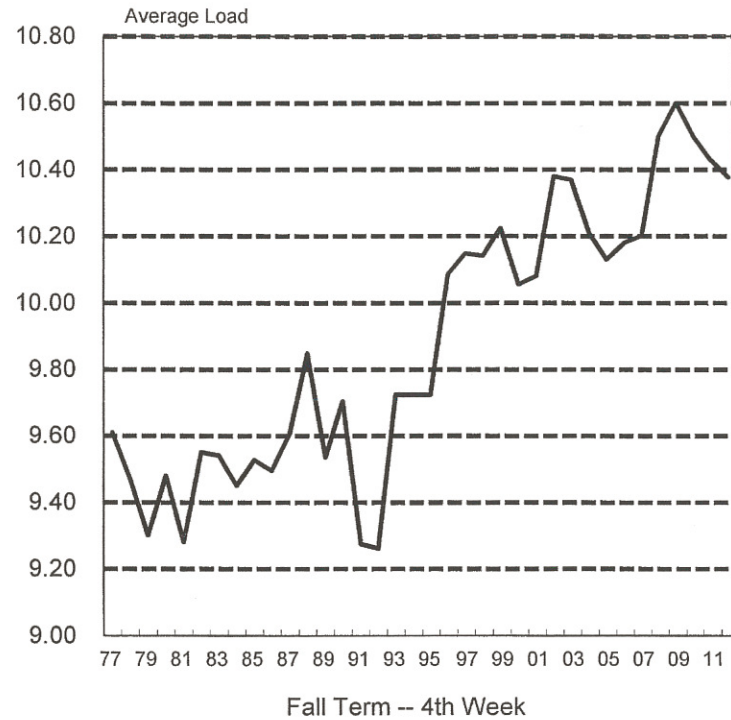

SOURCE: Table 3.1

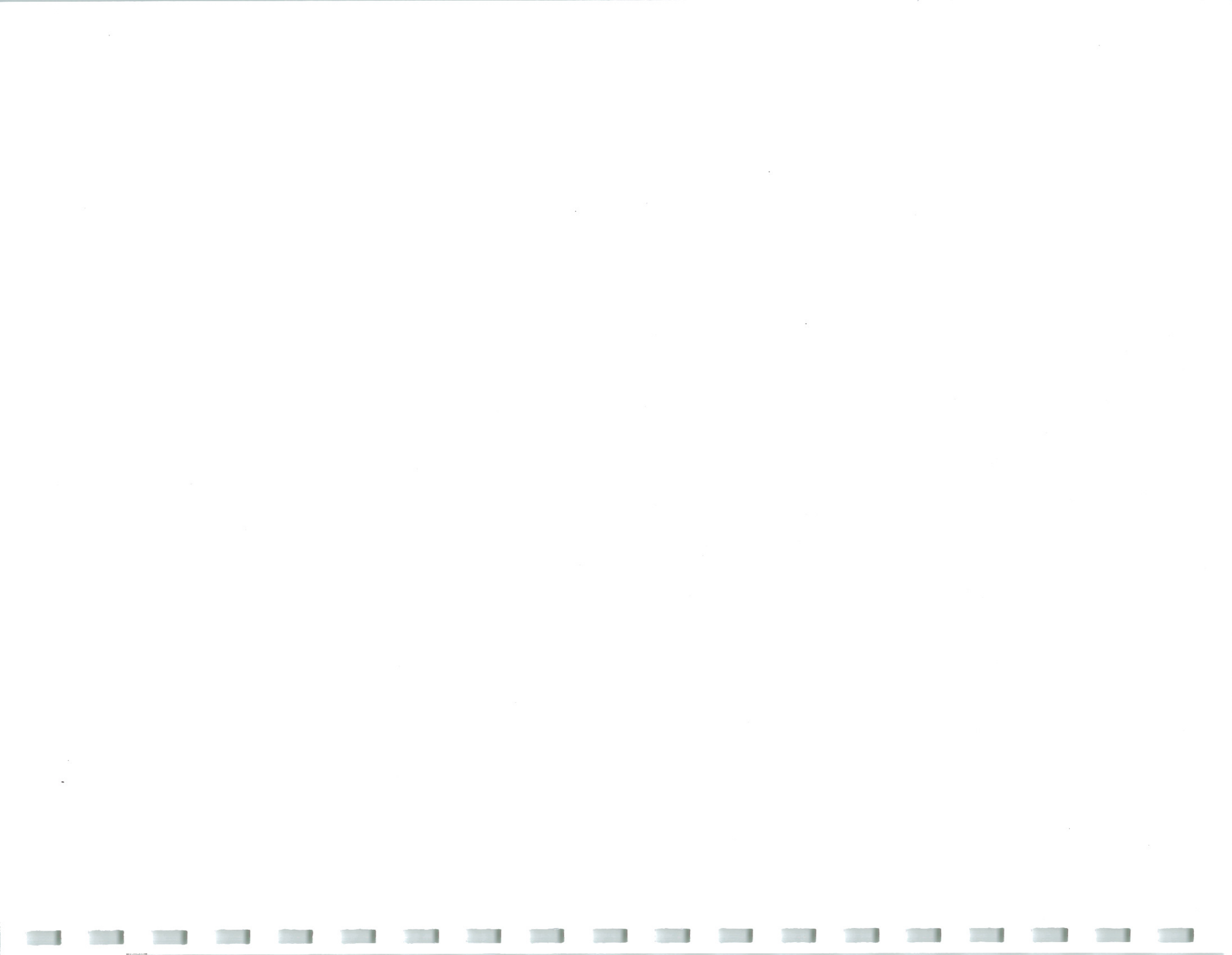

TABLE 3.1.4
Enrollment by Student Level and Gender
Fall 2012, 4th Week
Inload Enrollment

STUDENT STATUS		UNDERGRADUATE							GRADUATE					GRAND TOTAL
		FR	SO	JR	SR	PB-UG	NU	TOTAL	GM	GD	PB-GR	NG	TOTAL	
FULL-TIME*	TOTAL	1,955	2,033	3,787	4,948	586	303	<u>13,612</u>	1,947	406	54	4	<u>2,411</u>	<u>16,023</u>
	MEN	945	1,001	1,818	2,411	263	184	6,622	728	205	24	1	958	<u>7,580</u>
	WOMEN	1,010	1,032	1,969	2,537	323	119	6,990	1,219	201	30	3	1453	<u>8,443</u>
PART-TIME**	TOTAL	280	700	1,415	2,615	1,165	1,025	<u>7,200</u>	1,644	265	160	389	<u>2,458</u>	<u>9,658</u>
	MEN	139	316	642	1,287	534	514	3,432	695	117	75	171	1058	<u>4,490</u>
	WOMEN	141	384	773	1,328	631	511	3,768	949	148	85	218	1400	<u>5,168</u>
TOTAL HEADCOUNT	TOTAL	2,235	2,733	5,202	7,563	1,751	1,328	<u>20,812</u>	3,591	671	214	393	<u>4,869</u>	<u>25,681</u>
	MEN	1,084	1,317	2,460	3,698	797	698	10,054	1,423	322	99	172	2,016	<u>12,070</u>
	WOMEN	1,151	1,416	2,742	3,865	954	630	10,758	2,168	349	115	221	2,853	<u>13,611</u>

* Full-time = undergraduates with 12 or more hours; graduates with 9 or more hours.

** Part-time = undergraduates with 11 or fewer hours; graduates with 8 or fewer hours.

KEY: FR=freshman, SO=sophomore, JR=junior, SR=senior, PB_U=post-baccalaureate non-graduate, NU=nonadmitted undergraduate, PB_G=post-baccalaureate graduate, GM=master, GD=doctorate, and NG=nonadmitted graduate.

SOURCE: Student Information System end of term student data base extract file.

TABLE 3.1.5
Average Class Size by School/College/Department and Course Level
Fall 2012, 4th Week
Inload Enrollment

Average Class Size		UNDERGRADUATE					GRADUATE			Total
		100	200	300	400	Total	500	600	Total	
INSTITUTIONAL TOTAL		22.8	35.0	37.1	22.2	29.4	13.5	8.2	13.1	25.0
College of Liberal Arts & Sciences	TOTAL	21.7	35.4	39.3	21.8	31.0	8.8	8.5	8.8	26.7
	Anthropology	71.5	-	42.6	15.7	40.8	4.2	-	4.2	30.7
	Biology	-	67.4	103.6	22.4	67.7	6.8	11.0	7.6	55.9
	Black Studies	-	18.7	33.0	34.8	30.8	2.2	-	2.2	22.8
	Chemistry	49.8	32.3	25.7	17.9	29.2	6.1	-	6.1	26.6
	Chicano/Latino Studies	-	16.0	24.4	-	23.0	-	-	-	23.0
	Conflict Resolution	-	-	38.1	10.9	26.2	10.9	-	10.9	17.9
	Center for Science Education	-	19.3	33.1	-	29.7	7.8	-	7.8	22.4
	Economics	-	78.6	58.3	32.4	56.4	8.0	9.0	8.1	39.8
	English	20.1	25.3	28.2	13.6	23.2	10.0	-	10.0	19.4
	Environmental Programs	76.0	53.7	23.7	16.4	27.7	12.2	7.8	11.2	19.9
	Foreign Languages & Literatures	23.2	18.8	19.7	11.0	19.7	4.6	-	4.6	18.3
	Geology	-	28.4	34.0	13.3	24.5	7.4	4.0	7.0	20.7
	Geography	-	49.5	41.0	13.7	31.0	11.2	-	11.2	25.0
	History	52.0	24.0	44.0	14.9	31.9	5.8	-	5.8	24.3
	Humanities	-	-	18.0	-	18.0	-	-	-	18.0
	International Studies	-	19.1	25.0	21.3	21.7	-	-	-	21.7
	Juadic Studies	-	9.0	-	-	9.0	-	-	-	9.0
	Applied Linguistics	15.7	35.0	69.5	18.5	16.8	8.5	-	8.5	16.0
	Mathematical Sciences	30.6	42.6	29.7	18.9	35.4	10.4	7.5	9.3	29.9
	Native American Studies	-	33.0	19.0	-	22.5	-	-	-	22.5
	Physics	58.0	28.4	38.0	15.8	29.6	5.0	13.0	10.3	27.9
	Philosophy	-	50.7	55.7	34.6	51.7	2.0	-	2.0	50.1
Psychology	-	74.4	60.3	43.9	56.6	3.4	8.2	5.4	46.3	
Sociology	-	78.8	57.5	33.9	54.2	7.0	2.0	6.5	41.7	
Communication Studies	48.0	50.3	59.4	35.1	49.7	6.6	-	6.6	40.1	
Speech & Hearing Sciences	27.3	25.0	54.9	56.8	42.8	19.5	-	19.5	34.1	
Women Studies	26.3	-	24.0	18.2	22.4	-	-	-	22.4	
School of Business Administration	TOTAL	56.6	38.9	38.9	27.3	35.8	23.1	-	23.1	33.5
	Accounting	-	27.0	43.4	33.0	37.1	27.7	-	27.7	35.6
	Business Administration	56.8	40.9	41.1	28.2	41.9	23.0	-	23.0	39.8
	Finance	-	45.0	33.8	26.2	32.4	18.6	-	18.6	26.6
	Management	55.0	33.0	22.8	27.6	27.9	26.1	-	26.1	27.5
	Intl Mangement	-	-	-	-	-	7.0	-	7.0	7.0
Marketing	-	-	30.3	20.8	24.1	23.0	-	23.0	24.0	

Graduate School of Education	TOTAL	26.0	-	-	15.8	16.3	14.5	13.3	14.5	14.7
	Curriculum & Instruction	-	-	-	4.8	4.8	15.9	8.7	15.5	14.5
	Counseling	-	-	-	25.0	25.0	16.3	-	16.3	17.0
	Education	26.0	-	-	25.3	25.4	10.0	20.0	13.8	18.2
	Educational Policy, Foundation & Administration	-	-	-	10.0	10.0	15.8	7.0	15.6	14.9
	Library & Media	-	-	-	29.0	29.0	-	-	-	29.0
	Special Education	-	-	-	17.7	17.7	10.6	-	10.6	11.1
Maseeh College of Engineering & Computer Science	TOTAL	62.1	52.0	45.7	20.7	38.5	15.2	3.1	13.5	26.8
	Civil Engineering	73.0	-	78.3	18.6	32.4	10.1	4.0	9.8	21.1
	Computer Science	74.6	38.8	29.0	12.1	38.5	16.5	-	16.5	32.8
	Engineering & Computer Science	25.0	69.0	-	-	39.7	-	-	-	39.7
	Electrical & Computer Engineering	80.5	69.0	46.7	20.7	37.7	17.7	2.0	16.4	25.8
	Engineering Management	-	-	-	-	-	18.3	3.7	12.8	12.8
	Mechanical Engineering	-	67.0	58.8	33.0	46.5	12.3	2.0	10.0	32.2
School of Fine & Performing Arts	TOTAL	17.3	24.3	21.3	16.2	19.8	6.2	-	6.2	17.5
	Architecture	22.6	23.8	24.8	12.4	20.5	12.0	-	12.0	18.8
	Art	20.8	26.0	22.0	25.9	23.5	8.8	-	8.8	21.4
	Music	13.0	23.0	20.1	7.9	16.2	4.1	-	4.1	13.6
	Theater Arts	19.9	16.3	22.2	16.9	20.3	3.0	-	3.0	19.4
Graduate School of Social Work	TOTAL	-	-	34.2	28.5	29.6	29.5	7.4	26.6	27.5
	Child & Family Studies	-	-	-	33.2	33.2	-	-	-	33.2
	Social Work	-	-	34.2	21.4	26.3	29.5	7.4	26.6	26.6
College of Urban & Public Affairs	TOTAL	18.6	60.2	56.8	34.7	31.7	15.1	9.3	14.1	25.9
	Criminology & Criminal Justice	37.0	63.2	70.9	31.7	50.7	10.5	2.0	8.8	43.2
	Public Administration	-	-	19.3	18.3	18.7	18.2	6.1	15.7	16.2
	Physical Education	17.8	19.5	-	-	17.8	-	-	-	17.8
	Public Health Ed./Public Health St.	-	107.0	67.1	47.7	58.9	13.4	6.5	12.6	44.4
	Political Administration	30.2	50.3	34.2	34.4	35.9	8.8	-	8.8	29.1
	Urban Studies & Planning	-	-	67.8	16.6	34.7	15.0	14.7	14.9	21.5
Other Programs	TOTAL	18.9	28.0	11.2	21.0	17.3	13.8	-	13.8	16.7
	Interdisciplinary Studies	18.5	28.0	7.7	21.0	17.3	5.0	-	5.0	16.6
	National Student Exchange	-	-	4.0	-	4.0	-	-	-	4.0
	Systems Science	-	-	20.0	-	20.0	16.0	-	16.0	17.3
	Library Reserch	21.5	-	-	-	21.5	-	-	-	21.5
Undergraduate Studies	TOTAL	32.2	31.6	2.0	12.6	24.8	-	-	-	24.8
	University Honors	30.8	28.5	-	14.0	21.8	-	-	-	21.8
	Military Science	9.0	7.0	2.0	3.0	6.0	-	-	-	6.0
	University Studies	33.7	32.3	-	12.6	25.8	-	-	-	25.8

NOTE: Excludes by-arrangement courses.

SOURCE: SCARF course data base extract file.

TABLE 3.1.6
Student Credit Hours in University Studies Courses by School/College and Department of Instructor
Fall 2012

Department	100	200	400	TOTAL	Clusters*	ALL
<u>INSTITUTIONAL TOTAL</u>	<u>7,545</u>	<u>7,228</u>	<u>4,094</u>	<u>18,867</u>	<u>44,790</u>	<u>63,657</u>
<u>College of Liberal Arts & Sciences</u>	<u>2,775</u>	<u>3,208</u>	--	<u>5,983</u>	<u>31,450</u>	<u>37,433</u>
Anthropology	180	--	--	180	1,012	1,192
Black Studies	--	--	--	--	1,112	1,112
Center for Science Education	--	--	--	--	1,192	1,192
Chicano/Latino Studies	--	--	--	--	428	428
Communication Studies	180	--	--	180	1,804	1,984
Conflict Resolution	--	--	--	--	1,348	1,348
Economics	--	--	--	--	1,296	1,296
English	245	284	--	529	2,676	3,205
Environmental Programs	490	724	--	1,214	--	1,214
Foreign Languages & Literatures	--	--	--	--	888	888
Geography	165	--	--	165	1,982	2,147
Geology	--	136	--	136	652	788
History	330	236	--	566	2,892	3,458
International Studies	130	484	--	614	312	926
Native American Studies	--	120	--	120	--	120
Philosophy	345	720	--	1,065	4,660	5,725
Physics	360	68	--	428	464	892
Psychology	--	--	--	--	2,996	2,996
Sociology	170	--	--	170	3,028	3,198
Speech & Hearing Sciences	--	--	--	--	736	736
Women's Studies	180	436	--	616	1,972	2,588
<u>Graduate School of Education</u>	<u>165</u>	<u>276</u>	--	<u>441</u>	<u>192</u>	<u>633</u>
<u>Maseeh College of Engineering & Computer Science</u>	<u>185</u>	--	--	<u>185</u>	<u>68</u>	<u>253</u>
<u>School of Fine & Performing Arts</u>	<u>175</u>	<u>148</u>	--	<u>323</u>	<u>4,655</u>	<u>4,978</u>
Architecture	--	--	--	--	116	116
Art	175	--	--	175	1,112	1,287
Music	--	--	--	--	1,807	1,807
Theater Arts	--	148	--	148	1,620	1,768
<u>School of Social Work</u>	<u>180</u>	<u>720</u>	--	<u>900</u>	<u>1,356</u>	<u>2,256</u>
Child & Family Studies	--	580	--	580	916	1,496
Social Work	180	140	--	320	440	760
<u>College of Urban & Public Affairs</u>	<u>525</u>	<u>692</u>	--	<u>1,217</u>	<u>6,909</u>	<u>8,126</u>
Public Health Ed./Public Health St.	160	120	--	280	3,132	3,412
Criminology and Criminal Justice	--	--	--	--	1,544	1,544
Political Science	--	--	--	--	332	332
Public Administration	--	124	--	124	500	624
Urban Studies & Planning	365	448	--	813	1,401	2,214
<u>System Science</u>	--	--	--	--	<u>160</u>	<u>160</u>
<u>Undergraduate Studies</u>	<u>3,540</u>	<u>2,184</u>	<u>4,094</u>	<u>9,818</u>	--	<u>9,818</u>
University Studies	3,540	2,184	4,094	9,818	--	9,818

*Upper-division courses bearing a "U" suffix.

SOURCE: SCARF course data base extract file.

TABLE 3.1.7

Faculty Teaching University Studies Courses by College/School/Department and Course Level

Fall 2012

Department	100	200	400	TOTAL*	Clusters**	ALL
<u>INSTITUTIONAL TOTAL</u>	<u>39</u>	<u>47</u>	<u>42</u>	<u>128</u>	<u>258</u>	<u>381</u>
<u>College of Liberal Arts & Sciences</u>	<u>17</u>	<u>25</u>	<u>0</u>	<u>42</u>	<u>200</u>	<u>240</u>
Anthropology	1	--	--	1	6	7
Black Studies	--	--	--	--	8	8
Center for Science Education	--	--	--	--	9	9
Chicano/LatinoStudies	--	--	--	--	4	4
Communication Studies	1	--	--	1	8	9
Conflict Resolution	--	--	--	--	8	8
Economics	--	--	--	--	6	6
English	2	2	--	4	21	25
Environmental Programs	3	5	--	8	13	21
Foreign Languages & Literatures	--	--	--	--	9	9
Geography	1	--	--	1	11	12
Geology	--	1	--	1	5	6
History	2	2	--	4	15	19
International Studies	1	5	--	6	4	10
Native American Studies	--	1	--	1	2	3
Philosophy	2	5	--	7	21	28
Physics	2	1	--	3	4	7
Psychology	--	--	--	--	11	11
Sociology	1	--	--	1	12	13
Speech & Hearing Science	--	--	--	--	2	
Women's Studies	1	3	--	4	21	25
<u>Graduate School of Education</u>	<u>1</u>	<u>2</u>	<u>--</u>	<u>3</u>	<u>3</u>	<u>6</u>
<u>Maseeh College of Engineering & Computer Science</u>	<u>1</u>	<u>--</u>	<u>--</u>	<u>1</u>	<u>1</u>	<u>2</u>
<u>School of Fine & Performing Arts</u>	<u>1</u>	<u>1</u>	<u>0</u>	<u>2</u>	<u>17</u>	<u>20</u>
Architecture	--	--	--	--	1	1
Art	1	--	--	1	3	4
Music	--	--	--	--	6	7
Theater Arts	--	1	--	1	7	8
<u>School of Social Work</u>	<u>1</u>	<u>5</u>	<u>0</u>	<u>6</u>	<u>6</u>	<u>12</u>
Child & Family Studies	--	4	--	4	4	8
Social Work	1	1	--	2	2	4
<u>College of Urban & Public Affairs</u>	<u>3</u>	<u>4</u>	<u>0</u>	<u>7</u>	<u>29</u>	<u>32</u>
Public Health Ed./Public Health St.	1	1	--	2	9	11
Criminology and Criminal Justice	--	--	--	--	6	6
Political Science	--	--	--	--	2	2
Public Administration	--	1	--	1	6	7
Urban Studies & Planning	2	2	--	--	6	6
<u>Systems Science</u>	<u>--</u>	<u>--</u>	<u>--</u>	<u>--</u>	<u>2</u>	<u>2</u>
<u>Undergraduate Studies</u>	<u>15</u>	<u>10</u>	<u>42</u>	<u>67</u>	<u>0</u>	<u>67</u>
University Studies	15	10	42	67	0	67

* Faculty who teach more than one UNST course are counted only once.

** Upper-division courses bearing a "U" suffix.

SOURCE: SCARF course data base extract file.

TABLE 3.2
Student Credit Hours by Department
Fall 2008 to Fall 2012 (4th Week)
Inload Enrollment

Instructional Unit	Fall 2008	Fall 2009	Fall 2010	Fall 2011	Fall 2012	Change From Preceding Year	% Change
<u>INSTITUTIONAL TOTAL</u>	<u>247,432</u>	<u>264,464</u>	<u>268,920</u>	<u>269,909</u>	<u>266,496</u>	-3,413	-1.3
<u>College of Liberal Arts & Sciences</u>	<u>137,823</u>	<u>148,637</u>	<u>152,318</u>	<u>151,599</u>	<u>146,278</u>	-5,321	-3.5
Anthropology	2,450	1,982	2,264	2,568	2,461	-107	-4.2
Applied Linguistics	7,640	6,940	6,903	8,369	9,013	644	7.7
Biology	10,109	11,011	11,812	11,396	11,322	-74	-0.6
Black Studies	1,397	1,910	1,591	1,853	1,666	-187	-10.1
Center for Science Education	1,219	68	196	359	279	-80	-22.3
Chemistry	8,581	9,706	9,663	10,024	10,521	497	5.0
Chicano & Latino Studies	526	568	584	684	552	-132	-19.3
Communication Studies	6,417	6,980	6,825	6,291	6,008	-283	-4.5
Conflict Resolution	1,620	1,583	1,859	2,493	2,286	-207	-8.3
Economics	5,118	4,810	4,257	4,621	5,058	437	9.5
English	11,819	11,773	12,207	11,486	11,581	95	0.8
Environmental Programs	2,455	4,260	5,126	5,195	4,976	-219	-4.2
Foreign Languages & Literatures	14,780	15,958	16,990	15,939	14,608	-1,331	-8.4
General Arts & Letters	165	267	75	133	64	-69	-51.9
Geography	3,080	4,289	3,862	3,716	3,114	-602	-16.2
Geology	2,190	2,272	2,333	2,775	2,119	-656	-23.6
History	6,131	7,156	6,741	6,047	5,300	-747	-12.4
International Studies	1,931	2,207	2,283	2,125	2,376	251	11.8
Judaic Studies	-	-	-	200	196	-4	-2.0
Mathematical Sciences	14,566	15,118	15,058	14,720	13,298	-1,422	-9.7
Native American Studies	206	462	490	482	504	22	4.6
Philosophy	5,592	6,132	6,987	7,097	7,299	202	2.8
Physics	5,134	5,482	5,925	5,441	5,983	542	10.0
Psychology	11,408	12,003	12,172	12,357	11,445	-912	-7.4
Religious Studies	--	--	164	296		-296	-100.0
Sociology	7,023	8,359	8,239	7,411	7,253	-158	-2.1
Speech & Hearing Sciences	2,859	3,918	3,836	4,119	4,191	72	1.7
Women's Studies	3,407	3,423	3,876	3,402	2,805	-597	-17.5
<u>School of Business Administration</u>	<u>25,329</u>	<u>25,949</u>	<u>25,517</u>	<u>25,392</u>	<u>24,768</u>	-624	-2.5
Business Administration	14,032	13,894	12,963	13,227	12,705	-522	-3.9
Accounting	3,556	3,953	4,027	4,443	4,621	178	4.0
Finance	2,042	2,152	2,214	1,888	1,917	29	1.5
Management	3,435	3,486	3,874	3,393	3,336	-57	-1.7
Marketing	2,264	2,464	2,439	2,441	2,189	-252	-10.3

<u>Graduate School of Education</u>	<u>10,353</u>	<u>9,652</u>	<u>9,976</u>	<u>9,701</u>	<u>8,924</u>	-777	-8.0
Curriculum & Instruction	4,411	3,565	3,330	2,840	2,624	-216	-7.6
Educational Leadership and Policy	2,632	2,892	3,058	3,383	2,922	-461	-13.6
Counselor Ed	3,310	1,356	1,462	1,684	1,694	10	0.6
Special Ed	--	1,839	2,126	1,794	1,684	-110	-6.1
<u>Maseeh College of Engineering & Computer Scienc</u>	<u>14,081</u>	<u>16,268</u>	<u>16,295</u>	<u>16,478</u>	<u>17,169</u>	691	4.2
Civil Engineering	1,497	2,774	2,897	2,729	2,875	146	5.3
Computer Science	4,594	5,213	5,339	5,475	5,420	-55	-1.0
Electrical & Computer Engineering	3,413	4,083	4,394	4,413	4,875	462	10.5
Engineering Management	1,289	1,149	901	865	942	77	8.9
Mechanical Engineering	3,283	2,902	2,760	2,996	3,057	61	2.0
Systems Engineering	5	147	4	--	--	--	--
<u>School of Fine & Performing Arts</u>	<u>19,480</u>	<u>20,646</u>	<u>23,112</u>	<u>22,729</u>	<u>22,117</u>	-612	-2.7
Architecture	1,961	2,111	2,517	2,638	2,669	31	1.2
Art	8,951	9,939	10,484	10,274	9,975	-299	-2.9
Music	4,813	5,196	5,818	5,900	5,336	-564	-9.6
Theater Arts	3,755	3,400	4,293	3,917	4,137	220	5.6
<u>Graduate School of Social Work</u>	<u>7,625</u>	<u>7,833</u>	<u>8,580</u>	<u>9,463</u>	<u>9,180</u>	-283	-3.0
Child & Family Studies	2,103	1,881	2,390	2,151	2,113	-38	-1.8
Social Work	5,522	5,952	6,190	7,312	7,067	-245	-3.4
<u>College of Urban & Public Affairs</u>	<u>23,251</u>	<u>25,637</u>	<u>25,489</u>	<u>26,696</u>	<u>27,427</u>	731	2.7
<u>School of Community Health</u>	<u>8,384</u>	<u>9,541</u>	<u>10,212</u>	<u>10,460</u>	<u>11,092</u>	632	6.0
Physical Education	1,823	2,114	1,858	1,971	1,962	-9	-0.5
Public Health Ed./Public Health St.	6,561	7,427	8,354	8,489	9,130	641	7.6
<u>School of Government</u>	<u>10,191</u>	<u>11,257</u>	<u>10,491</u>	<u>11,054</u>	<u>11,254</u>	200	1.8
Criminology & Criminal Justice	3,927	3,792	3,796	4,328	4,941	613	14.2
Political Science	3,930	4,631	4,070	3,767	3,789	22	0.6
Public Administration	2,334	2,834	2,625	2,959	2,524	-435	-14.7
<u>School of Urban Studies & Planning</u>	<u>4,676</u>	<u>4,839</u>	<u>4,786</u>	<u>5,182</u>	<u>5,081</u>	-101	-1.9
<u>Special Programs</u>	<u>936</u>	<u>1,234</u>	<u>1,280</u>	<u>785</u>	<u>1,451</u>	666	84.8
Correspondence	--	--	--	--	--	--	--
Interdisciplinary Courses	336	806	791	392	890	498	127.0
National Student Exchange	144	112	64	64	64	--	--
Systems Science	456	316	425	329	497	168	51.1
<u>Undergraduate Studies</u>	<u>8,554</u>	<u>8,608</u>	<u>6,353</u>	<u>7,066</u>	<u>9,182</u>	2,116	29.9
Military Sciences	40	60	70	82	50	-32	-39.0
University Honors	705	965	673	1,102	1,463	361	32.8
University Studies	7,809	7,583	5,610	5,882	7,669	1,787	30.4

SOURCE: 4th week SCARF files.

NOTE: Student credit hours generated in University Studies have been distributed to the home department of the instructor. Credits attributed to UNST include those generated by faculty whose home department is UNST, and by administrative faculty.

TABLE 3.2.1 and GRAPH 3.2.1

Student Credit Hours in the College of Liberal Arts & Sciences
1998 to 2012 (Fall Term, 4th Week)
Inload Enrollment

	1998	1999	2000	2001	2002	2003	2004	2005	2006	2007	2008	2009	2010	2011	2012
Arts & Letters	28,817	29,280	32,337	34,812	39,035	40,644	41,538	40,538	41,129	40,832	48,033	49,633	55,683	49,315	55,050
Science	25,112	26,694	26,745	29,950	34,242	37,670	37,218	40,960	40,410	41,628	47,113	51,835	50,113	54,029	48,498
Social Science*	27,354	29,347	29,429	30,328	33,430	36,199	32,755	33,550	38,449	33,332	35,210	38,599	37,535	36,720	34,631
Other**	3,828	3,733	4,653	4,910	6,001	5,514	8,065	9,322	4,619	6,160	7,467	8,570	8,987	11,535	8,099
TOTAL	85,111	89,054	93,164	100,000	112,708	120,027	119,576	124,370	124,607	121,952	137,823	148,637	152,318	151,599	146,278

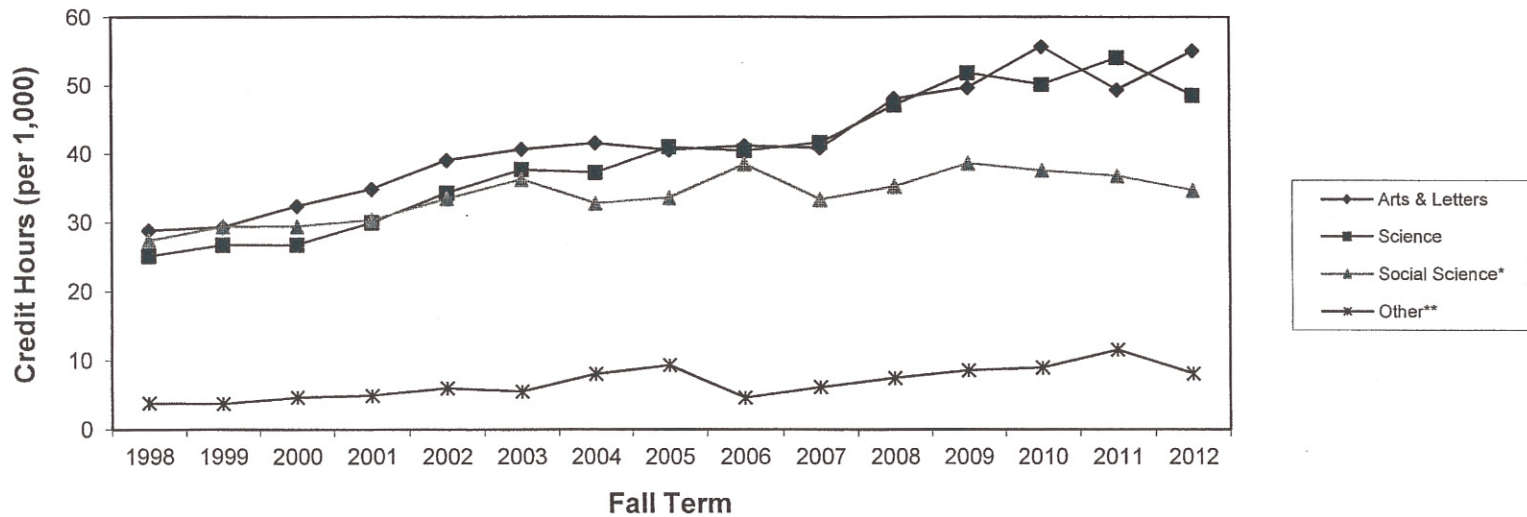

*Child and Family Studies moved out of College of Liberal Arts & Sciences, Fall 2007

** Includes Black Studies, Chicano/Latino Studies, Computer Applications Minor, International Studies, Women's Studies, Native American Studies, & Religious Studies, Judaic Studies which are interdisciplinary.

Source: Table 3.2

TABLE 3.2.2 and GRAPH 3.2.2

Student Credit Hours in the College of Urban & Public Affairs
1998 to 2012 (Fall Term, 4th Week)
Inload Enrollment

	1998	1999	2000	2001	2002	2003	2004	2005	2006	2007	2008	2009	2010	2011	2012
Sch. of Community Health	4,583	4,350	4,537	4,291	5,600	6,120	6,084	6,565	6,709	7,617	8,384	9,541	10,212	10,460	11,092
Sch. of Government	7,152	7,511	7,359	8,298	9,042	9,577	9,848	10,460	9,914	10,456	10,191	11,257	10,491	11,054	11,254
Sch. of Urban Studies & Plan.	2,755	2,852	2,979	3,434	3,402	3,795	4,232	3,879	4,298	4,775	4,676	4,839	4,786	5,182	5,081
TOTAL	14,490	14,713	14,875	16,023	18,044	19,492	20,164	20,904	20,921	22,848	23,251	25,637	25,489	26,696	27,427

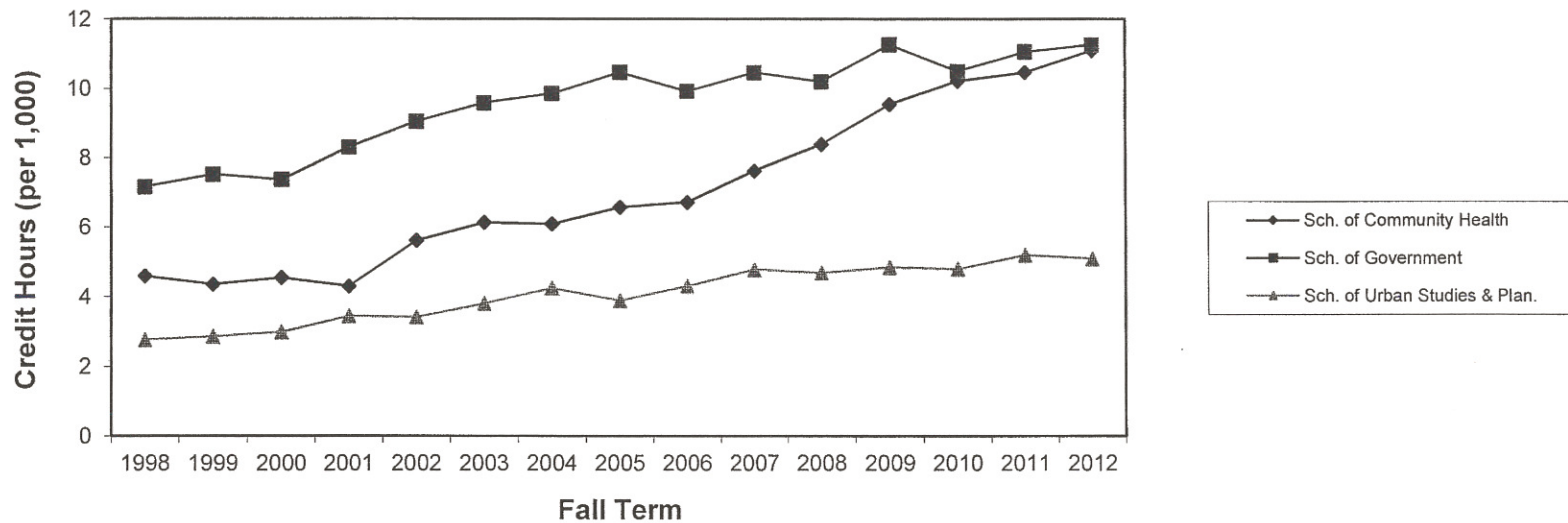
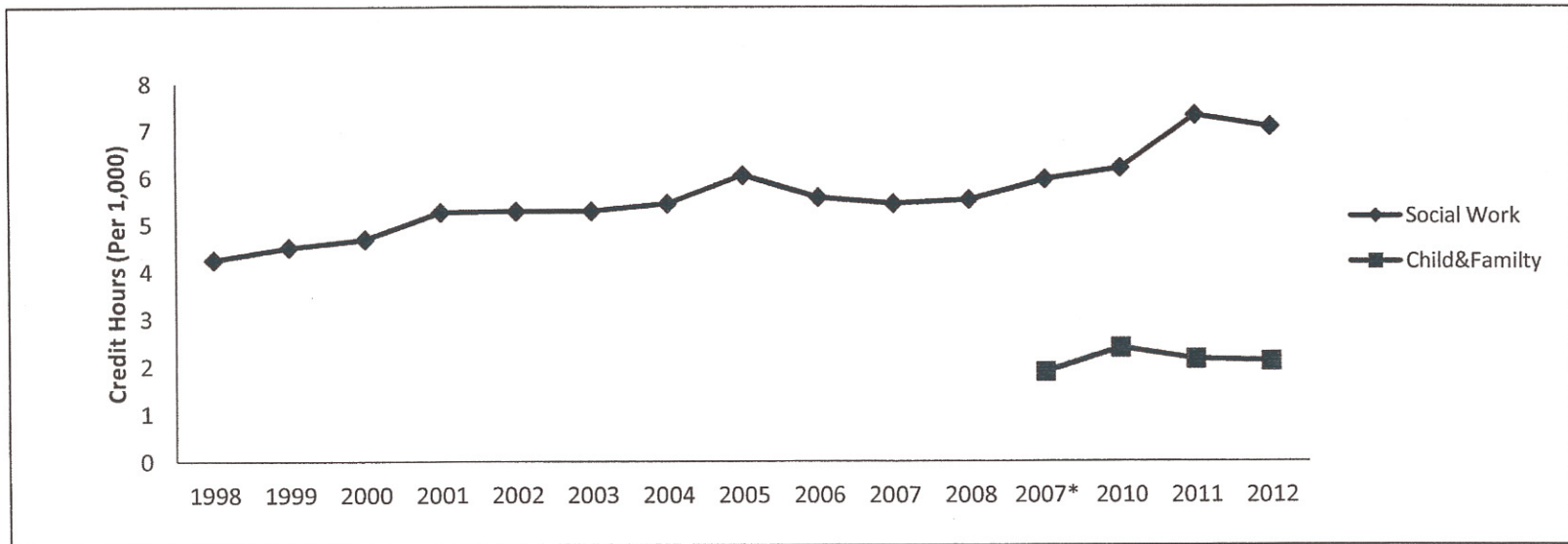

TABLE 3.2.3 and GRAPH 3.2.3

**Student Credit Hours in the School of Social Work
1998 to 2012 (Fall Term, 4th Week)
Inload Enrollment**

	1998	1999	2000	2001	2002	2003	2004	2005	2006	2007	2008	2009	2010	2011	2012
Social work	4,251	4,513	4,684	5,258	5,282	5,282	5,441	6,042	5,569	5,440	5,522	5,952	6,190	7,312	7,067
Child & Family Studies*										1,762	2,103	1,881	2,390	2,151	2,113
TOTAL	<u>4,251</u>	<u>4,513</u>	<u>4,684</u>	<u>5,258</u>	<u>5,282</u>	<u>5,282</u>	<u>5,441</u>	<u>6,042</u>	<u>5,569</u>	<u>7,202</u>	<u>7,625</u>	<u>7,833</u>	<u>8,580</u>	<u>9,463</u>	<u>9,180</u>



* From Spring 2007, Child & Family Studies program moved to the School of Social Work.

SOURCE: Table 3.2.

TABLE 3.2.4 and GRAPH 3.2.4

Student Credit Hours in the School of Fine & Performing Arts
1998 to 2012 (Fall Term, 4th Week)
Inload Enrollment

	1998	1999	2000	2001	2002	2003	2004	2005	2006	2007	2008	2009	2010	2011	2012
Architecture	1,080	1,247	1,240	1,382	1,720	1,947	1,949	1,739	1,642	1,817	1,961	2,111	2,517	2,638	2,669
Art	5,439	5,285	5,842	6,528	7,460	7,564	8,010	8,030	8,171	8,286	8,951	9,939	10,484	10,274	9,975
Music	3,347	3,469	3,307	3,912	4,035	3,934	4,104	4,272	4,068	3,994	4,813	5,196	5,818	5,900	5,336
Theater Arts	1,581	1,714	1,782	1,710	2,459	2,288	2,616	2,448	2,655	3,127	3,755	3,400	4,293	3,917	4,137
TOTAL	11,447	11,715	12,171	13,532	15,674	15,733	16,679	16,489	16,536	17,224	19,480	20,646	23,112	22,729	22,117

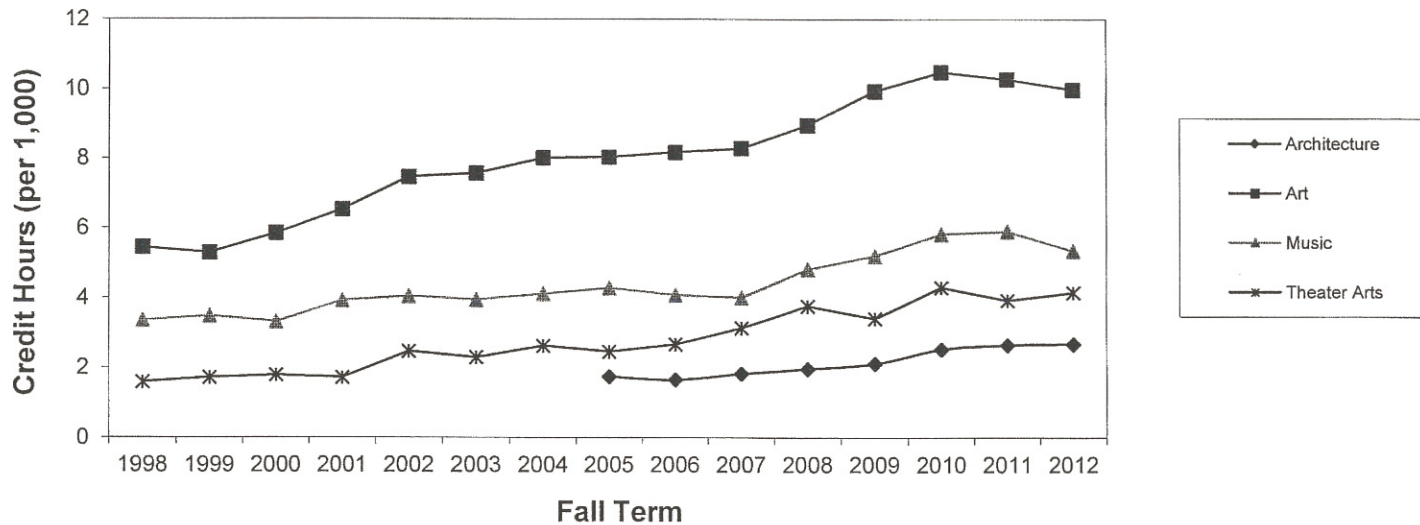
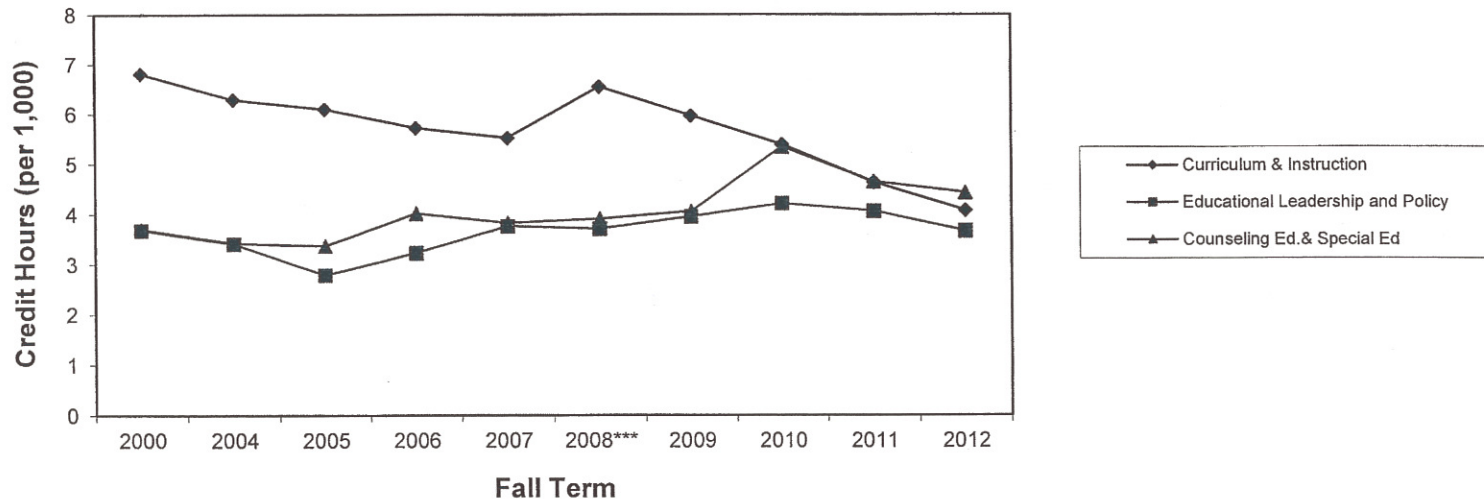

TABLE 3.2.5 and GRAPH 3.2.5

**Student Credit Hours in the Graduate School of Education
1998 to 2012 (Fall Term, 4th Week)
Total Enrollment***

	1998	1999	2000**	2001	2002	2003	2004	2005	2006	2007	2008***	2009	2010	2011	2012
Curriculum & Instruction	-	-	5656	5347	6,143	6,806	6,289	6,099	5,720	5,517	6,545	5,962	5,380	4,629	4,069
Educational Leadership and Policy	-	-	2715	3012	3,585	3,680	3,406	2,789	3,224	3,754	3,705	3,947	4,203	4,053	3,657
Counseling Ed. & Special Ed.	-	-	2861	3068	3,735	3,694	3,419	3,369	4,010	3,822					
Counseling Ed.	-	-	-	-	-	-	-	-	-	-	1,392	1,584	1,641	1,934	1,992
Special Ed	-	-	-	-	-	-	-	-	-	-	2,508	2,466	2,873	2,707	2,431
TOTAL	<u>10,976</u>	<u>11,015</u>	<u>11,650</u>	<u>11,232</u>	<u>11,427</u>	<u>13,463</u>	<u>14,180</u>	<u>13,114</u>	<u>12,257</u>	<u>12,954</u>	<u>14,150</u>	<u>13,959</u>	<u>14,097</u>	<u>13,323</u>	<u>12,149</u>



* Credit hours generated in Continuing Education and Self-Support Programs were included.

** From Fall 2000, credit hours are displayed by department.

*** From Fall 2008, credit hours are split by counseling ed. and special ed.

TABLE 3.2.6 and GRAPH 3.2.6

Student Credit Hours in the School of Business Administration
1998 to 2012 (Fall Term, 4th Week)
Inload Enrollment

	1998	1999	2000	2001	2002	2003	2004	2005	2006	2007	2008	2009	2010	2011	2012
Accntg	1,764	1,935	1,872	2,070	2,205	2,867	3,089	3,138	3,195	3,308	3,556	3,953	4,027	4,443	4,621
Fin & Law	1,478	1,634	1,967	2,144	2,202	2,014	2,093	2,132	2,184	2,019	2,042	2,152	2,214	1,888	1,917
Mgmt & Business Administration	12,352	12,868	14,018	13,284	15,378	15,569	13,915	15,859	15,811	16,328	17,467	17,380	16,837	16,620	16,041
Marktnng	1,771	1,824	2,026	1,876	2,459	2,496	2,194	2,161	2,150	2,252	2,264	2,464	2,439	2,441	2,189
TOTAL	14,509	14,920	15,859	16,028	17,365	18,261	19,883	19,374	23,340	23,907	25,329	25,949	25,517	25,392	24,768

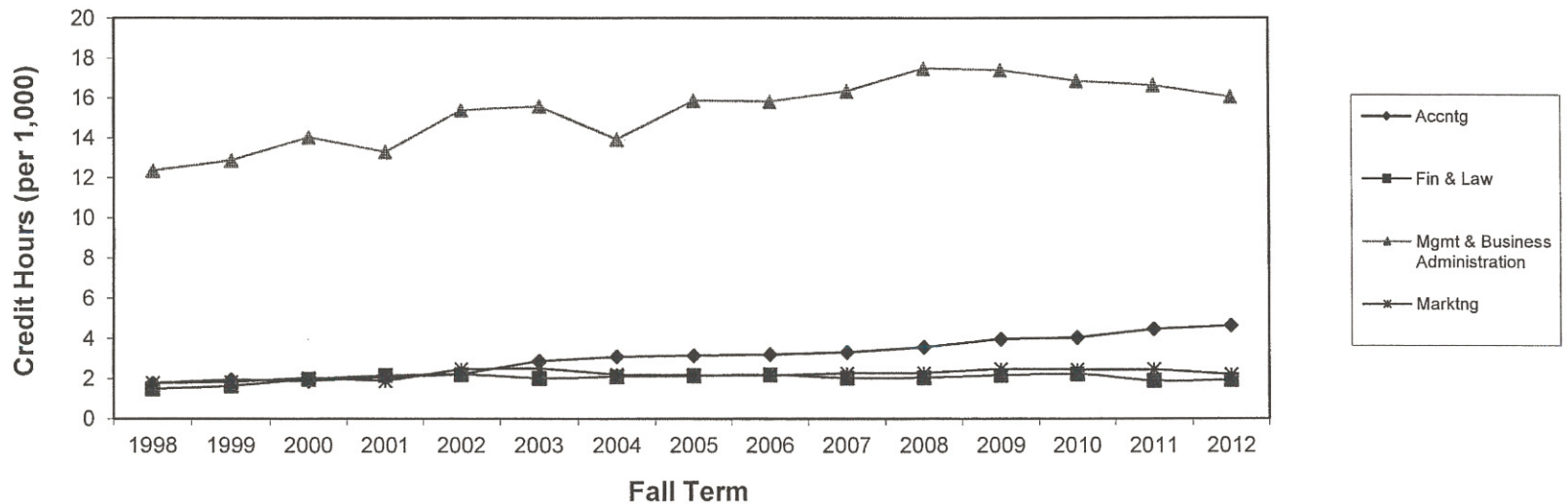
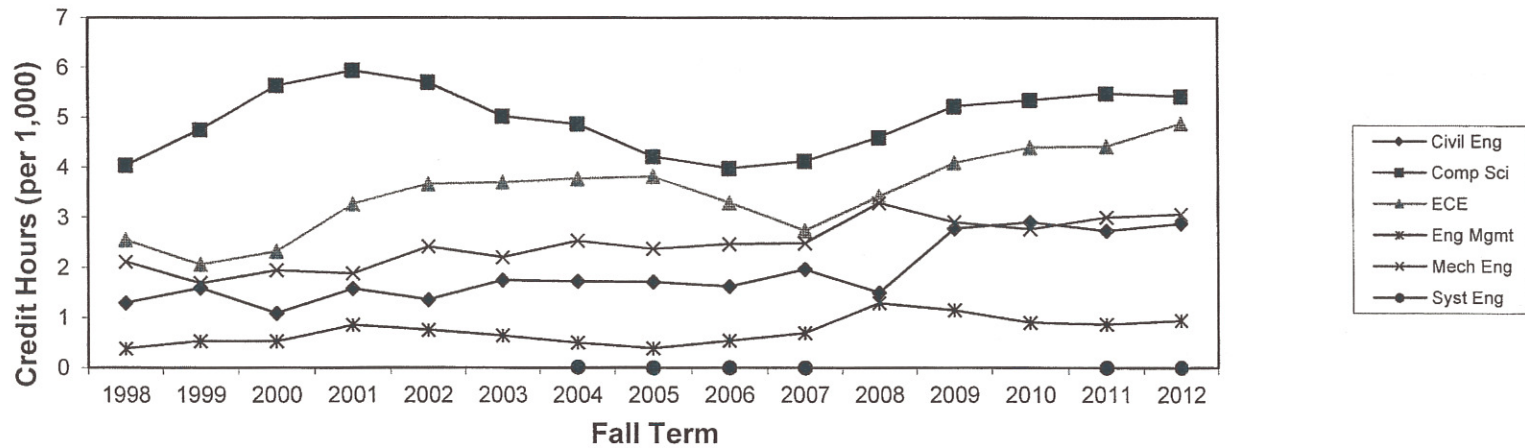

TABLE 3.2.7 and GRAPH 3.2.7

Student Credit Hours in the Maseeh College of Engineering and Computer Science
1998 to 2012 (Fall Term, 4th Week)
Inload Enrollment

	1998	1999	2000	2001	2002	2003	2004	2005	2006	2007	2008	2009	2010	2011	2012
Civil Eng	1,292	1,590	1,087	1,576	1,357	1,747	1,724	1,710	1,621	1,959	1,497	2,774	2,897	2,729	2,875
Comp Sci	4,032	4,748	5,632	5,933	5,698	5,015	4,858	4,210	3,972	4,116	4,594	5,213	5,339	5,475	5,420
ECE	2,548	2,057	2,320	3,262	3,665	3,694	3,767	3,808	3,287	2,734	3,413	4,083	4,394	4,413	4,875
Eng Mgmt	382	529	528	854	753	643	500	390	540	693	1,289	1,149	901	865	942
Mech Eng	2,110	1,686	1,942	1,877	2,413	2,201	2,529	2,371	2,461	2,481	3,283	2,902	2,760	2,996	3,057
Syst Eng	-	-	-	101	46	10	7	-	-	-	5	147	4	-	-
TOTAL	10,364	10,610	11,509	13,502	13,886	13,300	13,378	12,489	11,881	11,983	14,081	16,268	16,295	16,478	17,169



SOURCE: Table 3.2.

TABLE 3.2.8 and GRAPH 3.2.8

Student Credit Hours in System Science, University Honors, and University Studies
1998 to 2012 (Fall Term, 4th Week)
Inload Enrollment

	1998	1999	2000	2001	2002	2003	2004	2005	2006	2007	2008	2009	2010	2011	2012
Systems Science	246	375	353	319	465	463	537	412	336	251	456	316	425	329	497
University Honors	854	727	853	833	786	845	674	637	660	654	705	965	673	1,102	1,463
University Studies*	2,605	4,285	5,537	7,362	8,124	9,102	9,126	9,563	8,295	9,288	7,809	7,583	5,610	5,882	7,669

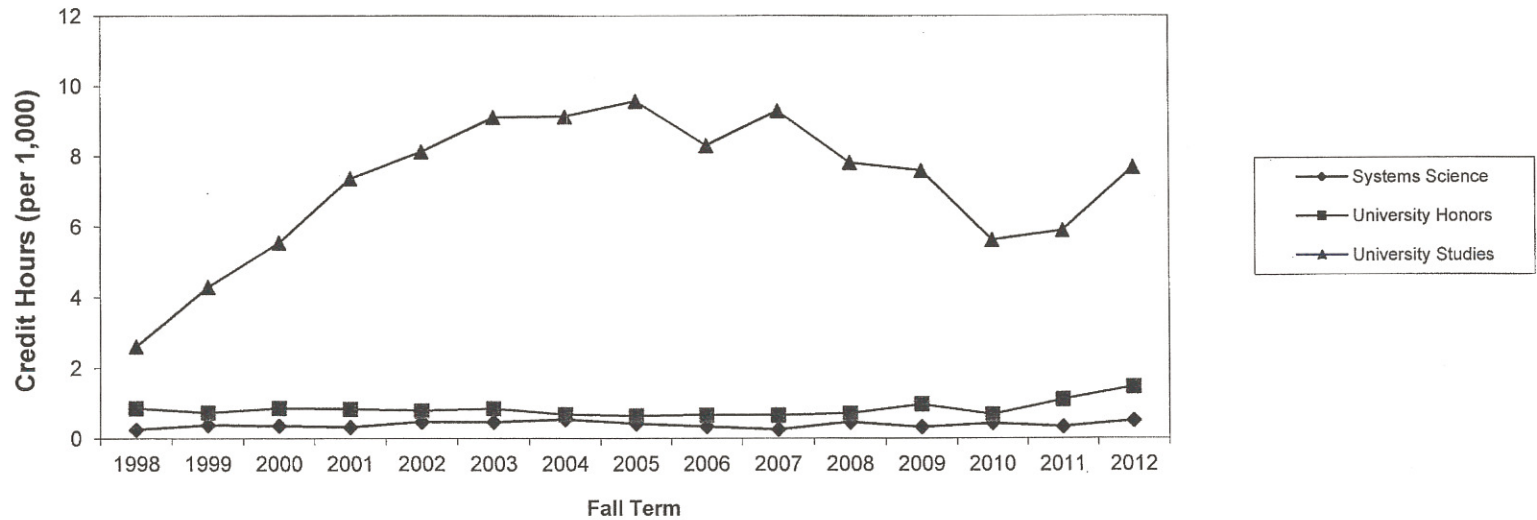

* University Studies started in 1994.

Source: Table 3.2

TABLE 3.3
 FTE* Students by Department
 2008 to 2012 (Fall Term, 4th Week)
 Inload Enrollment

Instructional Unit	Fall 2008	Fall 2009	Fall 2010	Fall 2011	Fall 2012	Change From Preceding Year	% Change
<u>INSTITUTIONAL TOTAL</u>	<u>17,225</u>	<u>18,385</u>	<u>18,705</u>	<u>18,765</u>	<u>18,510</u>	-255	-1.4
<u>College of Liberal Arts & Sciences</u>	<u>9,418</u>	<u>10,160</u>	<u>10,423</u>	<u>10,371</u>	<u>9,991</u>	-380	-3.7
Anthropology	166	134	153	173	166	-7	-4.0
Applied Linguistics	523	475	472	570	619	49	8.6
Biology	690	750	808	777	773	-4	-0.5
Black Studies	94	128	106	124	112	-12	-9.7
Center for Science Education	83	6	14	26	20	-6	-23.1
Chemistry	586	665	667	691	725	34	4.9
Chicano/Latino Studies	35	38	39	46	37	-9	-19.6
Communication Studies	432	472	461	424	404	-20	-4.7
Conflict Resolution	120	117	137	179	164	-15	-8.4
Economics	346	326	289	313	343	30	9.6
English	818	817	846	797	798	1	0.1
Environmental Programs	176	298	358	366	350	-16	-4.4
Foreign Languages & Lit.	1,000	1,078	1,145	1,074	982	-92	-8.6
General Arts & Letters	11	18	5	9	4	-5	-55.6
Geography	215	297	270	262	217	-45	-17.2
Geology	151	157	163	191	147	-44	-23.0
History	415	483	457	409	359	-50	-12.2
International Studies	129	147	153	142	158	16	11.3
Judaic Studies	--	--	--	13	13	--	--
Mathematical Sciences	993	1,032	1,027	1,001	907	-94	-9.4
Native American Studies	14	31	33	32	34	2	6.3
Philosophy	374	410	467	475	488	13	2.7
Physics	354	379	409	379	411	32	8.4
Speech & Hearing Sciences	204	279	275	296	300	4	1.4
Psychology	784	826	838	847	781	-66	-7.8
Religious Studies	--	--	11	20	--	--	--
Sociology	477	567	561	505	492	-13	-2.6
Women's Studies	228	229	259	227	187	-40	-17.6
<u>School of Business Administration</u>	<u>1,744</u>	<u>1,784</u>	<u>1,750</u>	<u>1,734</u>	<u>1,693</u>	-41	-2.4
Business Administration	943	936	872	889	854	-35	-3.9
Accounting	249	275	278	305	319	14	4.6
Finance	149	156	159	132	136	4	3.0
Management	245	247	272	239	233	-6	-2.5
Marketing	158	171	169	169	151	-18	-10.7
<u>Graduate School of Education</u>	<u>837</u>	<u>779</u>	<u>813</u>	<u>781</u>	<u>726</u>	-55	-7.0
Curriculum & Instruction	364	296	279	235	217	-18	-7.7
Educational Leadership and Policy	207	225	241	264	235	-29	-11.0
Counseling Ed	266	109	118	136	136	--	--
Special Ed	--	149	174	147	138	-9	-6.1

TABLE 3.3
Continued

Instructional Unit	Fall 2008	Fall 2009	Fall 2010	Fall 2011	Fall 2012	Change From Preceding Year	% Change
<u>Maseeh College of Engineering & Computer Science</u>	<u>1,028</u>	<u>1,181</u>	<u>1,182</u>	<u>1,195</u>	<u>1,246</u>	51	4.3
Civil Engineering	109	198	207	199	207	8	4.0
Computer Science	330	373	381	387	382	-5	-1.3
Electrical & Computer Engineering	252	300	320	324	361	37	11.4
Engineering Management	112	101	81	79	86	7	8.9
Mechanical Engineering	225	199	193	206	211	5	2.4
Systems Engineering	--	10	0	--	--	--	--
<u>School of Fine & Performing Arts</u>	<u>1,315</u>	<u>1,396</u>	<u>1,562</u>	<u>1,538</u>	<u>1,497</u>	-41	-2.7
Architecture	131	145	173	182	184	2	1.1
Art	605	670	707	694	673	-21	-3.0
Music	325	352	394	399	362	-37	-9.3
Theater Arts	253	229	288	263	277	14	5.3
<u>Graduate School of Social Work</u>	<u>594</u>	<u>608</u>	<u>656</u>	<u>730</u>	<u>712</u>	-18	-2.5
Social Work	454	483	496	587	571	-16	-2.7
Child & Family Studies	140	125	159	143	141	-2	-1.4
<u>College of Urban & Public Affairs</u>	<u>1,646</u>	<u>1,812</u>	<u>1,802</u>	<u>1,884</u>	<u>1,929</u>	45	2.4
<u>School of Community Health</u>	<u>573</u>	<u>649</u>	<u>696</u>	<u>712</u>	<u>753</u>	41	5.8
Physical Education	124	143	126	134	133	-1	-0.7
Public Health Ed./Public Health St.	450	506	570	578	620	42	7.3
<u>School of Government</u>	<u>724</u>	<u>801</u>	<u>750</u>	<u>789</u>	<u>799</u>	10	1.3
Criminology and Criminal Justice	266	256	258	291	333	42	14.4
Political Science	268	314	278	256	259	3	1.2
Public Administration	190	230	215	241	206	-35	-14.5
<u>School of Urban Studies & Planning</u>	<u>350</u>	<u>362</u>	<u>356</u>	<u>384</u>	<u>378</u>	-6	-1.6
<u>Special Programs</u>	<u>72</u>	<u>91</u>	<u>94</u>	<u>59</u>	<u>104</u>	45	76.3
National Student Exchange	10	7	4	4	4	--	--
Interdisciplinary Courses	23	54	53	26	59	33	126.9
Systems Science	40	29	37	28	40	12	42.9
<u>Undergraduate Studies</u>	<u>571</u>	<u>574</u>	<u>424</u>	<u>471</u>	<u>613</u>	142	30.1
Military Sciences	3	4	5	6	3	-3	-50.0
University Honors	47	64	45	73	98	25	34.2
University Studies	521	506	374	392	512	120	30.6

*Full-Time Equivalent Enrollment (FTE) is calculated as follows:

Student Credit Hours (SCH) divided by 15 for all undergraduates.

SCH/12 for Master's, Postbacc. Graduate, and Non-admitted Graduate students.

SCH/9 for Doctoral students.

NOTE: FTE generated in University Studies has been distributed to the home department of the instructor. FTE remaining in University Studies includes those generated by faculty whose home department is in University Studies and by administrative faculty. Column totals may not sum, due to rounding.

SOURCE: Student Information System 4th week summary file.

TABLE 3.3.2

**Student Credit Hours by School/College and Department by Student Level
Inload Enrollment
Fall 2012, 4th Week**

Instructional Unit	Student Level			
	UG	GR	PHD	Total
<u>UNIVERSITY TOTAL</u>	<u>229,545</u>	<u>32,363</u>	<u>4,588</u>	<u>266,496</u>
<u>College of Liberal Arts & Sciences</u>	<u>135,384</u>	<u>8,836</u>	<u>2,058</u>	<u>146,278</u>
Anthropology	2,338	122	1	2,461
Applied Linguistics	8,126	770	117	9,013
Biology	10,659	399	264	11,322
Black Studies	1,634	28	4	1,666
Center for Science Education	188	91	--	279
Chemistry	9,840	256	425	10,521
Chicano & Latino Studies	548	4	--	552
Communication Studies	5,826	182	--	6,008
Conflict Resolution Program	1,604	682	--	2,286
Economics	4,784	238	36	5,058
English	10,045	1,531	5	11,581
Environmental Programs	4,296	421	259	4,976
Foreign Languages & Literatures	14,110	492	6	14,608
General Arts & Letters	63	1	--	64
Geography	2,604	470	40	3,114
Geology	1,831	266	22	2,119
History	4,957	343	--	5,300
International Studies	2,372	4	--	2,376
Judaic Studies	184	12	--	196
Mathematics & Statistics	12,434	660	204	13,298
Native American Studies	500	4	--	504
Philosophy	7,235	64	--	7,299
Physics	5,635	111	237	5,983
Psychology	10,930	169	346	11,445
Sociology	6,883	278	92	7,253
Speech & Hearing Sciences	2,967	1,224	--	4,191
Women's Studies	2,791	14	--	2,805
<u>School of Business Administration</u>	<u>22,314</u>	<u>2,430</u>	<u>24</u>	<u>24,768</u>
Business Administration	12,294	411	--	12,705
Accounting	3,981	638	2	4,621
Finance	1,405	508	4	1,917
Management	2,736	582	18	3,336
Marketing	1,898	291	--	2,189

**TABLE 3.3.2
Continued**

Instructional Unit	Student Level			
	UG	GR	PHD	Total
<u>Graduate School of Education</u>	<u>1,872</u>	<u>6,558</u>	<u>494</u>	<u>8,924</u>
Curriculum & Instruction	381	2,074	169	2,624
Educational Leadership & Policy	1,009	1,618	295	2,922
Counseling Ed	295	1,398	1	1,694
Special Ed	187	1,468	29	1,684
<u>Maseeh College of Engineering & Computer Science</u>	<u>12,636</u>	<u>3,601</u>	<u>932</u>	<u>17,169</u>
Civil & Environmental Engineering	2,171	574	130	2,875
Computer Science	4,621	533	266	5,420
Electrical & Computer Engineering	3,122	1,521	232	4,875
Engineering Management	33	632	277	942
Mechanical & Materials Engineering	2,689	341	27	3,057
<u>School of Fine & Performing Arts</u>	<u>20,796</u>	<u>1,317</u>	<u>4</u>	<u>22,117</u>
Architecture	2,311	358	--	2,669
Art	9,486	485	4	9,975
Music	4,961	375	--	5,336
Theater Arts	4,038	99	--	4,137
<u>School of Social Work</u>	<u>3,625</u>	<u>5,278</u>	<u>277</u>	<u>9,180</u>
Child & Family Studies	2,109	4	--	2,113
Social Work	1,516	5,274	277	7,067
<u>College of Urban & Public Affairs</u>	<u>22,549</u>	<u>4,193</u>	<u>685</u>	<u>27,427</u>
<u>School of Community Health</u>	<u>10,312</u>	<u>774</u>	<u>6</u>	<u>11,092</u>
Physical Education	1,860	102	--	1,962
Public Health Ed./Public Health St.	8,452	672	6	9,130
<u>School of Government</u>	<u>8,871</u>	<u>2,077</u>	<u>306</u>	<u>11,254</u>
Criminology and Criminal Justice	4,757	163	21	4,941
Political Science	3,495	226	68	3,789
Public Administration	619	1,688	217	2,524
<u>School of Urban Studies & Planning</u>	<u>3,366</u>	<u>1,342</u>	<u>373</u>	<u>5,081</u>
<u>Special Programs</u>	<u>1,216</u>	<u>125</u>	<u>110</u>	<u>1,451</u>
Interdisciplinary Courses	886	4	--	890
National Student Exchange	64	--	--	64
Systems Science	266	121	110	497
<u>Undergraduate Studies</u>	<u>9,153</u>	<u>25</u>	<u>4</u>	<u>9,182</u>
Military Science	44	6	--	50
University Honors	1,463	--	--	1,463
University Studies	7,646	19	4	7,669

SOURCE: 4th week SCARF summary file.

Note: Student credit hours generated in University Studies have been distributed where possible to the home department of the instructor.

Credits remaining in UNST include those generated by faculty homed in UNST, and by administrative faculty.

TABLE 3.5 and GRAPH 3.5

Student Credit Hours by School/College
2008 to 2012 (Fall Term, 4th Week)
Inload Enrollment

	Fall 2008	Fall 2009	Fall 2010	Fall 2011	Fall 2012	Five-Year Average
TOTAL	247,432	264,464	268,920	269,909	266,496	263,444
College of Liberal Arts & Sciences (LAS)	137,823	148,637	152,318	151,599	146,278	147,331
School of Business Admin. (BA)	25,329	25,949	25,517	25,392	24,768	25,391
Graduate School of Education (ED)	10,353	9,652	9,976	9,701	8,924	9,721
Maseeh College of Engin. & Computer Sci. (MCECS)	14,081	16,268	16,295	16,478	17,169	16,058
School of Fine & Performing Arts (FPA)	19,480	20,646	23,112	22,729	22,117	21,617
School of Social Work (SW)	7,625	7,833	8,580	9,463	9,180	8,536
College of Urban & Public Affairs (UPA)	23,251	25,637	25,489	26,696	27,427	25,700
Other Programs	9,490	9,842	7,633	7,851	10,633	9,090

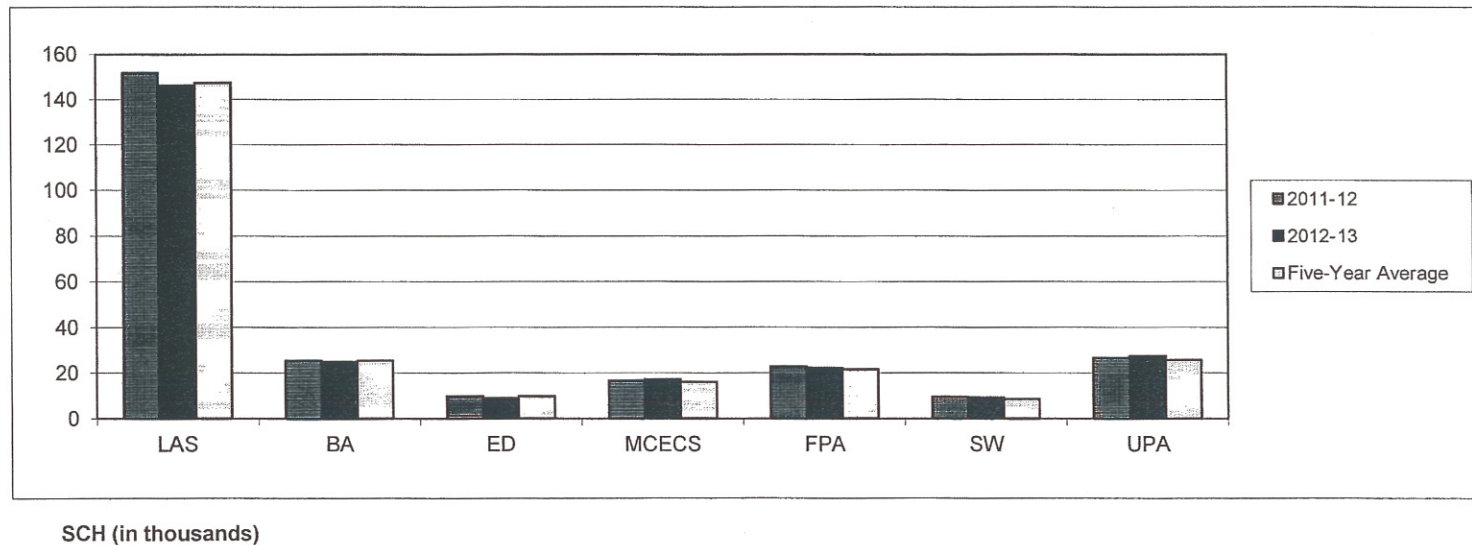

SOURCE: Table 3.2.

GRAPH 3.5.1
Student Credit Hours by School/College
Fall 2012 (4th Week)
Inload Enrollment

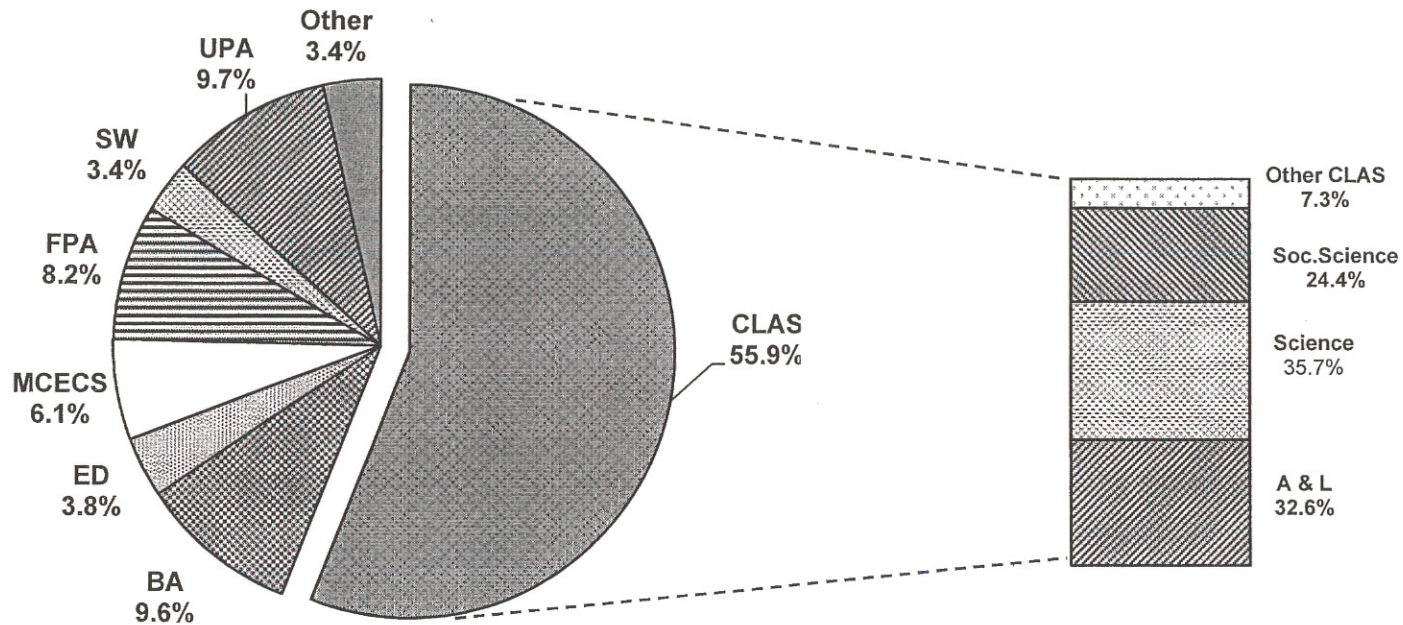

Source: Table 3.2.1 and 3.5.

TABLE 3.6.1
Student Load Report (Enrollment by Student Level & Credit Hour Load)
Fall 2012, 4th Week
Inload Enrollment

CREDIT HOUR	UNDERGRADUATE							GRADUATE					GRAND TOTAL	SCH
	FR	SO	JR	SR	PB-UG	NU	TOTAL	GM	GD	PB-GR	NG	TOTAL		
0	15	48	73	128	41	33	338	28	1	5	14	48	386	0
1	1	6	9	21	12	16	65	172	130	4	17	323	388	388
2	2	4	2	20	7	17	52	44	8	5	14	71	123	246
3	1	3	5	22	23	37	91	243	23	19	67	352	443	1329
4	38	119	243	515	313	580	1808	241	24	43	193	501	2309	9236
5	25	20	14	45	58	42	204	157	39	8	21	225	429	2145
6	14	27	61	202	91	26	421	296	22	24	14	356	777	4662
7	5	15	28	72	33	21	174	204	7	5	8	224	398	2786
8	85	352	747	1,110	390	243	2927	259	11	47	41	358	3285	26280
9	58	53	114	175	90	7	497	804	342	18	7	1166	1663	14967
10	24	27	72	224	59	-	406	362	29	7	-	398	804	8040
11	12	26	47	81	48	3	217	63	12	2	-	77	294	3234
12	526	1,109	2,221	2,799	321	27	7003	228	7	18	2	255	7258	87096
13	631	275	351	424	82	-	1763	181	2	1	-	184	1947	25311
14	379	160	239	537	61	239	1615	158	9	6	-	173	1788	25032
15	109	64	123	149	21	1	467	11	3	-	-	14	481	7215
16	151	307	602	708	76	10	1854	124	2	2	-	128	1982	31712
17	113	65	104	97	18	26	423	11	-	-	-	11	434	7378
18	29	21	51	108	3	-	212	2	-	-	-	2	214	3852
19	11	9	22	25	1	-	68	3	-	-	-	3	71	1349
20	6	16	56	77	1	-	156	-	-	-	-	0	156	3120
21	-	6	14	8	2	-	30	-	-	-	-	0	30	630
22	-	-	1	9	-	-	10	-	-	-	-	-	10	220
23	-	-	1	3	-	-	4	-	-	-	-	-	4	92
24	-	-	1	1	-	-	2	-	-	-	-	-	2	48
25	-	1	1	1	-	-	3	-	-	-	-	-	3	75
26	-	-	-	1	-	-	1	-	-	-	-	-	1	26
27	-	-	-	1	-	-	1	-	-	-	-	-	1	27
TOTAL	2,235	2,733	5,202	7,563	1,751	1,328	20,812	3,591	671	214	393	4,869	25,681	266,496

Full-Time/Part-Time		UNDERGRADUATE						TOTAL	GRADUATE				TOTAL	GRAND TOTAL
		FR	SO	JR	SR	PB-UG	NU		GM	GD	PB-GR	NG		
FULL-TIME*	HEADCOUNT	1,955	2,033	3,787	4,948	586	303	13,612	1,947	406	54	4	2,411	16,023
	CREDIT HOUR	26,644	27,120	50,650	66,326	7,744	4,287	182,771	21,279	3,813	599	42	25,733	208,504
	AVERAGE LOAD	13.6	13.4	13.4	13.4	13.2	14.1	13.4	10.9	9.4	11.1	10.5	10.7	13.0
PART-TIME**	HEADCOUNT	280	700	1,415	2,615	1,165	1,025	7,200	1,644	265	160	389	2,458	9,658
	CREDIT HOUR	1,978	4,715	9,871	17,714	7,462	5,034	46,774	8,014	775	838	1,591	11,218	57,992
	AVERAGE LOAD	7.1	6.7	7.0	6.8	6.4	4.9	6.5	4.9	2.9	5.2	4.1	4.6	6.0
TOTAL	HEADCOUNT	2,235	2,733	5,202	7,563	1,751	1,328	20,812	3,591	671	214	393	4,869	25,681
	CREDIT HOUR	28,622	31,835	60,521	84,040	15,206	9,321	229,545	29,293	4,588	1,437	1,633	36,951	266,496
	AVERAGE LOAD	12.8	11.7	11.6	11.1	8.7	7.0	11.0	8.1	6.8	6.7	4.2	7.6	10.4

* Full-time = undergraduates enrolled for 12 or more credits; graduates enrolled for 9 or more.

** Part-time = undergraduates enrolled for 11 or fewer credits; graduates enrolled for 8 or fewer.

KEY: FR=freshman, SO=sophomore, JR=junior, SR=senior, PB_UG=post-baccalaureate non-graduate, NU=nonadmitted undergraduate, PB_GR=post-baccalaureate graduate,

SOURCE: Student Information System 4th week student data base extracts.

GRAPH 3.6.1

Student Credit Hour Load
1998 to 2012 (Fall Term, 4th Week)
Inload Enrollment

Average Carrying Load

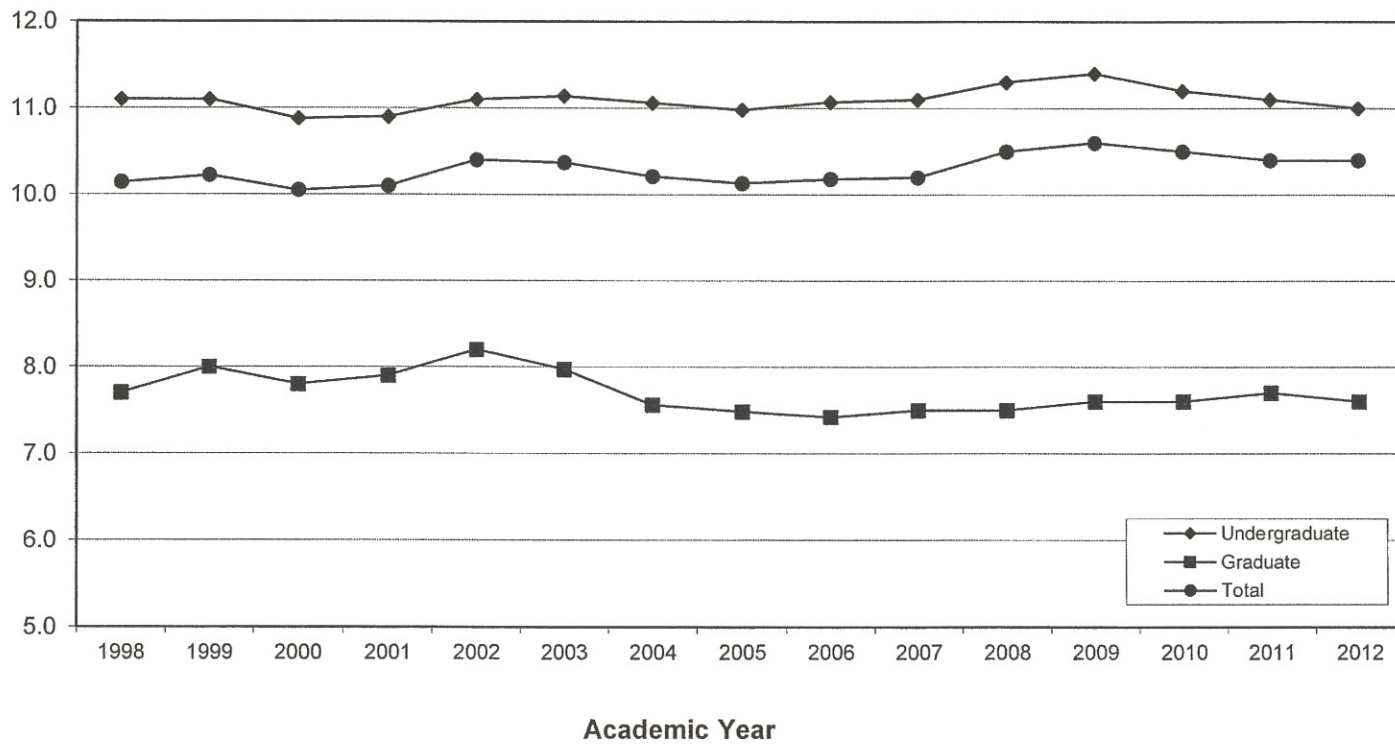

Source: Table 3.6.1

TABLE 3.7.1

Enrollment by Declared Major/Program
2008 to 2012 (Fall Term, 4th Week)
Inload Enrollment

Major/Program	Fall 2008	Fall 2009	Fall 2010	Fall 2011	Fall 2012	Change From Prior Year	% Change
<u>INSTITUTIONAL TOTAL</u>	<u>23,639</u>	<u>24,942</u>	<u>25,636</u>	<u>25,883</u>	<u>25,681</u>	<u>-202</u>	<u>-0.8</u>
<u>College of Liberal Arts & Sciences</u>	<u>8,842</u>	<u>9,613</u>	<u>9,772</u>	<u>9,883</u>	<u>9,634</u>	<u>-249</u>	<u>-2.5</u>
Anthropology	171	211	217	232	235	3	1.3
Applied Linguistics	210	225	220	217	237	20	9.2
Biology	688	842	928	977	1,128	151	15.5
Black Studies (C)	8	16	14	15	14	-1	-6.7
Chemistry	253	295	338	361	384	23	6.4
Chicano/Latino Studies (C)	3	--	1	2	1	-1	-50.0
Communication Studies	416	444	456	457	439	-18	-3.9
Conflict Resolution	111	92	102	102	84	-18	-17.6
Economics	203	216	211	201	241	40	19.9
English	710	719	693	679	620	-59	-8.7
Environmental Management	28	29	22	24	31	7	29.2
Environmental Science Ph.D.	90	137	160	179	198	19	10.6
Environmental Studies	209	227	217	203	187	-16	-7.9
Foreign Languages & Lit.	463	489	505	511	423	-88	-17.2
General Studies: Arts & Letters	143	166	167	215	214	-1	-0.5
General Studies: Science	278	333	342	389	378	-11	-2.8
General Studies: Social Science	295	290	328	380	437	57	15.0
General Studies: Liberal Studies	373	440	406	366	352	-14	-3.8
Geography	157	197	180	169	172	3	1.8
Geology	104	111	155	162	160	-2	-1.2
History	466	474	464	403	354	-49	-12.2
International Studies	349	378	368	352	336	-16	-4.5
Mathematical Sciences	295	340	330	351	332	-19	-5.4
Native American Studies	2	1	--	--	--	--	--
Philosophy	156	171	179	156	151	-5	-3.2
Physics	150	158	174	176	196	20	11.4
Pre-Professional Programs*	811	694	565	391	18	-373	-95.4
Psychology	989	1,084	1,136	1,209	1,245	36	3.0
Sociology	306	354	369	391	385	-6	-1.5
Speech & Hearing Sciences	177	264	322	405	447	42	10.4
Women's Studies	91	101	97	93	88	-5	-5.4
Writing	137	115	106	115	147	32	27.8
<u>Graduate School of Education</u>	<u>969</u>	<u>1,006</u>	<u>1,085</u>	<u>984</u>	<u>941</u>	<u>-43</u>	<u>-4.4</u>
Curriculum & Instruction	442	457	461	381	329	-52	-13.6
Educational Leadership and Policy	248	265	300	289	290	1	0.3
Counseling Ed**	279	138	149	163	168	5	3.1
Special Ed**	--	146	175	151	154	3	2.0

* Since Fall 2001 Pre-Professional majors have been listed under secondary majors.

** Counseling Ed & Special Ed were displayed separately from fall 2009.

<u>School of Business Administration</u>	<u>3,192</u>	<u>3,386</u>	<u>3,575</u>	<u>3,401</u>	<u>3,424</u>	<u>23</u>	<u>0.7</u>
Accounting*	704	748	795	858	920	62	7.2
Business Administration**	722	651	557	599	970	371	61.9
Finance	380	450	513	514	518	4	0.8
Food Industry Management Management***	--	17	8	5	5	--	--
Marketing	813	896	1,053	845	398	-447	-52.9
	573	624	649	580	613	33	5.7
<u>Maseeh College of Engineering & Computer Science</u>	<u>1,825</u>	<u>1,992</u>	<u>2,152</u>	<u>2,306</u>	<u>2,563</u>	<u>257</u>	<u>11.1</u>
Civil Engineering	309	401	442	453	526	73	16.1
Computer Engineering	93	112	125	124	139	15	12.1
Computer Science	542	502	540	653	696	43	6.6
Electrical & Computer Engineering	470	503	551	521	593	72	13.8
Engineering Management	99	124	111	--	--	--	--
Manufacturing Engineering	1	--	--	--	--	--	--
Mechanical Engineering	295	307	347	434	469	35	8.1
Systems Engineering	6	5	3	--	3	3	300.0
Engineering Certificate Program	10	14	6	12	12	--	--
Engineering & Technology Management	--	24	27	109	125	16	14.7
<u>School of Fine & Performing Arts</u>	<u>1,650</u>	<u>1,808</u>	<u>2,201</u>	<u>2,293</u>	<u>2,098</u>	<u>-195</u>	<u>-8.5</u>
Architecture	252	243	310	322	322	--	--
Art	832	932	1,104	1,110	965	-145	-13.1
Art History	75	69	73	85	82	-3	-3.5
Music	320	331	339	380	352	-28	-7.4
Theater Arts	171	233	375	396	377	-19	-4.8
<u>School of Social Work</u>	<u>753</u>	<u>852</u>	<u>890</u>	<u>1,059</u>	<u>1,104</u>	<u>45</u>	<u>4.2</u>
Social Work	507	608	668	808	818	10	1.2
Child & Family Studies	246	244	222	251	286	35	13.9
<u>College of Urban & Public Affairs</u>	<u>2,031</u>	<u>2,028</u>	<u>2,222</u>	<u>2,349</u>	<u>2,590</u>	<u>241</u>	<u>10.3</u>
<u>School of Community Health****</u>	<u>682</u>	<u>740</u>	<u>857</u>	<u>971</u>	<u>1,153</u>	<u>182</u>	<u>18.7</u>
Health Studies	682	740	857	971	1,153	182	18.7
<u>School of Government</u>	<u>990</u>	<u>906</u>	<u>978</u>	<u>1,050</u>	<u>1,074</u>	<u>24</u>	<u>2.3</u>
Criminology and Criminal Justice	351	346	347	453	486	33	7.3
Political Science	330	349	390	347	359	12	3.5
Public Administration*****	309	211	241	250	229	-21	-8.4
<u>School of Urban Studies and Planning*****</u>	<u>359</u>	<u>382</u>	<u>387</u>	<u>328</u>	<u>363</u>	<u>35</u>	<u>10.7</u>
Urban Studies	229	208	213	184	194	10	5.4
Community Development	130	174	174	144	169	25	17.4
<u>Other Programs</u>	<u>65</u>	<u>316</u>	<u>239</u>	<u>364</u>	<u>337</u>	<u>-27</u>	<u>-7.4</u>
Interdisciplinary	7	7	14	21	7	-14	-66.7
Intensive English Language	15	265	180	302	289	-13	-4.3
Systems Science	43	44	45	41	41	--	--
<u>Undeclared or Unknown</u>	<u>3,804</u>	<u>3,545</u>	<u>3,082</u>	<u>3,244</u>	<u>2,990</u>	<u>-254</u>	<u>-7.8</u>

* Includes the postbaccalaureate certificate in Accounting.

** Includes the following interdepartmental majors: Business Administration, General Business, International Business(MBA), and International Business Certificate.

*** Includes Human Resource Management, Information Systems, International Studies Management, and Supply and Logistics Management.

**** Includes majors from the former Exercise Science & Sport Studies and Health Studies departments.

***** Includes Master of Public Administration, and Public Administration & Policy Ph.D.

***** Includes Master of Urban & Regional Planning, Master of Urban Studies, Ph.D. in Urban Studies, Certificate in Gerontology, Urban Studies & Planning Minor.

KEY: C=Certificate.

TABLE 3.7.2 and GRAPH 3.7.2
Enrollment by Declared Major/Program in the College of Liberal Arts & Sciences
1998 to 2012 (Fall Term, 4th Week)
Inload Enrollment

	1998	1999	2000	2001	2002	2003	2004	2005	2006	2007	2008	2009	2010	2011	2012
Arts & Letters	1,263	1,320	1,431	1,581	1,817	1,800	2,164	2,268	1,994	2,082	2,092	2,163	2,583	2,135	2,548
Science	872	947	1,049	1,183	1,374	1,522	1,596	1,722	1,892	1,903	1,994	2,403	2,324	2,838	2,456
Social Science	1,412	1,467	1,525	1,752	1,971	2,412	2,173	2,238	2,492	2,198	2,383	2,628	2,577	2,605	2,792
Pre-professional*	700	633	542	-	-	-	-	-	32	367	811	694	565	391	18
General Studies	532	587	724	889	1,133	1,217	1,243	1,333	1,009	1,001	1,089	1,229	1,243	1,350	1,381
Other**	240	279	304	336	386	402	435	506	257	386	473	496	480	564	439
TOTAL	5,019	5,233	5,575	5,741	6,681	7,353	7,611	8,067	7,676	7,937	8,842	9,613	9,772	9,883	9,634

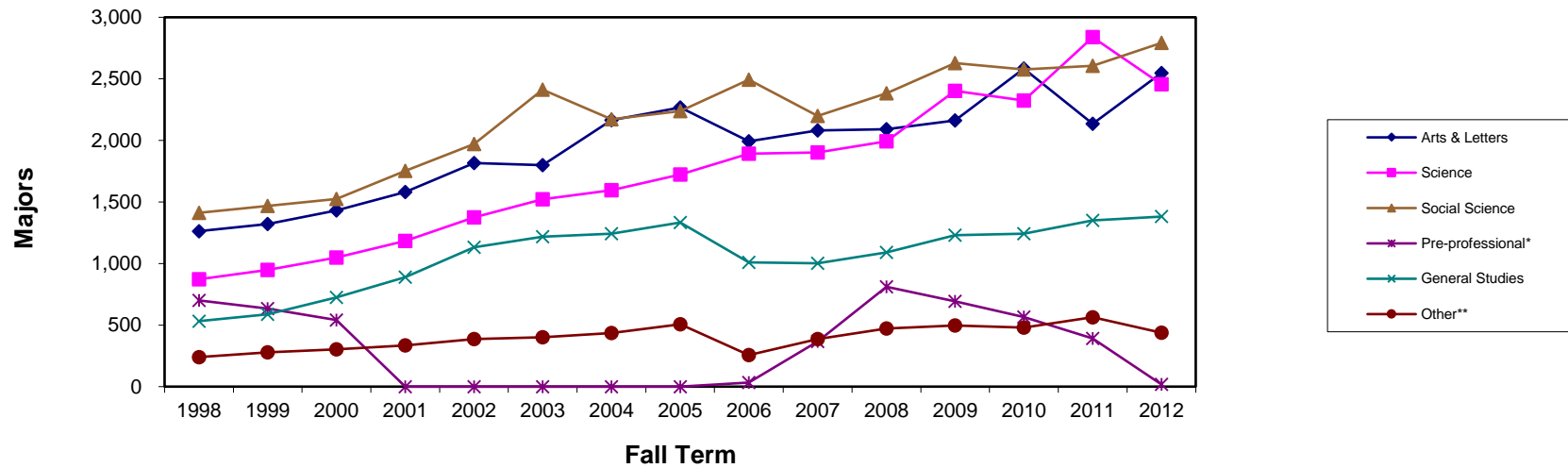

* From Fall 2001 through 2005, pre-professional majors were listed under secondary curriculum.

** Includes Black Studies, Chicano/Latino Studies, Computer Applications Minor, International Studies, Women's Studies and Native American Studies, which are interdisciplinary.

Source: Table 3.7.1

TABLE 3.7.3 and GRAPH 3.7.3

**Enrollment by Declared Major/Program in the School of Business Administration
1998 to 2012 (Fall Term, 4th Week)
Inload Enrollment**

	1998	1999	2000	2001	2002	2003	2004	2005	2006	2007	2008	2009	2010	2011	2012
Accounting	498	475	454	472	587	650	660	676	701	704	748	795	843	858	920
Business Administration	946	915	800	802	705	642	596	697	750	722	651	557	570	599	970
Business Education	3	1	2	1	1	-	1	-	-	-	-	-	-	-	-
Finance	187	175	292	346	441	431	416	438	405	380	450	513	497	514	518
Food Industry Management	-	-	-	-	-	-	-	-	-	-	-	-	-	-	5
Interntl Studies/Bus Admin	32	33	14	5	2	1	-	-	-	-	-	-	-	-	-
Management*	354	453	714	730	758	850	860	903	798	813	913	1,061	964	845	398
Marketing	314	364	447	578	654	679	605	596	548	573	624	649	656	580	613
TOTAL	2,334	2,416	2,723	2,934	3,148	3,253	3,138	3,310	3,202	3,192	3,386	3,575	3,530	3,401	3,424

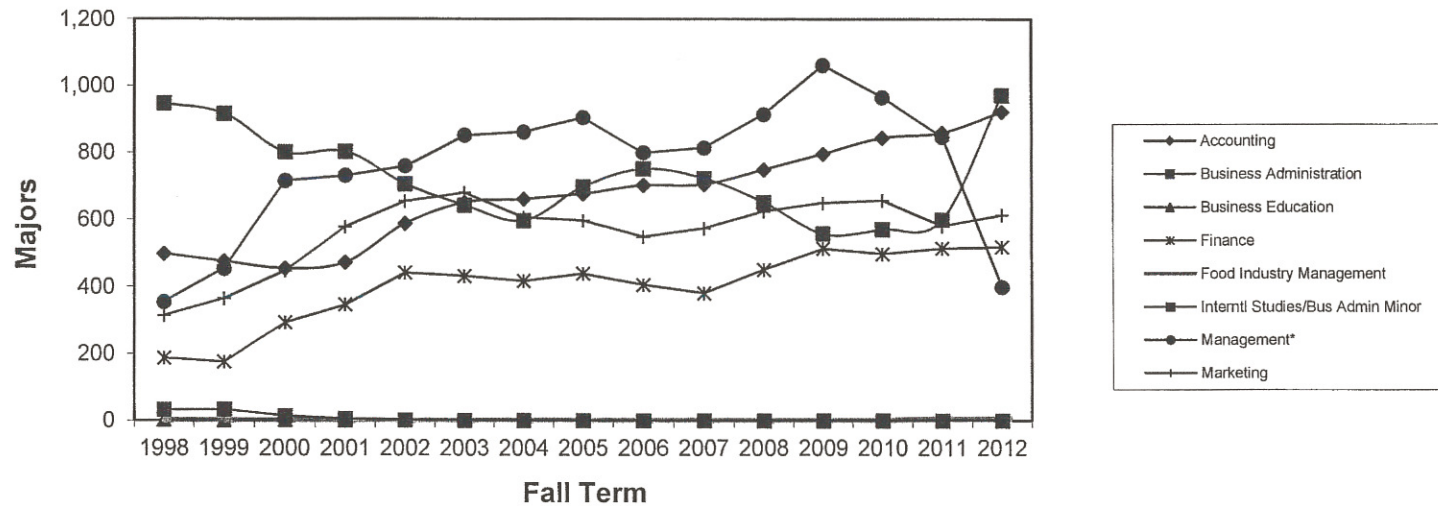
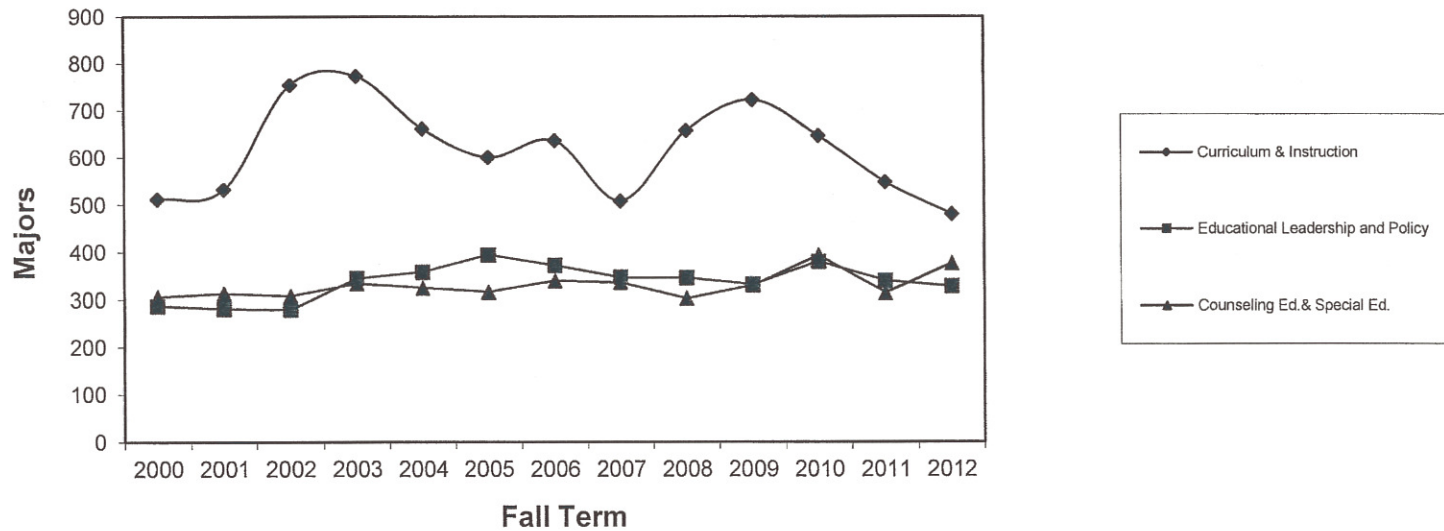

TABLE 3.7.4 and GRAPH 3.7.4

**Enrollment by Declared Major/Program in the Graduate School of Education
2000 to 2012 (Fall Term, 4th Week)
Total Enrollment**

	2000	2001	2002	2003	2004	2005	2006	2007	2008	2009	2010	2011	2012
Curriculum & Instruction	512	532	754	773	661	600	636	508	657	722	646	548	480
Educational Leadership and Policy	287	281	279	345	358	394	372	347	346	332	380	340	328
Counseling Ed. & Special Ed.	306	313	308	334	325	316	340	336	303	330	393	314	376
Counseling Ed.	-	-	-	-	-	-	-	-	143	150	171	163	184
Special Ed	-	-	-	-	-	-	-	-	160	180	222	151	192
TOTAL	<u>1,105</u>	<u>1,126</u>	<u>1,341</u>	<u>1,452</u>	<u>1,344</u>	<u>1,310</u>	<u>1,348</u>	<u>1,191</u>	<u>1,306</u>	<u>1,384</u>	<u>1,419</u>	<u>1,202</u>	<u>1,184</u>



* Enrollment of Continuing education and self-support programs were included.

TABLE 3.7.5 and GRAPH 3.7.5

Enrollment by Declared Major/Program in the Maseeh College of Engineering and Computer Science
1998 to 2012 (Fall Term, 4th Week)
Inload Enrollment

	1998	1999	2000	2001	2002	2003	2004	2005	2006	2007	2008	2009	2010	2011	2012
Appl Sci	1	1	-	-	-	-	-	-	-	-	-	-	-	-	-
Civil Eng	165	170	167	169	216	238	232	255	307	309	401	442	449	453	526
Comp Eng	-	138	168	196	229	208	185	138	133	93	112	125	127	124	139
Comp Sci	408	463	548	679	742	692	642	552	546	542	502	540	585	653	696
ECE	486	282	305	374	463	510	495	548	553	470	503	551	570	521	593
Engr Tech Mgmt	36	51	54	64	57	71	62	61	67	99	148	138	115	109	125
Manufact Eng	4	1	5	3	2	1	-	-	-	1	-	-	-	-	-
Mech Eng	176	156	167	214	244	262	271	282	263	295	307	347	397	434	469
Sys Eng	-	-	-	6	11	5	9	2	2	6	5	3	4	-	3
Engr Cert Prog	-	-	-	-	-	-	-	-	-	10	14	6	12	12	12
TOTAL	<u>1,275</u>	<u>1,261</u>	<u>1,414</u>	<u>1,705</u>	<u>1,964</u>	<u>1,987</u>	<u>1,896</u>	<u>1,838</u>	<u>1,871</u>	<u>1,825</u>	<u>1,992</u>	<u>2,152</u>	<u>2,259</u>	<u>2,306</u>	<u>2,563</u>

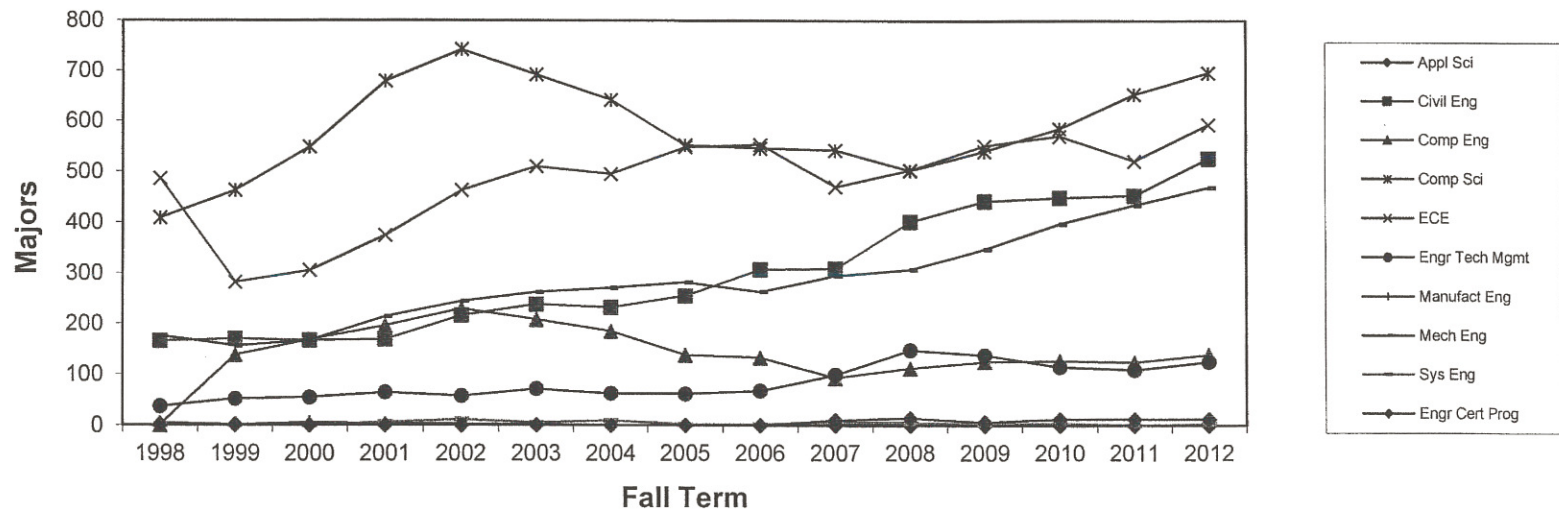
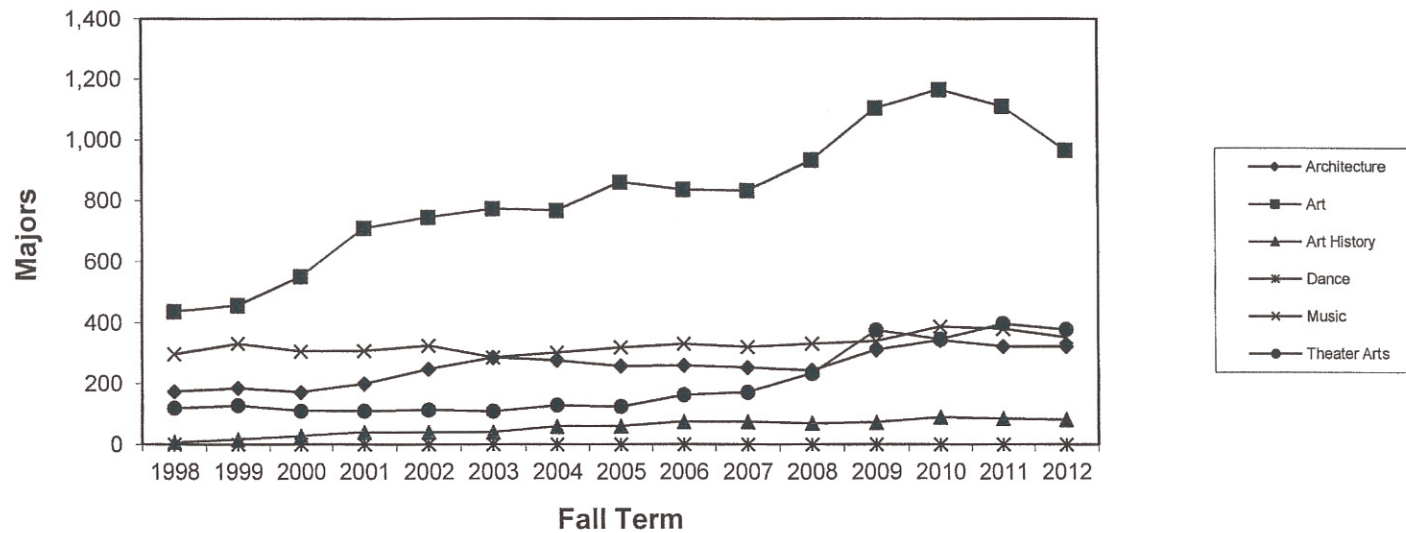

TABLE 3.7.6 and GRAPH 3.7.6

**Enrollment by Declared Major/Program in the School of Fine & Performing Arts
1998 to 2012 (Fall Term, 4th Week)
Inload Enrollment**

	1998	1999	2000	2001	2002	2003	2004	2005	2006	2007	2008	2009	2010	2011	2012
Architecture	173	184	171	199	247	285	276	257	259	252	243	310	342	322	322
Art	436	456	551	709	745	773	767	860	835	832	932	1,104	1,165	1,110	965
Art History	7	16	28	40	40	40	59	60	75	75	69	73	89	85	82
Dance	-	-	-	-	-	-	-	-	-	-	-	-	-	-	-
Music	296	331	305	307	324	285	301	318	330	320	331	339	386	380	352
Theater Arts	119	127	110	109	113	108	128	124	162	171	233	375	345	396	377
TOTAL	<u>1,031</u>	<u>1,114</u>	<u>1,165</u>	<u>1,364</u>	<u>1,469</u>	<u>1,491</u>	<u>1,531</u>	<u>1,619</u>	<u>1,661</u>	<u>1,650</u>	<u>1,808</u>	<u>2,201</u>	<u>2,327</u>	<u>2,293</u>	<u>2,098</u>



SOURCE: Table 3.7.1

TABLE 3.7.7 and GRAPH 3.7.7

Enrollment by Declared Major/Program in the School of Social Work
1998 to 2012 (Fall Term, 4th Week)
Inload Enrollment

	1998	1999	2000	2001	2002	2003	2004	2005	2006	2007*	2008*	2009*	2010*	2011*	2012*
Social Work	357	367	361	380	365	374	427	434	468	447	507	608	668	808	818
Child & Family Studies*	--	--	--	--	--	--	--	--	--	245	246	244	222	251	286
Total	357	367	361	380	365	374	427	434	468	692	753	852	890	1,059	1,104

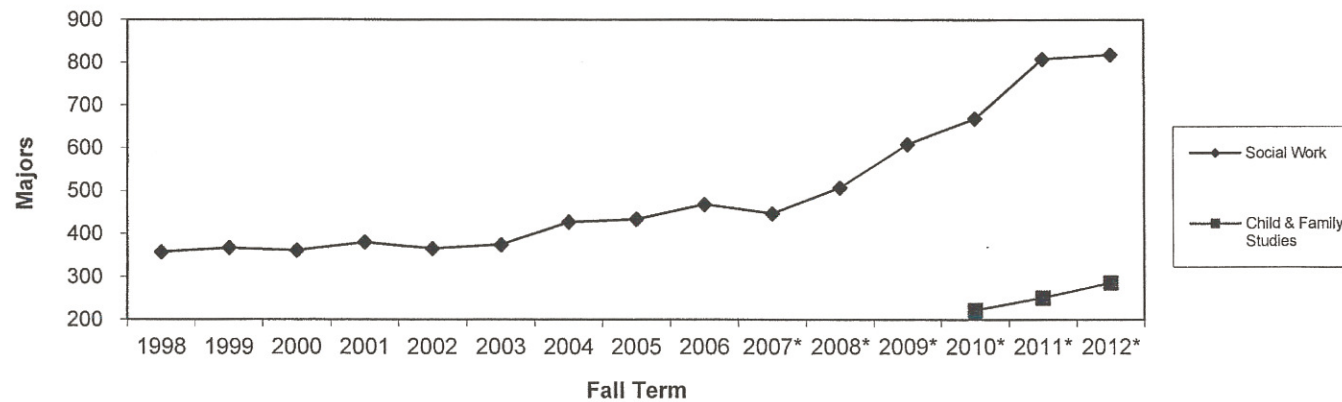

* Beginning in Spring 2007, Child & Family Studies moved to School of Social Work.

SOURCE: Table 3.7.1

42
TABLE 3.7.8 and GRAPH 3.7.8

Enrollment by Declared Major/Program in the College of Urban & Public Affairs
1998 to 2012 (Fall Term, 4th Week)
Inload Enrollment

	1998	1999	2000	2001	2002	2003	2004	2005	2006	2007	2008	2009	2010	2011	2012
Sch. of Community Health	184	228	249	312	398	469	524	516	579	682	740	857	913	971	1,074
Sch. of Government	622	610	597	652	771	861	945	1,068	998	990	906	978	957	1,050	1,153
Sch. of Urban Studies & Plan.	222	200	179	174	188	206	208	319	315	359	382	387	350	328	363
TOTAL	<u>1,028</u>	<u>1,038</u>	<u>1,025</u>	<u>1,138</u>	<u>1,357</u>	<u>1,536</u>	<u>1,677</u>	<u>1,903</u>	<u>1,892</u>	<u>2,031</u>	<u>2,028</u>	<u>2,222</u>	<u>2,220</u>	<u>2,349</u>	<u>2,590</u>

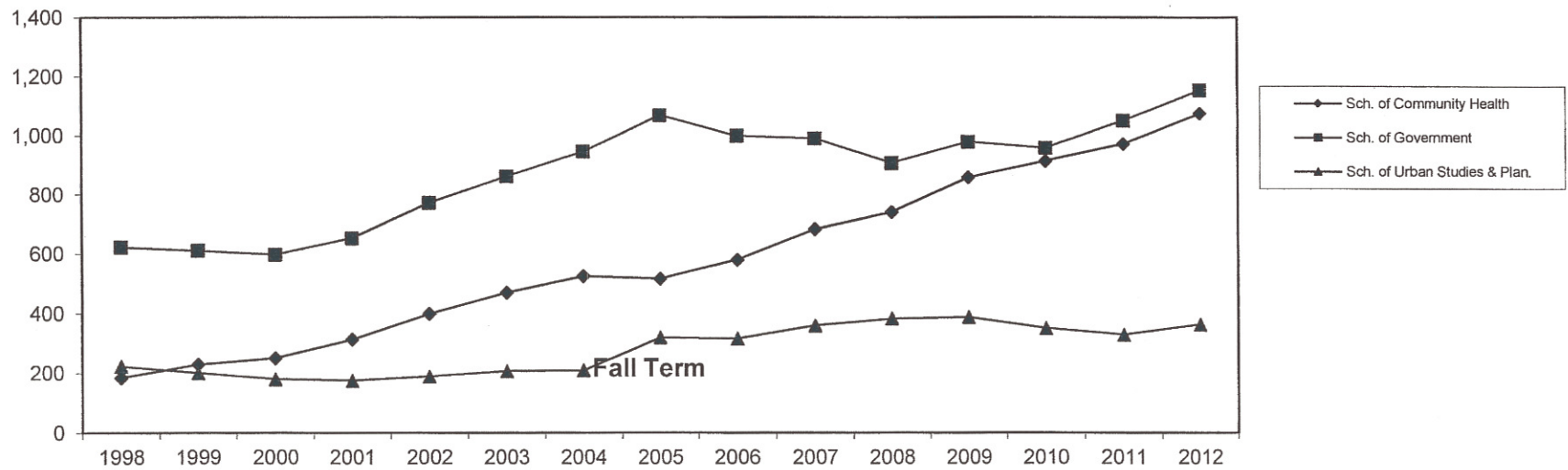

* Included majors from Exercise Science/Sport Studies in 1990-91.

** After 1994, Political Science is included.

Source: Table 3.7.1

**Enrollment by Declared Major in Systems Science
1998 to 2012 (Fall Term, 4th Week)
Inload Enrollment**

	1998	1999	2000	2001	2002	2003	2004	2005	2006	2007	2008	2009	2010	2011	2012
Systems Science	69	83	79	89	86	102	100	102	71	43	44	45	42	41	41

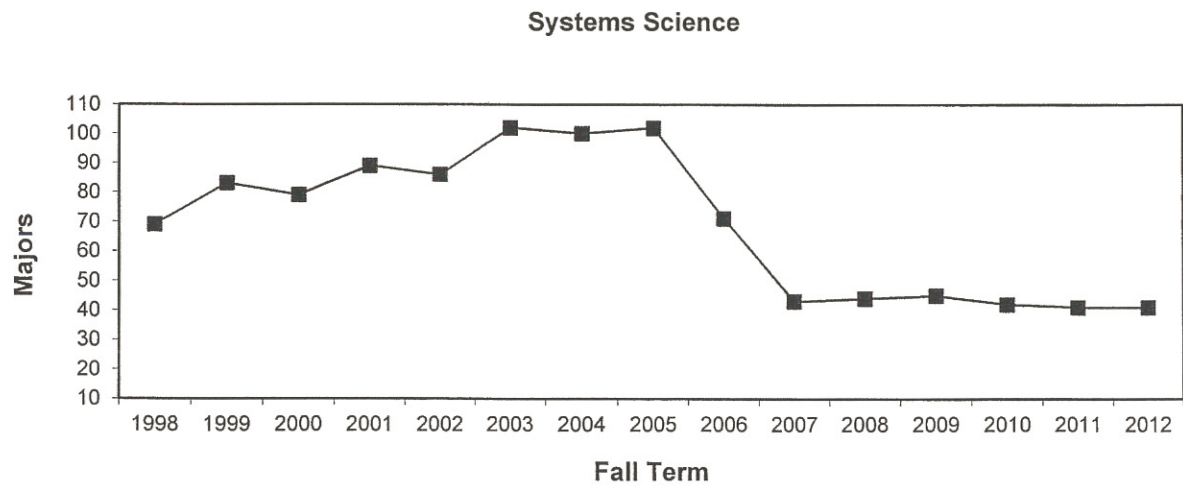

TABLE 3.8.1
Enrollment by Declared Major/Program and Student Level
Fall 2012, 4th Week
Inload Enrollment

Major/Program	UNDERGRADUATE							GRADUATE					GRAND TOTAL	
	FR	SO	JR	SR	PB-UG	NU	TOTAL	GM	GD	PB-GR	NG	TOTAL		
INSTITUTIONAL TOTAL	2,235	2,733	5,202	7,563	1,751	1,328	20,812	3,591	671	214	393	4,869	25,681	
College of Liberal Arts & Sciences	COLLEGE TOTAL	682	1,087	2,418	3,475	690	93	8,445	908	251	17	13	1,189	9,634
	Anthropology	17	42	57	82	11	-	209	23	-	-	3	26	235
	Applied Linguistics	7	22	56	79	12	-	176	59	1	1	-	61	237
	Biology	149	174	243	364	131	2	1,063	27	35	2	1	65	1,128
	Black Studies	-	1	6	6	1	-	14	-	-	-	-	-	14
	Chemistry	40	39	68	122	51	1	321	11	50	1	1	63	384
	Chicano/Latino Studies (C)	-	-	-	1	-	-	1	-	-	-	-	-	1
	Communication Studies	37	88	147	126	7	1	406	33	-	-	-	33	439
	Conflict Resolution	-	-	-	-	-	-	-	84	-	-	-	84	84
	Economics	17	20	65	104	12	1	219	20	-	1	1	22	241
	English	47	96	200	205	22	2	572	48	-	-	-	48	620
	Environmental Science Ph.D.	13	16	41	62	12	5	149	10	39	-	-	49	198
	Environmental Studies	20	12	49	75	5	26	187	-	-	-	-	-	187
	Environmental Management	-	-	-	-	-	-	-	28	2	1	-	31	31
	Foreign Languages & Literatures	32	49	106	156	47	2	392	30	-	1	-	31	423
	Geography	2	9	33	51	4	-	99	72	1	-	-	73	172
	Geology	7	8	27	67	17	-	126	32	1	1	-	34	160
	General Studies: Arts & Letters	2	15	49	137	9	2	214	-	-	-	-	-	214
	General Studies: Liberal Studies	15	30	115	188	2	1	351	-	-	1	-	1	352
	General Studies: Science	18	31	103	154	46	-	352	24	1	-	1	26	378
	General Studies: Social Science	5	31	127	264	4	-	431	4	-	-	2	6	437
	History	21	39	92	137	10	4	303	49	-	1	1	51	354
	International Studies	35	41	80	133	12	35	336	-	-	-	-	-	336
	Mathematics Sciences	17	28	58	102	26	-	231	73	27	1	-	101	332
	Philosophy	8	17	55	61	8	1	150	-	-	1	-	1	151
	Physics	14	17	39	61	21	-	152	9	34	-	1	44	196
	Pre-Professionals	-	-	3	15	-	-	18	-	-	-	-	-	18
	Psychology	118	174	391	448	54	7	1,192	4	47	-	2	53	1,245
	Sociology	19	54	118	148	8	2	349	24	12	-	-	36	385
	Speech & Hearing Sciences	18	21	68	86	148	1	342	101	-	4	-	105	447
	Women Studies	4	12	21	41	9	-	87	-	-	1	-	1	88
	Writing	-	1	1	-	1	-	3	143	1	-	-	144	147
Graduate School of Education	COLLEGE TOTAL	-	2	2	-	5	1	10	770	102	57	2	931	941
	Counseling Ed	-	-	-	-	1	-	1	161	-	6	-	167	168
	Curriculum & Instruction	-	1	1	-	4	1	7	264	55	2	1	322	329
	Ed Policy, Funda. & Admin. Studies	-	-	-	-	-	-	-	195	46	48	1	290	290
	Special Ed	-	1	1	-	-	-	2	150	1	1	-	152	154

School of Business Administration	COLLEGE TOTAL	303	367	778	1,340	338	27	3,153	262	1	5	4	272	3,425
	Accounting*	32	61	183	369	270	1	916	-	-	3	1	4	920
	Business Administration**	106	129	232	287	5	18	777	191	-	-	2	193	970
	Finance	53	57	109	225	17	3	464	53	-	1	-	54	518
	Food Industry Management (C) Management***	14	39	75	219	29	2	378	17	1	1	1	20	398
	Marketing	98	81	179	237	15	3	613	-	-	-	-	-	613
Maseeh College of Engineering & Computer Science	COLLEGE TOTAL	273	254	396	746	225	4	1,898	510	149	4	2	665	2,563
	Civil Engineering	58	52	85	157	51	1	404	92	29	1	-	122	526
	Computer Engineering	35	16	22	52	14	-	139	-	-	-	-	-	139
	Computer Science	75	82	129	207	93	2	588	70	35	1	2	108	696
	Engineering Certificate Program	-	-	-	-	-	1	1	10	1	-	-	11	12
	Electrical & Computer Engineering	39	38	78	162	30	-	347	206	39	1	-	246	593
	Mechanical Engineering	66	66	82	168	36	-	418	45	6	-	-	51	469
	Systems Engineering	-	-	-	-	-	-	-	3	-	-	-	-	3
	Engineering & Technology Management	-	-	-	-	1	-	1	84	39	1	-	124	125
School of Fine & Performing Arts	COLLEGE TOTAL	297	340	519	718	102	5	1,981	114	-	2	1	117	2,098
	Architecture	51	65	66	88	21	1	292	30	-	-	-	30	322
	Art History	3	6	27	40	6	-	82	-	-	-	-	-	82
	Arts Studies	4	8	10	9	1	-	32	-	-	-	-	-	32
	Art	115	142	241	349	50	2	899	31	-	2	1	34	933
	Music	56	53	63	122	14	1	309	43	-	-	-	43	352
	Theater Arts	68	66	112	110	10	1	367	10	-	-	-	10	377
Graduate School of Social Work	COLLEGE TOTAL	44	78	199	220	14	1	556	501	45	2	-	548	1,104
	Child & Family Studies	18	40	98	122	8	-	286	-	-	-	-	-	286
	Social Work	26	38	101	98	6	1	270	501	45	2	-	548	818
College of Urban & Public Affairs	COLLEGE TOTAL	219	315	605	777	62	4	1,982	502	98	4	4	608	2,590
	Community Development*****	7	23	63	71	4	1	169	-	-	-	-	-	169
	Criminology and Criminal Justice	56	67	162	164	11	-	460	25	-	-	1	26	486
	Health Studies	132	170	265	409	36	1	1,013	137	1	-	2	140	1,153
	Political Science	24	55	115	133	8	1	336	22	-	1	-	23	359
	Public Administration****	-	-	-	-	2	-	2	179	46	1	1	227	229
Urban Studies*****	-	-	-	-	1	1	2	139	51	2	-	192	194	
Other Programs	COLLEGE TOTAL	-	-	-	-	-	289	289	21	25	-	2	48	337
	Interdisciplinary Studies	-	-	-	-	-	-	-	6	1	-	-	7	7
	Intensive English Language	-	-	-	-	-	289	289	-	-	-	-	-	289
	Systems Science Ph.D.	-	-	-	-	-	-	-	15	24	-	2	41	41
Undeclared or Unknown	COLLEGE TOTAL	417	290	285	287	315	904	2,498	4	-	123	365	492	2,990
	Unknown	417	290	285	287	315	904	2,498	4	-	123	365	492	2,990

* Includes postbaccalaureat certificate Accounting.

** Includes the following interdepartmental majors: Business Administration, General Business, International Business (MBA), Supply & Logistics, and International Business Studies Certificate.

*** Includes Human Resource Management, General Management, Information Systems, International Studies Management, and Supply and Logistics Management.

**** Includes Master of Public Administration, and Public Administration & Policy Ph.D.

***** Includes Master of Urban & Regional Planning, Master of Urban Studies, Ph.D. in Urban Studies, Certificate in Gerontology, and Urban Studies & Planning Minor.

***** Includes Central European Studies, Latin American Studies, and Middle East Studies.

KEY: C=Certificate, I=Interest Area (Non-Degree).

TABLE 3.9.2
New Admissions* by Ethnic Origin and Gender
Fall 2012, 4th Week**
Inload Enrollment

APPLICATION COMPLETED		ASIAN		BLACK		HISPANIC		NATIVE AMERICAN		PACIFIC ISLANDER		SUB-TOTAL MINORITIES		WHITE		INTERNATIONAL STUDENT		OTHER/ UNKOWN		TOTAL	
		#	%	#	%	#	%	#	%	#	%	#	%	#	%	#	%	#	%	#	%
ADMITTED	SUB-TOTAL	737	5.9	339	2.7	1,187	9.6	84	0.7	73	0.6	2,420	19.5	7,543	60.7	1,354	10.9	1,109	8.9	12,426	100.0
	Men	320	5.8	174	3.1	498	9.0	31	0.6	32	0.6	1,055	19.1	3,233	58.5	802	14.5	441	8.0	5,531	100.0
	Women	417	6.0	165	2.4	689	10.0	53	0.8	41	0.6	1,365	19.8	4,310	62.5	552	8.0	668	9.7	6,895	100.0
DENIED	SUB-TOTAL	92	4.3	86	4.0	198	9.3	16	0.8	12	0.6	404	19.0	1,226	57.5	321	15.1	180	8.4	2,131	100.0
	Men	50	5.0	49	4.9	96	9.5	10	1.0	6	0.6	211	21.0	510	50.7	213	21.2	72	7.2	1,006	100.0
	Women	42	3.7	37	3.3	102	9.1	6	0.5	6	0.5	193	17.2	716	63.6	108	9.6	108	9.6	1,125	100.0
TOTAL COMPLETED	SUB-TOTAL	829	5.7	425	2.9	1,385	9.5	100	0.7	85	0.6	2,824	19.4	8,769	60.2	1,675	11.5	1,289	8.9	14,557	100.0
	Men	370	5.7	223	3.4	594	9.1	41	0.6	38	0.6	1,266	19.4	3,743	57.3	1,015	15.5	513	7.8	6,537	100.0
	Women	459	5.7	202	2.5	791	9.9	59	0.7	47	0.6	1,558	19.4	5,026	62.7	660	8.2	776	9.7	8,020	100.0

CATEGORY	ASIAN		BLACK		HISPANIC		NATIVE AMERICAN		PACIFIC ISLANDER		SUB-TOTAL MINORITIES		WHITE		INTERNATIONAL STUDENT		OTHER/ UNKOWN		TOTAL	
	#	%	#	%	#	%	#	%	#	%	#	%	#	%	#	%	#	%	#	%
ADMITTED	737	88.9	339	79.8	1,187	85.7	84	84.0	73	85.9	2,420	85.7	7,543	86.0	1,354	80.8	1,109	86.0	12,426	85.4
DENIED	92	11.1	86	20.2	198	14.3	16	16.0	12	14.1	404	14.3	1,226	14.0	321	19.2	180	14.0	2,131	14.6
TOTAL COMPLETED	829	100.0	425	100.0	1,385	100.0	100	100.0	85	100.0	2,824	100.0	8,769	100.0	1,675	100.0	1,289	100.0	14,557	100.0

CATEGORY	ASIAN		BLACK		HISPANIC		NATIVE AMERICAN		PACIFIC ISLANDER		SUB-TOTAL MINORITIES		WHITE		INTERNATIONAL STUDENT		OTHER/ UNKOWN		TOTAL		
	#	%	#	%	#	%	#	%	#	%	#	%	#	%	#	%	#	%	#	%	
APPLICATION COMPLETED	SUB-TOTAL	829	5.7	425	2.9	1,385	9.5	100	0.7	85	0.6	2,824	19.4	8,769	60.2	1,675	11.5	1,289	8.9	14,557	100.0
	Men	370	5.7	223	3.4	594	9.1	41	0.6	38	0.6	1,266	19.4	3,743	57.3	1,015	15.5	513	7.8	6,537	100.0
	Women	459	5.7	202	2.5	791	9.9	59	0.7	47	0.6	1,558	19.4	5,026	62.7	660	8.2	776	9.7	8,020	100.0
APPLICATION PENDING	SUB-TOTAL	120	4.2	104	3.6	238	8.3	20	0.7	15	0.5	497	17.3	1,686	58.8	411	14.3	272	9.5	2,866	100.0
	Men	55	4.3	63	4.9	98	7.6	7	0.5	6	0.5	229	17.7	685	53.0	252	19.5	126	9.8	1,292	100.0
	Women	65	4.1	41	2.6	140	8.9	13	0.8	9	0.6	268	17.0	1,001	63.6	159	10.1	146	9.3	1,574	100.0
TOTAL	SUB-TOTAL	949	5.4	529	3.0	1,623	9.3	120	0.7	100	0.6	3,321	19.1	10,455	60.0	2,086	12.0	1,561	9.0	17,423	100.0
	Men	425	5.4	286	3.7	692	8.8	48	0.6	44	0.6	1,495	19.1	4,428	56.6	1,267	16.2	639	8.2	7,829	100.0
	Women	524	5.5	243	2.5	931	9.7	72	0.8	56	0.6	1,826	19.0	6,027	62.8	819	8.5	922	9.6	9,594	100.0

* Includes all students who are new admits regardless of whether they have previously attended PSU. Excludes previously admitted students applying for re-enrollment.

** Includes students admitted during Summer 2012.

SOURCE: Student Information System applicant file.

TABLE 3.9.3
Enrollment of New Admissions* by Ethnic Origin and Gender
Fall 2012, 4th Week**
Inload Enrollment

Category	ASIAN			BLACK			HISPANIC			NATIVE AMERICAN			PACIFIC ISLANDER			SUB-TOTAL MINORITIES			WHITE			INTERNATIONAL STUDENT			OTHER/ UNKOWN			TOTAL			
	ADM	ENRL	%	ADM	ENRL	%	ADM	ENRL	%	ADM	ENRL	%	ADM	ENRL	%	ADM	ENRL	%	ADM	ENRL	%	ADM	ENRL	%	ADM	ENRL	%	ADM	ENRL	%	
COMPLETED	ADMITTED	737	433	58.8	339	200	59.0	1,187	634	53.4	84	85	65.5	73	35	47.9	2,420	1,357	56.1	7,543	4,396	58.3	1,354	757	55.9	1,109	632	57.0	12,426	7,142	57.5
	MEN	320	197	61.6	174	109	62.6	498	268	53.8	31	19	61.3	32	15	46.9	1,055	608	57.6	3,233	1,994	61.7	802	437	54.5	441	273	61.9	5,531	3,312	59.9
	WOMEN	417	236	56.6	165	91	55.2	689	366	53.1	53	36	67.9	41	20	48.8	1,365	749	54.9	4,310	2,402	55.7	552	320	58.0	668	359	53.7	6,895	3,830	55.5
	DENIED	92	4	4.3	86	1	1.2	198	3	1.5	16			12			404	8	2.0	1,226	37	3.0	321	11	3.4	180	0	0.0	2,131	58	2.7
	MEN	50	2	4.0	49	1	2.0	96	1	1.0	10			6			211	4	1.9	510	16	3.1	213	5	2.3	72		0.0	1,006	25	2.5
	WOMEN	42	2	4.8	37		0.0	102	2	2.0	6			6	2		193	6	3.1	716	21	2.9	108	6	5.6	108		0.0	1,125	33	2.9
	TOTAL	829	437	52.7	425	201	47.3	1,385	637	46.0	100	55	55.0	85	37	43.5	2,824	1,367	48.4	8,769	4,433	50.6	1,676	768	45.9	1,289	632	49.0	14,657	7,200	49.5
	MEN	370	199	53.8	223	110	49.3	594	269	45.3	41	19	46.3	38	15	39.5	1,266	612	48.3	3,743	2,010	53.7	1,015	442	43.5	513	273	53.2	6,537	3,337	51.0
	WOMEN	459	238	51.9	202	91	45.0	791	368	46.5	59	36	61.0	47	22	46.8	1,558	755	48.5	5,026	2,423	48.2	660	326	49.4	776	359	46.3	8,020	3,863	48.2
PENDING	TOTAL	120	10	8.3	104	1	1.0	238	6	2.5	20	1	5.0	15	0	0.0	497	18	3.6	1,686	40	2.4	411	6	1.9	272	3	1.1	2,866	69	2.4
	MEN	55	7	12.7	63	1	1.6	98	2	2.0	7		0.0	6			229	10	4.4	685	17	2.5	252	4	1.6	126	1	0.8	1,292	32	2.5
	WOMEN	65	3	4.6	41		0.0	140	4	2.9	13	1		9		0.0	268	8	3.0	1,001	23	2.3	159	4	2.5	146	2	1.4	1,574	37	2.4
TOTAL	TOTAL	949	447	47.1	529	202	38.2	1,623	643	39.6	120	56	46.7	100	37	37.0	3,321	1,385	41.7	10,455	4,473	42.8	2,086	776	37.2	1,561	635	40.7	17,423	7,269	41.7
	MEN	425	206	48.5	286	111	38.8	692	271	39.2	48	19	39.6	44	15	34.1	1,495	622	41.6	4,428	2,027	45.8	1,267	446	35.2	639	274	42.9	7,829	3,369	43.0
	WOMEN	524	241	46.0	243	91	37.4	931	372	40.0	72	37	51.4	56	22	39.3	1,826	763	41.8	6,027	2,446	40.6	819	330	40.3	922	361	39.2	9,594	3,900	40.7

* Includes all students who are new admits regardless of whether they have previously attended PSU. Excludes previously admitted students applying for re-enrollment.

** Includes students admitted during Summer 2011.

SOURCE: Student Information System

TABLE 3.10
Enrollment by Ethnic Origin and Gender
Fall 2012, 4th Week
Inload Enrollment

Ethnicity		Undergraduate						Graduate						GRAND TOTAL					
		Men		Women		All		Men		Women		All		Men		Women		All	
		#	%	#	%	#	%	#	%	#	%	#	%	#	%	#	%	#	%
Minorities	Sub-Total	<u>2081</u>	10.0	<u>2436</u>	11.7	<u>4517</u>	21.7	<u>268</u>	5.5	<u>429</u>	8.8	<u>697</u>	14.3	<u>2349</u>	9.1	<u>2865</u>	11.2	<u>5214</u>	20.3
	Asian	751	3.6	857	4.1	1,608	7.7	90	1.8	149	3.1	239	4.9	841	3.3	1,006	3.9	1,847	7.2
	Black*	348	1.7	337	1.6	685	3.3	51	1.0	52	1.1	103	2.1	399	1.6	389	1.5	788	3.1
	Hispanic	763	3.7	1,004	4.8	1,767	8.5	109	2.2	171	3.5	280	5.8	872	3.4	1,175	4.6	2,047	8.0
	Native American	145	0.7	170	0.8	315	1.5	15	0.3	45	0.9	60	1.2	160	0.6	215	0.8	375	1.5
	Pacific Islander	74	0.4	68	0.3	142	0.7	3	0.1	12	0.2	15	0.3	77	0.3	80	0.3	157	0.6
White*		6,288	30.2	6,979	33.5	13,267	63.7	1,335	27.4	1,965	40.4	3,300	67.8	7,623	29.7	8,944	34.8	16,567	64.5
International Student		887	4.3	450	2.2	1,337	6.4	279	5.7	275	5.6	554	11.4	1,166	4.5	725	2.8	1,891	7.4
Foreign Student		-	0.0	-	0.0	0	0.0	-	0.0	1	0.0	1	0.0	0	0.0	1	0.0	1	0.0
Multi-Ethnic		361	1.7	490	2.4	851	4.1	39	0.8	81	1.7	120	2.5	400	1.6	571	2.2	971	3.8
Other/Unknown		437	2.1	403	1.9	840	4.0	95	2.0	102	2.1	197	4.0	532	2.1	505	2.0	1,037	4.0
Total		<u>10,054</u>	48.3	<u>10,758</u>	51.7	<u>20,812</u>	100.0	<u>2,016</u>	41.4	<u>2,853</u>	58.6	<u>4,869</u>	100.0	<u>12,070</u>	47.0	<u>13,611</u>	53.0	<u>25,681</u>	100.0

* Non-Hispanic

SOURCE: Student Information System 4th week student data base extracts.

TABLE 3.16.2
Part-Time Fee* and Resident/Non-Resident Enrollment
Fall 2012, 4th Week
Inload Enrollment

FULL/PART-TIME	FEE STATUS	FR	SO	JR	SR	PB_UG	NU	PB_GR	GM	GD	NG	TOTAL
FULL-TIME (9 or more credits)	Sub-Total	<u>2,049</u>	<u>2,139</u>	<u>4,020</u>	<u>5,428</u>	<u>783</u>	<u>313</u>	<u>54</u>	<u>1,947</u>	<u>406</u>	<u>4</u>	<u>17,143</u>
	Resident	1,513	1,725	3,403	4,646	670	3	32	1,031	48	1	13,072
	Non-Resident	516	392	600	751	104	310	20	441	60	3	3,197
	Staff	20	22	17	31	9	-	1	24	3	-	127
	Graduate Assistant	-	-	-	-	-	-	1	451	295	-	747
PART-TIME (8 or fewer credits)	Sub-Total	<u>186</u>	<u>594</u>	<u>1,182</u>	<u>2,135</u>	<u>968</u>	<u>1,015</u>	<u>160</u>	<u>1,644</u>	<u>265</u>	<u>389</u>	<u>8,538</u>
	Resident	142	475	990	1,853	852	865	153	1,286	168	317	7,101
	Non-Resident	40	115	181	254	86	136	6	271	69	47	1,205
	Staff	4	4	11	27	30	14	1	67	22	25	205
	Graduate Assistant	-	-	-	1	-	-	-	20	6	-	27
TOTAL		<u>2,235</u>	<u>2,733</u>	<u>5,202</u>	<u>7,563</u>	<u>1,751</u>	<u>1,328</u>	<u>214</u>	<u>3,591</u>	<u>671</u>	<u>393</u>	<u>25,681</u>

* all students, except staff and graduate assistants, enrolled for 8 or fewer credits (not differentiated by residency for fee purposes).

KEY: FR=freshman, SO=sophomore, JR=junior, SR=senior, PB_UG=post-baccalaureate non-graduate, NU=non-admitted undergraduate, PB_GR=post-baccalaureate graduate, GM=master, GD=doctorate, and NG=nonadmitted.

SOURCE: Student Information System 4th week student data base extracts.

TABLE 3.16.3
Student Residency by Student Level
2008 to 2012 (Fall Term, 4th Week)
Inload Enrollment

	Fall 2008			Fall 2009			Fall 2010			Fall 2011			Fall 2012		
	Res	Non-Res	Total	Res	Non-Res	Total	Res	Non-Res	Total	Res	Non-Res	Total	Res	Non-Res	Total
<u>Admitted Undergraduate</u>	<u>14,448</u>	<u>2,823</u>	<u>17,271</u>	<u>15,494</u>	<u>3,095</u>	<u>18,589</u>	<u>15,966</u>	<u>3,074</u>	<u>19,040</u>	<u>16,408</u>	<u>2,983</u>	<u>19,391</u>	<u>16,399</u>	<u>3,085</u>	<u>19,484</u>
Freshman	2,090	705	<u>2,795</u>	2,090	735	<u>2,825</u>	1,895	583	<u>2,478</u>	1,706	559	<u>2,265</u>	1,677	558	<u>2,235</u>
Sophomore	2,275	544	<u>2,819</u>	2,461	536	<u>2,997</u>	2,412	583	<u>2,995</u>	2,345	513	<u>2,858</u>	2,217	516	<u>2,733</u>
Junior	3,702	707	<u>4,409</u>	3,902	775	<u>4,677</u>	4,109	741	<u>4,850</u>	4,297	743	<u>5,040</u>	4,416	786	<u>5,202</u>
Senior	5,206	685	<u>5,891</u>	5,637	866	<u>6,503</u>	6,129	994	<u>7,123</u>	6,517	987	<u>7,504</u>	6,539	1,024	<u>7,563</u>
Post-Bacc. Non-Grad.	1,175	182	<u>1,357</u>	1,404	183	<u>1,587</u>	1,421	173	<u>1,594</u>	1,543	181	<u>1,724</u>	1,550	201	<u>1,751</u>
<u>Admitted Graduate</u>	<u>3,206</u>	<u>1,181</u>	<u>4,387</u>	<u>3,354</u>	<u>1,253</u>	<u>4,607</u>	<u>3,412</u>	<u>1,325</u>	<u>4,737</u>	<u>3,322</u>	<u>1,325</u>	<u>4,647</u>	<u>3,153</u>	<u>1,323</u>	<u>4,476</u>
Masters	2,674	897	<u>3,571</u>	2,766	922	<u>3,688</u>	2,764	955	<u>3,719</u>	2,706	954	<u>3,660</u>	2,630	961	<u>3,591</u>
Doctoral	270	225	<u>495</u>	297	262	<u>559</u>	319	293	<u>612</u>	317	310	<u>627</u>	336	335	<u>671</u>
Post-Bacc. Grad.	262	59	<u>321</u>	291	69	<u>360</u>	329	77	<u>406</u>	299	61	<u>360</u>	187	27	<u>214</u>
<u>Non-Admitted Undergraduate</u>	<u>825</u>	<u>445</u>	<u>1,270</u>	<u>836</u>	<u>421</u>	<u>1,257</u>	<u>952</u>	<u>436</u>	<u>1,388</u>	<u>919</u>	<u>525</u>	<u>1,444</u>	<u>848</u>	<u>480</u>	<u>1,328</u>
<u>Non-Admitted Graduate</u>	<u>622</u>	<u>89</u>	<u>711</u>	<u>425</u>	<u>64</u>	<u>489</u>	<u>411</u>	<u>60</u>	<u>471</u>	<u>344</u>	<u>57</u>	<u>401</u>	<u>339</u>	<u>54</u>	<u>393</u>
TOTAL	<u>19,101</u>	<u>4,538</u>	<u>23,639</u>	<u>20,109</u>	<u>4,833</u>	<u>24,942</u>	<u>20,741</u>	<u>4,895</u>	<u>25,636</u>	<u>20,993</u>	<u>4,890</u>	<u>25,883</u>	<u>20,739</u>	<u>4,942</u>	<u>25,681</u>

SOURCE: Student Information System 4th week student data base extracts.

TABLE 3.17
Average Age by Student Level and Gender
2008 to 2012 (Fall Term, 4th Week)
Inload Enrollment

	Fall 2008	Fall 2009	Fall 2010	Fall 2011	Fall 2012
<u>INSTITUTIONAL TOTAL</u>	<u>27.1</u>	<u>27.1</u>	<u>27.7</u>	<u>28.0</u>	<u>28.2</u>
Men	26.9	26.8	27.5	27.9	28.0
Women	27.2	27.3	27.8	28.1	28.4
<u>FRESHMAN</u>	<u>19.8</u>	<u>19.9</u>	<u>20.0</u>	<u>20.0</u>	<u>19.6</u>
Men	20.1	20.2	20.1	20.2	19.9
Women	19.5	19.6	19.8	19.9	19.4
<u>SOPHOMORE</u>	<u>22.8</u>	<u>23.0</u>	<u>22.9</u>	<u>23.0</u>	<u>23.2</u>
Men	23.1	23.1	23.2	23.4	23.5
Women	22.5	22.8	22.5	22.7	22.8
<u>JUNIOR</u>	<u>25.4</u>	<u>25.3</u>	<u>25.5</u>	<u>25.8</u>	<u>26.1</u>
Men	25.4	25.3	25.5	25.8	26.1
Women	25.4	25.2	25.5	25.8	26.1
<u>SENIOR</u>	<u>27.9</u>	<u>27.9</u>	<u>27.9</u>	<u>28.0</u>	<u>28.1</u>
Men	27.8	27.8	27.8	27.8	28.1
Women	28.0	28.0	28.0	28.2	28.1
<u>PB UG</u>	<u>31.7</u>	<u>31.5</u>	<u>31.5</u>	<u>31.4</u>	<u>31.5</u>
Men	31.7	31.3	31.7	31.8	31.6
Women	31.7	31.6	31.3	31.2	31.3
<u>NON-ADMIT UG</u>	<u>26.4</u>	<u>26.5</u>	<u>34.6</u>	<u>35.6</u>	<u>38.7</u>
Men	25.9	25.7	32.4	34.4	35.9
Women	26.8	27.2	36.7	37.0	41.9
<u>UNDERGRAD TOTAL</u>	<u>25.5</u>	<u>25.6</u>	<u>26.4</u>	<u>26.7</u>	<u>26.9</u>
Men	25.5	25.5	26.3	26.8	26.9
Women	25.5	25.6	26.4	26.7	26.8
<u>PB GRAD</u>	<u>34.1</u>	<u>33.0</u>	<u>32.7</u>	<u>34.1</u>	<u>36.3</u>
Men	33.0	31.6	32.1	33.7	36.6
Women	35.2	34.4	33.3	34.5	36.1
<u>MASTERS</u>	<u>32.0</u>	<u>31.8</u>	<u>31.8</u>	<u>32.3</u>	<u>32.5</u>
Men	31.9	31.6	31.8	32.2	32.1
Women	32.1	32.0	31.8	32.3	32.7
<u>DOCTORAL</u>	<u>36.6</u>	<u>36.7</u>	<u>35.7</u>	<u>35.4</u>	<u>35.9</u>
Men	36.3	36.6	35.5	35.1	35.1
Women	36.9	36.7	35.9	35.7	36.6
<u>NON-ADMIT GRAD</u>	<u>34.7</u>	<u>35.0</u>	<u>37.2</u>	<u>37.1</u>	<u>37.0</u>
Men	34.7	34.4	37.4	36.9	36.3
Women	34.6	35.6	36.9	37.3	37.5
<u>GRADUATE TOTAL</u>	<u>33.0</u>	<u>32.8</u>	<u>32.9</u>	<u>33.2</u>	<u>33.5</u>
Men	32.9	32.6	32.9	33.2	33.4
Women	33.0	32.9	32.8	33.2	33.9

SOURCE: Student Information System 4th week student database extract file.

TABLE 3.18 and GRAPH 3.18

Age Distribution by Gender
Fall 2012, 4th Week
Inload Enrollment

Age	Men		Women		Total	
	#	%	#	%	#	%
16-20	1,747	6.8	2,151	8.4	3,898	15.2
21-25	4,347	16.9	4,925	19.2	9,272	36.1
26-30	2,765	10.8	2,738	10.7	5,503	21.4
31-35	1,553	6.0	1,499	5.8	3,052	11.9
36-40	645	2.5	779	3.0	1,424	5.5
41-45	380	1.5	503	2.0	883	3.4
46-50	222	0.9	346	1.3	568	2.2
51-55	124	0.5	248	1.0	372	1.4
56+	287	1.1	422	1.6	709	2.8
TOTAL	12,070	47.0	13,611	53.0	25,681	100.0

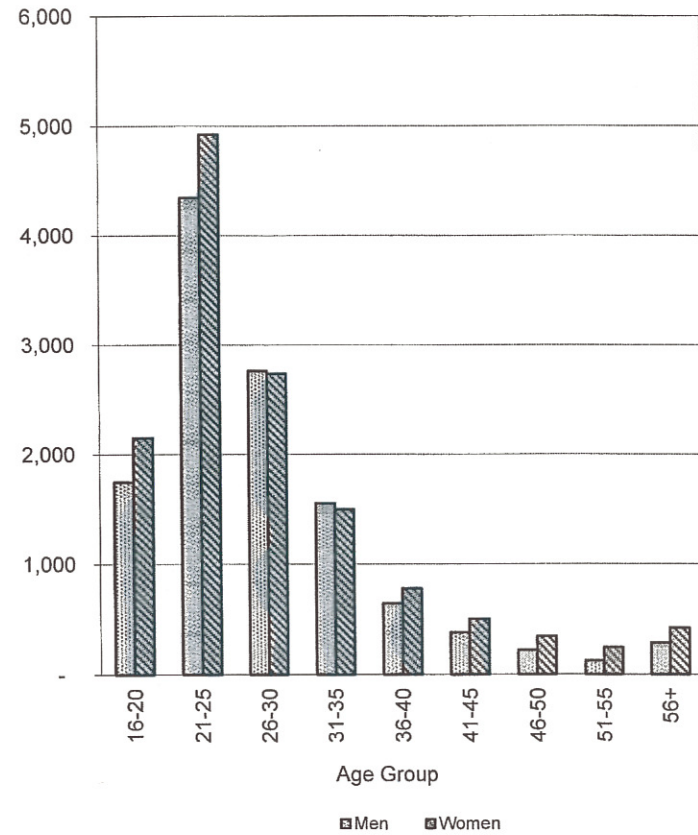

SOURCE: Student Information System 4th week student database extract file.

TABLE 3.18.1
Age Distribution by Full-Time/Part-Time, Student Level, and Gender
Fall 2012, 4th Week
Inload Enrollment

Age	FULL-TIME*				PART-TIME**				Total			
	Undergraduate		Graduate		Undergraduate		Graduate		Undergraduate		Graduate	
	Men	Women	Men	Women	Men	Women	Men	Women	Men	Women	Men	Women
16-20	1,489	1,853	-	1	257	295	1	2	1,746	2,148	1	3
21-25	2,806	3,109	211	330	1,205	1,317	125	169	4,011	4,426	336	499
26-30	1,287	1,030	354	530	833	792	291	386	2,120	1,822	645	916
31-35	617	518	211	261	487	452	238	268	1,104	970	449	529
36-40	212	206	81	127	208	273	144	173	420	479	225	300
41-45	98	109	59	100	119	169	104	125	217	278	163	225
46-50	65	77	20	44	72	113	65	112	137	190	85	156
51-55	28	54	13	40	47	70	36	84	75	124	49	124
56+	20	34	9	20	204	287	54	81	224	321	63	101
Total	6,622	6,990	958	1,453	3,432	3,768	1,058	1,400	10,054	10,758	2,016	2,853

* Full-time = undergraduates enrolled for 12 or more credits; graduates enrolled for 9 or more.

** Part-time = undergraduates enrolled for 11 or fewer credits; graduates enrolled for 8 or fewer.

SOURCE: Student Information System 4th week student data base extracts.

TABLE 3.19
Student Geographic Origin at Time of Admission/Registration*
Fall 2012, 4th Week
Inload Enrollment

GEOGRAPHIC ORIGIN		FULL-TIME***				PART-TIME****				GRAND TOTAL			
		Intl Student**	All Other	TOTAL	%	Intl Student**	All Other	TOTAL	%	Intl Student**	All Other	TOTAL	%
OREGON BY COUNTY	Sub-Total	371	11,923	12,294	76.7	122	7,943	8,065	83.5	493	19,866	20,359	79.3
	CLACKAMAS	43	1,594	1,637	10.2	10	979	989	10.2	53	2,573	2,626	10.2
	COLUMBIA	-	131	131	0.8	1	75	76	0.8	1	206	207	0.8
	MARION	4	438	442	2.8	-	211	211	2.2	4	649	653	2.5
	MULTNOMAH	175	5,215	5,390	33.6	44	4,058	4,102	42.5	219	9,273	9,492	37.0
	WASHINGTON	116	2,794	2,910	18.2	59	1,889	1,948	20.2	175	4,683	4,858	18.9
	YAMHILL	4	166	170	1.1	1	92	93	1.0	5	258	263	1.0
	OTHER/UNKNOWN	29	1,585	1,614	10.1	7	639	646	6.7	36	2,224	2,260	8.8
WASHINGTON BY COUNTY	Sub-Total	25	637	662	4.1	5	549	554	5.7	30	1,186	1,216	4.7
	CLARK	-	91	91	0.6	-	136	136	1.4	0	227	227	0.9
	COWLITZ	-	11	11	0.1	1	30	31	0.3	1	41	42	0.2
	KING	6	52	58	0.4	-	15	15	0.2	6	67	73	0.3
	OTHER/UNKNOWN	19	483	502	3.1	4	368	372	3.9	23	851	874	3.4
OTHER STATES	Sub-Total	85	1,939	2,024	12.6	14	799	813	8.4	99	2,738	2,837	11.0
	ALASKA	-	63	63	0.4	-	28	28	0.3	0	91	91	0.4
	CALIFORNIA	23	623	646	4.0	2	235	237	2.5	25	858	883	3.4
	HAWAII	-	113	113	0.7	-	34	34	0.4	0	147	147	0.6
	NEW YORK	3	51	54	0.3	-	25	25	0.3	3	76	79	0.3
	OTHER/UNKNOWN	59	1,089	1,148	7.2	12	477	489	5.1	71	1,566	1,637	6.4
OVERSEAS	Sub-Total	1,043	-	1,043	6.5	226	-	226	2.3	1,269	-	1,269	4.9
	OVERSEAS	1,043	-	1,043	6.5	226	-	226	2.3	1,269	-	1,269	4.9
GRAND TOTAL		1,524	14,499	16,023	100.0	367	9,291	9,658	100.0	1,891	23,790	25,681	100.0

* For admitted students, source is permanent address at time of admission; non-admitted source is mailing address at registration.

** Address at admission/registration does not provide an accurate picture of International student source. See Table 3.20.1 for country of origin data.

*** Full-time = undergraduates enrolled for 12 or more credits; graduates enrolled for 9 or more credits.

**** Part-time = undergraduates enrolled for 11 or fewer credits; graduates enrolled for 8 or fewer credits.

SOURCE: Student Information System 4th week student data base extract file.

TABLE 3.19.1
Student Geographic Origin at Time of Admission/Registration Summary
Fall 2012, 4th Week
Total Enrollment

GEOGRAPHIC ORIGIN		FULL-TIME*	PART-TIME**	TOTAL	% of Total	
	OREGON	Sub-Total	13,062	9,876	22,938	79.8
		OREGON	13,062	9,876	22,938	79.8
US Citizen	OTHER STATES	Sub-Total	2,915	1,521	4,436	15.4
		ALASKA	67	30	97	0.3
		CALIFORNIA	686	295	981	3.4
		HAWAII	117	31	148	0.5
		NEW YORK	59	26	85	0.3
		WASHINGTON	705	598	1,303	4.5
		OTHERS	1,281	541	1,822	6.3
International Student		Sub-Total	1,199	364	1,357	5.2
		International Student	1,199	158	1,357	4.9
GRAND TOTAL		<u>17,176</u>	<u>11,761</u>	<u>28,731</u>	100.5	

* Full-time = undergraduates enrolled for 12 or more credits; graduates enrolled for 9 or more credits.

** Part-time = undergraduates enrolled for 11 or fewer credits; graduates enrolled for 8 or fewer credits.

SOURCE: 4th week scarf file.

TABLE 3.19.2
Student Geographic Origin by Ethnic Origin at Time of Admission/Registration*
Fall 2012, 4th Week
Inload Enrollment

GEOGRAPHIC ORIGIN		Asian		Black		Hispanic		Native American		Pacific Islander		TOTAL Minorities		White		Intl Student**		Foreign student		Multi Ethnic		Unknown		GRAND TOTAL	
		#	%	#	%	#	%	#	%	#	%	#	%	#	%	#	%	#	%	#	%	#	%	#	%
OREGON BY COUNTY	Sub-Total	1,614	87.4	631	80.1	1,708	83.4	313	83.5	115	73.2	4,381	84.0	13,858	83.6	493	26.1	-	-	771	79.4	858	82.5	20,359	79.3
	CLACKAMAS	157	8.5	33	4.2	182	8.9	38	10.1	19	12.1	429	8.2	1,955	11.8	53	2.8	-	-	96	9.9	93	9.0	2,626	10.2
	COLUMBIA	4	0.2	1	0.1	11	0.5	5	1.3	1	0.6	22	0.4	167	1.0	1	0.1	-	-	8	0.8	9	0.9	207	0.8
	MARION	27	1.5	12	1.5	123	6.0	10	2.7	1	0.6	173	3.3	425	2.6	4	0.2	-	-	25	2.6	26	2.5	653	2.5
	MULTNOMAH	782	42.3	404	51.3	690	33.7	164	43.7	49	31.2	2,089	40.1	6,402	38.6	219	11.6	-	-	348	35.8	434	41.9	9,492	37.0
	WASHINGTON	575	31.1	143	18.1	474	23.2	46	12.3	38	24.2	1,276	24.5	3,015	18.2	175	9.3	-	-	202	20.8	190	18.3	4,858	18.9
	YAMHILL	5	0.3	3	0.4	23	1.1	3	0.8	-	-	34	0.7	203	1.2	5	0.3	-	-	9	0.9	12	1.2	263	1.0
	OTHER/UNKNOWN	64	3.5	35	4.4	205	10.0	47	12.5	7	4.5	358	6.9	1,691	10.2	36	1.9	-	-	83	8.5	92	8.9	2,260	8.8
WASHINGTON BY COUNTY	Sub-Total	64	3.5	46	5.8	68	3.3	23	6.1	10	6.4	211	4.0	883	5.3	30	1.6	-	-	59	6.1	33	3.2	1,216	4.7
	CLARK	8	0.4	8	1.0	9	0.4	4	1.1	3	1.9	32	0.6	184	1.1	-	-	-	-	6	0.6	5	0.5	227	0.9
	COWLITZ	2	0.1	-	-	5	0.2	2	0.5	-	-	9	0.2	29	0.2	1	0.1	-	-	3	0.3	-	-	42	0.2
	KING	5	0.3	-	-	1	0.0	-	-	1	0.6	7	0.1	53	0.3	6	0.3	-	-	5	0.5	2	0.2	73	0.3
	OTHER/UNKNOWN	49	2.7	38	4.8	53	2.6	17	4.5	6	3.8	163	3.1	617	3.7	23	1.2	-	-	45	4.6	26	2.5	874	3.4
OTHER STATES	Sub-Total	169	9.1	111	14.1	271	13.2	39	10.4	32	20.4	622	11.9	1,826	11.0	99	5.2	-	-	141	14.5	148	14.3	2,836	11.0
	ALASKA	6	0.3	1	0.1	4	0.2	5	1.3	-	-	16	0.3	67	0.4	-	-	-	-	5	0.5	3	0.3	91	0.4
	CALIFORNIA	44	2.4	40	5.1	136	6.6	11	2.9	3	1.9	234	4.5	538	3.2	25	1.3	-	-	54	5.6	32	3.1	883	3.4
	HAWAII	44	2.4	4	0.5	12	0.6	-	-	17	10.8	77	1.5	31	0.2	-	-	-	-	36	3.7	3	0.3	147	0.6
	NEW YORK	3	0.2	2	0.3	6	0.3	2	0.5	1	0.6	14	0.3	59	0.4	3	0.2	-	-	1	0.1	2	0.2	79	0.3
	OTHER/UNKNOWN	72	3.9	64	8.1	113	5.5	21	5.6	11	7.0	281	5.4	1,131	6.8	71	3.8	-	-	45	4.6	108	10.4	1,636	6.4
OVERSEAS	Sub-Total	-	-	-	-	-	-	-	-	-	-	-	-	-	-	1,269	67.1	1	100	-	-	-	-	1,270	4.9
	OVERSEAS	-	-	-	-	-	-	-	-	-	-	-	-	-	-	1,269	67.1	1	100	-	-	-	-	1,270	4.9
GRAND TOTAL		1,847	100.0	788	100.0	2,047	100.0	375	100.0	157	100.0	5,214	100.0	16,567	100.0	1,891	100.0	1	100.0	971	100.0	1,037	100.0	25,681	100.0

* For admitted students, source is permanent address at time of admission; non-admitted source is mailing address at registration.

** Address at admission/registration does not provide an accurate picture of International student source. See Table 3.20.1 for country of origin data.

SOURCE: Student Information System 4th week student data base extract file.

TABLE 3.20 and CHART 3.20
Students From Oregon by County*
Fall 2012, 4th Week
Inload Enrollment

County	Residents Enrolled Full-Time	Residents Enrolled Part-Time	Total	% of Total
Clackamas	1,637	989	2,626	12.9
Columbia	131	76	207	1.0
Marion	442	211	653	3.2
Multnomah	5,390	4,102	9,492	46.6
Washington	2,910	1,948	4,858	23.9
Yamhill	170	93	263	1.3
Other	<u>1,614</u>	<u>646</u>	<u>2,260</u>	11.1
TOTAL	<u><u>12,294</u></u>	<u><u>8,065</u></u>	<u><u>20,359</u></u>	100.0

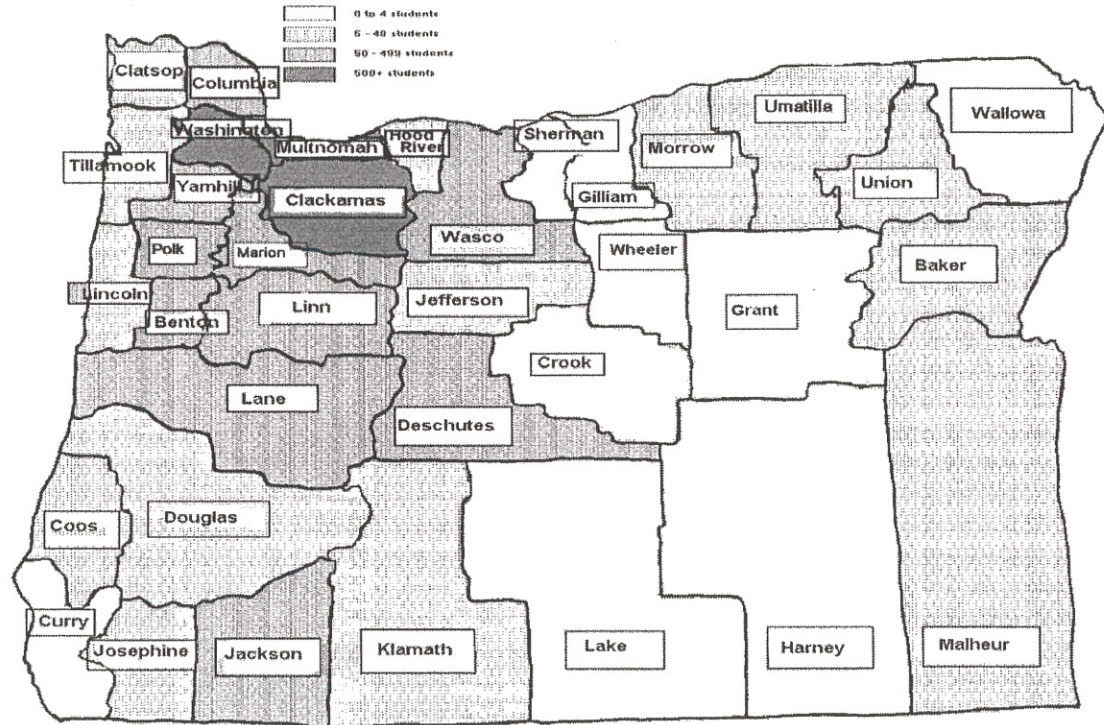

* Permanent address at time of admission (admitted students) or mailing address at time of registration (non-admitted). Excludes all international students.

SOURCE: Table 3.19.

SOURCE: Student Information System 4th week data base extract file

TABLE 3.20.1
International Student* Country of Origin
Fall 2012, 4th Week
Inload Enrollment

Country of Origin	Undergraduate							Graduate					GRAND TOTAL
	FR	SO	JR	SR	PB-UG	NU	TOTAL	GM	GD	PB-GR	NG	TOTAL	
GRAND TOTAL**	198	128	202	349	52	408	1,337	358	161	19	16	554	1,891
ERITREA	-	-	-	-	-	-	-	1	1	-	-	2	2
KENYA	-	-	-	1	-	-	1	-	1	-	-	1	2
MAURITIUS	-	1	-	-	-	-	1	-	-	-	-	-	1
RWANDA	-	1	-	-	-	-	1	1	-	-	-	1	2
TANZANIA	-	-	-	1	-	-	1	-	-	-	-	-	1
ZAMBIA	-	-	1	-	-	-	1	-	-	-	-	-	1
ZIMBABWE	-	1	-	-	-	-	1	-	7	-	-	7	8
ANGOLA	-	-	-	-	-	1	1	-	-	-	-	-	1
CONGO DEMOCRATIC REPUBLIC	-	-	1	-	-	-	1	-	-	-	-	-	1
BRITISH VIRGIN ISLANDS	-	-	-	1	-	-	1	-	-	-	-	-	1
EGYPT	-	-	2	1	-	-	3	-	2	-	-	2	5
LIBYA	-	-	-	1	-	3	4	4	1	-	-	5	9
MOROCCO	-	-	-	1	-	-	1	-	-	-	-	-	1
TUNISIA	-	-	1	-	-	1	2	-	-	-	-	-	2
BOTSWANA	-	-	-	-	-	-	-	-	1	-	-	1	1
SOUTH AFRICA	1	-	-	-	-	-	1	1	-	-	-	1	2
BENIN	-	-	-	-	-	-	-	1	-	-	-	1	1
GHANA	-	-	-	1	-	-	1	1	-	-	-	1	2
MALI	-	-	-	1	-	-	1	-	-	-	-	-	1
NIGER	-	-	-	-	-	-	-	1	-	-	-	1	1
NIGERIA	-	2	-	-	-	-	2	1	-	1	-	2	4
SENEGAL	-	-	-	1	-	-	1	-	-	-	-	-	1
AZERBAIJAN	-	-	-	-	-	-	-	-	-	1	-	1	1
CZECH REPUBLIC	-	-	-	-	-	1	1	-	-	-	-	-	1
HUNGARY	-	-	-	-	-	-	-	1	-	-	-	1	1
KAZAKHSTAN	-	-	1	-	-	-	1	-	-	-	-	-	1
LITHUANIA	-	-	-	-	-	-	-	-	-	-	1	1	1
POLAND	-	-	-	-	-	-	-	1	-	-	-	1	1
ROMANIA	-	-	1	-	-	-	1	-	-	-	-	-	1
RUSSIA	1	-	-	3	3	-	7	2	1	-	-	3	10
SLOVAK REPUBLIC	-	-	-	-	-	-	-	1	1	-	-	2	2
UKRAINE	-	-	-	-	-	1	1	-	1	-	-	1	2
UZBEKISTAN	-	-	-	-	-	-	-	1	-	-	-	1	1
AUSTRIA	-	-	-	-	-	-	-	-	-	2	-	2	2
SWITZERLAND	1	-	-	2	-	1	4	-	-	-	-	-	4
GERMANY	1	-	-	-	1	1	3	7	1	1	2	11	14
DENMARK	-	-	-	1	-	2	3	1	-	-	-	1	4
SPAIN	-	-	-	-	-	-	-	2	1	-	-	3	3
FRANCE	-	-	2	-	-	9	11	2	-	-	1	3	14
UNITED KINGDOM	-	-	3	-	-	-	3	1	2	1	-	4	7
ITALY	-	1	-	-	-	1	2	-	1	-	-	1	3
LUXEMBOURG	-	-	-	1	-	-	1	-	-	-	-	-	1

NORWAY	-	-	-	3	-	-	3	-	-	-	-	-	3
PORTUGAL	-	-	1	-	-	-	1	-	-	-	-	-	1
SWEDEN	-	1	3	-	-	-	4	-	-	-	-	-	4
MEXICO	-	-	3	2	-	-	5	1	5	-	-	6	11
PANAMA	-	-	-	1	-	-	1	-	-	-	-	-	1
EL SALVADOR	-	1	-	1	-	-	2	-	-	-	-	-	2
ARGENTINA	-	-	-	1	-	-	1	-	-	-	-	-	1
BRAZIL	-	1	6	1	-	-	8	3	2	-	-	5	13
CHILE	-	-	-	-	-	-	-	1	3	-	-	4	4
COLUMBIA	-	-	-	1	-	-	1	3	1	-	-	4	5
ECUADOR	-	-	1	-	-	-	1	-	-	-	-	-	1
PERU	-	-	1	-	-	-	1	-	2	-	-	2	3
VENEZUELA	2	-	-	-	-	-	2	-	-	-	-	-	2
UNITED ARAB EMIRATES	11	13	21	14	-	8	67	-	-	-	-	-	67
CYPRUS	-	-	-	-	1	-	1	-	-	-	-	-	1
ISRAEL	-	-	-	1	-	-	1	1	-	-	-	1	2
IRAQ	-	-	1	-	-	-	1	9	7	-	-	16	17
IRAN	-	-	1	-	1	-	2	10	11	1	-	22	24
JORDAN	-	-	1	-	1	-	2	1	1	-	-	2	4
KUWAIT	18	10	19	23	-	27	97	2	-	-	-	2	99
LEBANON	-	-	-	1	-	-	1	-	-	-	-	-	1
OMAN	1	-	1	-	-	-	2	-	-	-	-	-	2
PALESTINIAN TERRITORY	-	-	-	-	-	1	1	-	-	-	-	-	1
QATAR	2	-	5	5	-	4	16	-	-	-	-	-	16
SAUDI ARABIA	93	46	36	91	4	179	449	17	5	3	-	25	474
TURKEY	-	-	2	-	-	-	2	4	3	-	-	7	9
CANADA	-	1	1	2	1	-	5	7	3	-	-	10	15
AUSTRALIA	-	-	2	1	-	-	3	1	-	-	-	1	4
NEW ZEALAND	-	-	-	1	-	-	1	1	-	-	-	1	2
PEOPLES REPUBLIC OF CHINA	40	26	28	61	16	15	186	58	31	3	-	92	278
HONG KONG	-	-	-	2	-	-	2	1	1	-	-	2	4
JAPAN	1	4	14	16	8	93	136	13	2	1	1	17	153
KOREA	6	3	7	22	8	25	71	15	17	-	-	32	103
TAIWAN ROC	4	1	1	7	5	10	28	5	4	2	-	11	39
BANGLADESH	-	-	1	2	-	-	3	-	-	-	-	-	3
INDIA	-	4	2	8	1	2	17	144	19	1	4	168	185
SRI LANKA	-	-	-	2	-	-	2	2	1	-	-	3	5
NEPAL	2	1	-	2	-	-	5	2	4	-	-	6	11
PAKISTAN	-	-	-	3	-	-	3	5	1	-	-	6	9
INDONESIA	3	-	1	6	1	-	11	3	3	-	-	6	17
CAMBODIA	-	1	-	-	-	-	1	-	-	-	-	-	1
MALAYSIA	-	-	-	1	-	-	1	-	1	-	-	1	2
PHILIPPINES	-	1	-	-	-	-	1	-	-	-	-	-	1
SINGAPORE	-	-	-	1	-	-	1	-	-	-	-	-	1
THAILAND	1	1	2	2	1	-	7	11	6	2	-	19	26
VIETNAM	10	7	29	49	-	-	95	8	7	-	-	15	110
UNKNOWN	-	-	-	-	-	23	23	-	-	-	7	7	30

* Students who are non-resident aliens.

** Not include 30 international students whose countries of origin are unknown.

SOURCE: Student Information System 4th week student data base extracts.

TABLE 3.25.1
Sources of New Students
2008 to 2012 (Fall Term, 4th Week)
Inload Enrollment

Source	Fall 2008	Fall 2009	Fall 2010	Fall 2011	Fall 2012	Average
<u>TOTAL NEW STUDENTS</u>	<u>6,130</u>	<u>7,043</u>	<u>6,831</u>	<u>6,590</u>	<u>6,526</u>	<u>6,624</u>
<u>New from High Schools</u>	<u>1,561</u>	<u>1,672</u>	<u>1,450</u>	<u>1,362</u>	<u>1,406</u>	<u>1,490</u>
Oregon	1,041	1,138	1,048	981	1,029	1,047
Other States	396	417	317	286	270	337
Foreign	85	67	55	62	85	71
GED	39	50	30	33	22	35
<u>New from Oregon Community Colleges</u>	<u>1,295</u>	<u>1,556</u>	<u>1,639</u>	<u>1,714</u>	<u>1,702</u>	<u>1,581</u>
Blue Mountain	6	6	10	4	2	6
Central Oregon	21	32	28	27	16	25
Chemeketa	62	95	97	92	84	86
Clackamas	122	141	185	168	158	155
Klamath					1	
Clatsop	10	15	15	14	11	13
Lane	40	64	57	47	57	53
Linn-Benton	24	21	21	17	18	20
Mt. Hood	160	204	219	215	224	204
Portland	805	947	979	1,093	1,094	984
Rogue	19	10	12	15	20	15
Southwestern Oregon	11	8	8	11	4	8
Treasure Valley	2	4	--	2	1	2
Umpqua	13	9	8	9	12	10
<u>New from OUS Institutions</u>	<u>480</u>	<u>627</u>	<u>523</u>	<u>463</u>	<u>481</u>	<u>515</u>
Eastern Oregon University	6	8	16	10	11	11
Oregon Health & Science University	10	15	7	--		19
Oregon Institute of Technology	9	20	9	25	19	163
Oregon State University	156	202	188	147	163	66
Southern Oregon University	53	56	40	45	66	176
University of Oregon	210	272	203	185	176	46
Western Oregon University	36	54	60	51	46	49
New Admits From PSU	226	477	428	737	694	512
New from Other Oregon Colleges	206	271	206	168	183	207
New from Colleges Outside Oregon	1,262	1,658	1,552	1,332	1,294	1,420
New from Foreign Colleges	174	149	194	194	217	186
New Admits - Source Unknown	97	86	2	2	4	38
New Non-Admitted	829	547	837	618	545	675

SOURCE: Student Information System 4th week student database extract file.

GRAPH 3.25.1
Sources of New Students
Fall 2012, 4th Week
Inload Enrollment

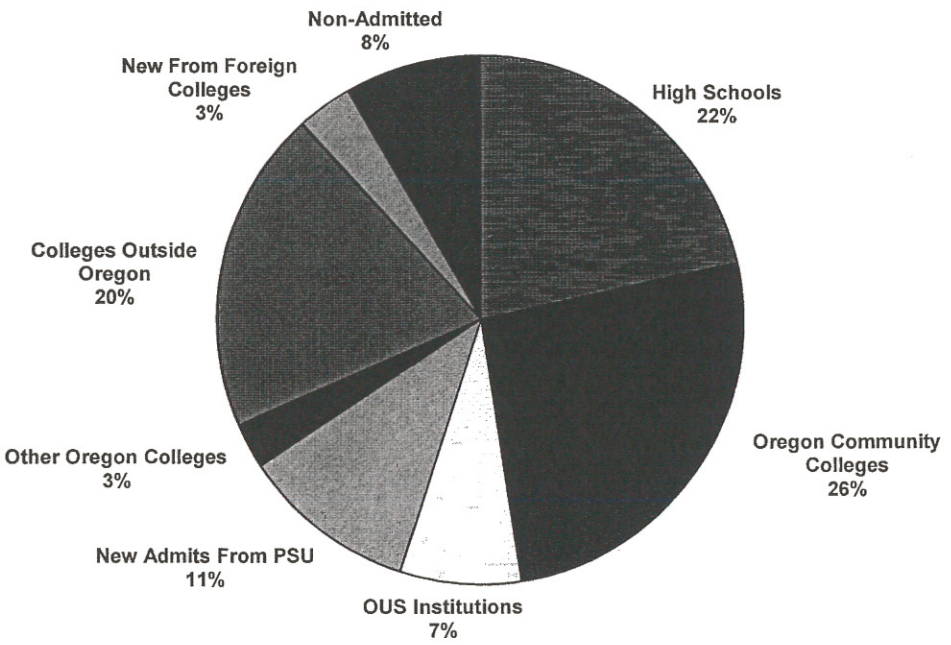

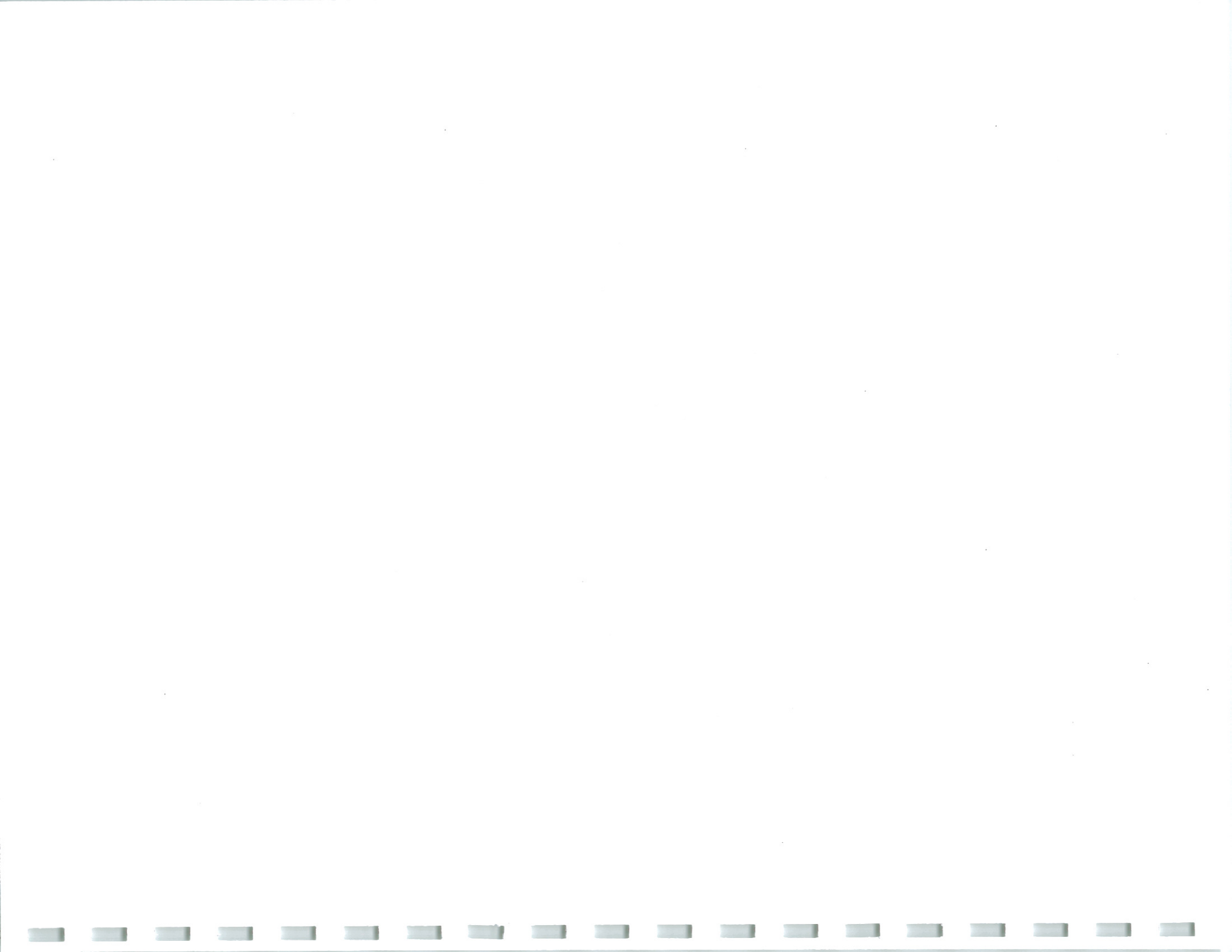

TABLE 3.25.2
Sources of New Students by Student Level
Fall 2012, 4th Week
Inload Enrollment

Source	FR	SO	JR	SR	PB-UG	NU	Total UG	PB-GR	GM	GD	NG	Total Grad	Grand Total
<u>TOTAL NEW STUDENTS</u>	<u>1,508</u>	<u>895</u>	<u>1,362</u>	<u>297</u>	<u>623</u>	<u>413</u>	<u>5,098</u>	<u>85</u>	<u>1,091</u>	<u>120</u>	<u>132</u>	<u>1,428</u>	<u>6,526</u>
<u>New From High Schools</u>	<u>1,356</u>	<u>37</u>	<u>13</u>	--	--	--	<u>1,406</u>	--	--	--	--	--	<u>1,406</u>
Oregon	1,001	20	8	--	--	--	1,029	--	--	--	--	--	1,029
Other States	254	11	5	--	--	--	270	--	--	--	--	--	270
Foreign	79	6	--	--	--	--	85	--	--	--	--	--	85
GED	22	--	--	--	--	--	22	--	--	--	--	--	22
<u>New From Oregon Community Colleges</u>	<u>66</u>	<u>494</u>	<u>910</u>	<u>136</u>	<u>39</u>	--	<u>1,645</u>	<u>4</u>	<u>52</u>	<u>1</u>	--	<u>57</u>	<u>1,702</u>
Blue Mountain	--	2	--	--	--	--	2	--	--	--	--	--	2
Central Oregon	--	7	9	--	--	--	16	--	--	--	--	--	16
Chemeketa	5	24	46	4	1	--	80	--	4	--	--	4	84
Clackamas	4	37	106	10	1	--	158	--	--	--	--	--	158
Klamath	--	--	--	--	--	--	--	--	1	--	--	--	--
Clatsop	1	5	4	--	--	--	10	--	1	--	--	1	11
Lane	1	24	25	5	--	--	55	--	2	--	--	2	57
Linn-Benton	--	7	8	3	--	--	18	--	--	--	--	--	18
Mt. Hood	7	62	132	20	2	--	223	1	--	--	--	1	224
Portland	44	312	562	94	35	--	1,047	3	43	1	--	47	1,094
Rogue	1	9	9	--	--	--	19	--	1	--	--	1	20
Southwestern Oregon	1	3	--	--	--	--	4	--	--	--	--	--	4
Treasure Valley	--	1	--	--	--	--	1	--	--	--	--	--	1
Umpqua	2	1	9	--	--	--	12	--	--	--	--	--	12
<u>New From OUS Institutions</u>	<u>19</u>	<u>88</u>	<u>101</u>	<u>35</u>	<u>104</u>	--	<u>347</u>	<u>14</u>	<u>116</u>	<u>4</u>	--	<u>134</u>	<u>481</u>
Eastern Oregon University	1	3	3	--	2	--	9	--	2	--	--	2	11
Oregon Institute of Technology	1	3	4	2	2	--	12	1	6	--	--	7	19
Oregon State University	8	28	33	13	41	--	123	6	33	1	--	40	163
Southern Oregon University	1	13	13	7	9	--	43	1	21	1	--	23	66
University of Oregon	6	29	33	12	48	--	128	6	40	2	--	48	176
Western Oregon University	2	12	15	1	2	--	32	--	14	--	--	14	46
New Admits From PSU	1	12	17	12	164	--	206	35	410	43	--	488	694
New From Other Oregon Colleges	7	30	19	12	43	--	111	5	60	7	--	72	183
New From Colleges Outside Oregon	53	220	279	96	241	--	889	16	343	46	--	405	1,294
New From Foreign Colleges	6	14	23	6	32	--	81	8	109	19	--	136	217
New Admits - Source Unknown	--	--	--	--	--	--	--	3	1	--	--	4	4
New Non-Admitted	--	--	--	--	--	413	413	--	--	--	132	132	545

KEY: FR=freshman, SO=sophomore, JR=junior, SR=senior, PB-UG=post-baccalaureate non-graduate, NU=nonadmitted undergraduate, PB-GR=post-baccalaureate graduate, GM=master's, GD=doctorate, and NG=nonadmitted graduate.

SOURCE: Student Information System 4th week Student Database extract file.



STUDENTS

*Continuing Education and
Self-Support Programs*

Student Profile
Continuing Education and Self-Support Enrollment
Fall 2012, 4th Week

GENDER

GENDER	UNDERGRADUATE		GRADUATE		All	
	#	%	#	%	#	%
MEN	1,181	39.6	322	33.3	1,503	38.1
WOMEN	1,801	60.4	646	66.7	2,447	61.9
All	2,982	100.0	968	100.0	3,950	100.0

ETHNIC ORIGIN

ETHNIC ORIGIN	UNDERGRADUATE		GRADUATE		All	
	#	%	#	%	#	%
Asian	326	10.9	28	2.9	354	9.0
Black	93	3.1	19	2.0	112	2.8
Hispanic	196	6.6	66	6.8	262	6.6
Native American	45	1.5	11	1.1	56	1.4
Pacific Islander	12	0.4	1	0.1	13	0.3
White	1,918	64.3	687	71.0	2,605	65.9
Intl Student	119	4.0	86	8.9	205	5.2
Multi-Ethnic	87	2.9	21	2.2	108	2.7
Unknown	186	6.2	49	5.1	235	5.9
All	2,982	100.0	968	100.0	3,950	100.0

STUDENT LEVEL

STUDENT LEVEL	UNDERGRADUATE		GRADUATE		All	
	#	%	#	%	#	%
FRESHMAN	23	0.8	-	-	23	0.6
SOPHOMORE	113	3.8	-	-	113	2.9
JUNIOR	381	12.8	-	-	381	9.6
SENIOR	631	21.2	-	-	631	16
POST-BACC.-UG	70	2.3	-	-	70	1.8
NON-ADMT.-UG	1,764	59.2	-	-	1,764	44.7
MASTER	-	-	655	67.7	655	16.6
DOCTORAL	-	-	6	0.6	6	0.2
POST-BACC.-GR	-	-	63	6.5	63	1.6
NON-ADMT.-GR	-	-	244	25.2	244	6.2
All	2,982	100.0	968	100.0	3,950	100.0

FULL-TIME/PART-TIME

FULL-TIME/PART-TIME	UNDERGRADUATE		GRADUATE		All	
	#	%	#	%	#	%
FULL-TIME	523	17.5	130	13.4	653	16.5
PART-TIME	2,459	82.5	838	86.6	3,297	83.5
All	2,982	100.0	968	100.0	3,950	100.0

RESIDENCY

RESIDENCY	UNDERGRADUATE		GRADUATE		All	
	#	%	#	%	#	%
NON_RESIDENT	436	14.6	198	20.5	634	16.1
RESIDENT	2,546	85.4	770	79.5	3,316	83.9
All	2,982	100.0	968	100.0	3,950	100.0

AVERAGE AGE

AVERAGE AGE	UNDERGRADUATE	GRADUATE	All
FRESHMAN	25.7	-	25.7
SOPHOMORE	28.7	-	28.7
JUNIOR	30.8	-	30.8
SENIOR	31.9	-	31.9
POST-BACC.-UG	32.7	-	32.7
NON-ADMT.-UG	19.1	-	19.1
MASTER	-	33.8	33.8
DOCTORAL	-	39.5	39.5
POST-BACC.-GR	-	39.6	39.6
NON-ADMT.-GR	-	40.9	40.9
All	25.0	36.0	26.9

AVERAGE CARRYING LOAD

AVERAGE LOAD	UNDERGRADUATE	GRADUATE	All
FRESHMAN	9.5	-	9.5
SOPHOMORE	8.7	-	8.7
JUNIOR	8.1	-	8.1
SENIOR	8.0	-	8.0
POST-BACC.-UG	5.8	-	5.8
NON-ADMT.-UG	5.4	-	5.4
MASTER	-	6.4	6.4
DOCTORAL	-	3.3	3.3
POST-BACC.-GR	-	4.1	4.1
NON-ADMT.-GR	-	2.9	2.9
All	6.5	5.3	6.2

SOURCE: Student Information System 4th Week student data base extract file.

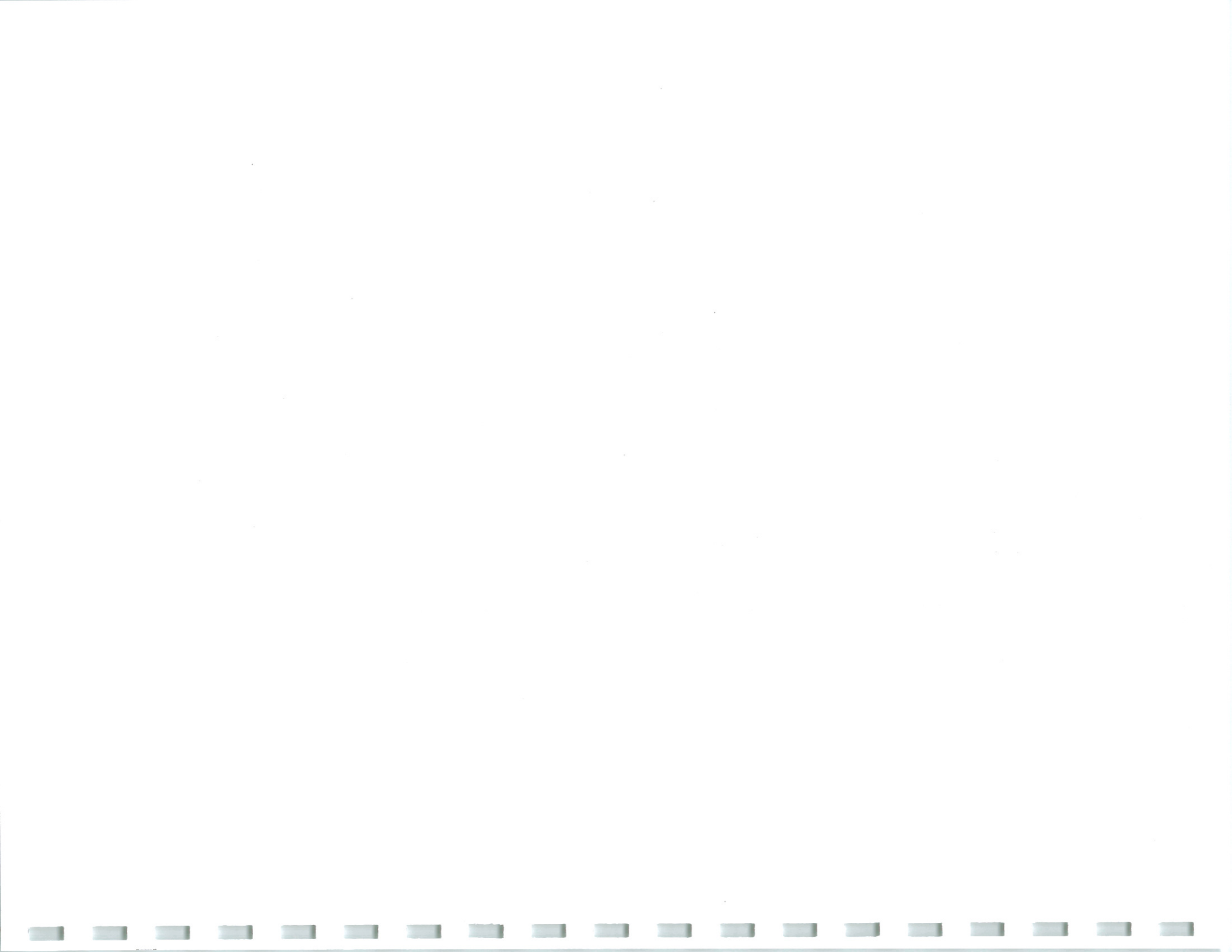

TABLE 3.1.4
Enrollment by Student Level and Gender
Fall 2012, 4th Week
Continuing Education and Self-Support Enrollment

STUDENT STATUS		UNDERGRADUATE							GRADUATE					GRAND TOTAL
		FR	SO	JR	SR	PB-UG	NU	TOTAL	GM	GD	PB-GR	NG	TOTAL	
FULL-TIME*	TOTAL	14	39	113	189	12	156	523	129	1	-	-	130	653
	MEN	5	7	34	63	4	60	173	60	-	-	-	60	233
	WOMEN	9	32	79	126	8	96	350	69	1	-	-	70	420
PART-TIME**	TOTAL	9	74	268	442	58	1,608	2,459	526	5	63	244	838	3,297
	MEN	3	23	99	133	18	732	1,008	178	2	17	65	262	1,270
	WOMEN	6	51	169	309	40	876	1,451	348	3	46	179	576	2,027
TOTAL HEADCOUNT	TOTAL	23	113	381	631	70	1,764	2,982	655	6	63	244	968	3,950
	MEN	8	30	133	196	22	792	1,181	238	2	17	65	322	1,503
	WOMEN	15	83	248	435	48	972	1,801	417	4	46	179	646	2,447

* Full-time = undergraduates with 12 or more hours; graduates with 9 or more hours.

** Part-time = undergraduates with 11 or fewer hours; graduates with 8 or fewer hours.

KEY: FR=freshman, SO=sophomore, JR=junior, SR=senior, PB_U=post-baccalaureate non-graduate, NU=nonadmitted undergraduate, PB_G=post-baccalaureate graduate, GM=master, GD=doctorate, and NG=nonadmitted graduate.

SOURCE: Student Information System 4th Week student data base extract file.

TABLE 3.3.3
 Student Credit Hours by School/College and Department by Student Level
 Fall 2012, 4th Week
 Continuing Education & Self-Support Enrollment

Instructional Unit	Student Level			Total
	UG	GR	PHD	
<u>UNIVERSITY TOTAL</u>	<u>19,298</u>	<u>5,131</u>	<u>20</u>	<u>24,449</u>
<u>College of Liberal Arts & Sciences</u>	<u>11,986</u>	<u>276</u>	<u>11</u>	<u>12,273</u>
Anthropology	520	4	--	524
Applied Linguistics	508	138	--	646
Black Studies	12	--	--	12
Center for Science Education	6	14	--	20
Chicano/Latino Studies	21	--	1	22
Conflict Resolution Program	92	--	--	92
English	1,452	16	--	1,468
Environmental Programs	--	6	--	6
Foreign Languages & Literatures	640	94	10	744
Geography	233	--	--	233
Geology	318	--	--	318
History	1,588	--	--	1,588
International Studies	2,572	--	--	2,572
Mathematical Sciences	2,908	--	--	2,908
Philosophy	144	4	--	148
Sociology	536	--	--	536
Womens Studies	436	--	--	436
<u>School of Business Administration</u>	<u>664</u>	<u>1,902</u>	<u>--</u>	<u>2,566</u>
Administration	220	90	--	310
Accounting	--	34	--	34
Finance	--	74	--	74
Mangement	444	1,632	--	2,076
Marketing	--	72	--	72

Instructional Unit	Student Level			Total
	UG	GR	PHD	
<u>Graduate School of Education</u>	<u>740</u>	<u>2,480</u>	<u>5</u>	<u>3,225</u>
Curriculum & Instruction	325	1,117	3	1,445
Educational Leadership & Policy	83	650	2	735
Counseling Ed & Special Ed	139	159	--	298
	193	554	--	747
<u>Maseeh College of Engineering & Computer Science</u>	<u>80</u>	<u>111</u>	<u>--</u>	<u>191</u>
Computer Science	80	84	--	164
Systems Engineering	--	27	--	27
<u>School of Fine & Performing Arts</u>	<u>141</u>	<u>11</u>	<u>--</u>	<u>152</u>
Art	1	11	--	12
Theater Arts	140	--	--	140
<u>School of Social Work</u>	<u>299</u>	<u>--</u>	<u>--</u>	<u>299</u>
Child & Family Studies	299	--	--	299
<u>College of Urban & Public Affairs</u>	<u>2,858</u>	<u>346</u>	<u>4</u>	<u>3,208</u>
Criminology and Criminal Justice	2,098	12	--	2,110
Health Studies	412	--	--	412
Political Science	120	--	--	120
Public Administration	228	334	4	566
Interdisciplinary Courses	<u>4</u>	<u>--</u>	<u>--</u>	<u>4</u>
<u>Undergraduate Studies</u>	<u>2,526</u>	<u>5</u>	<u>--</u>	<u>2,531</u>
Honors Program	365	--	--	365
University Studies	2,161	5	--	2,166

SOURCE: 4th week SCARF summary file.

TABLE 3.6.1
 Student Load Report (Enrollment by Student Level & Credit Hour Load)
 Fall 2012, 4th Week
 Continuing Education and Self-Support Enrollment

CREDIT HOUR	UNDERGRADUATE							GRADUATE					GRAND TOTAL	SCH
	FR	SO	JR	SR	PB-UG	NU	TOTAL	GM	GD	PB-GR	NG	TOTAL		
1	1	2	6	7	2	14	32	36	3	3	52	94	126	126
2	-	-	2	8	4	6	20	34	-	6	34	74	94	188
3	1	4	18	30	15	42	110	143	1	24	106	274	384	1,152
4	4	33	119	205	23	949	1,333	61	1	14	25	101	1,434	5,736
5	-	-	2	3	1	362	368	32	-	1	5	38	406	2,030
6	-	3	10	54	4	4	75	105	-	4	15	124	199	1,194
7	-	1	3	7	1	4	16	46	-	-	3	49	65	455
8	3	29	94	93	8	186	413	69	-	11	4	84	497	3,976
9	-	-	4	3	-	41	48	17	-	-	-	17	65	585
10	-	2	6	29	-	-	37	6	1	-	-	7	44	440
11	-	-	4	3	-	-	7	9	-	-	-	9	16	176
12	13	21	75	111	10	152	382	2	-	-	-	2	384	4,608
13	-	-	-	5	-	4	9	21	-	-	-	21	30	390
14	-	1	2	11	-	-	14	34	-	-	-	34	48	672
15	-	1	-	1	-	-	2	1	-	-	-	1	3	45
16	-	2	8	12	-	-	22	39	-	-	-	39	61	976
18	1	14	28	45	2	-	90	-	-	-	-	-	90	1,620
20	-	-	-	4	-	-	4	-	-	-	-	-	4	80
TOTAL	23	113	381	631	70	1,764	2,982	655	6	63	244	968	3,950	24,449

Full-Time/Part-Time		UNDERGRADUATE							GRADUATE					GRAND TOTAL
		FR	SO	JR	SR	PB-UG	NU	TOTAL	GM	GD	PB-GR	NG	TOTAL	
FULL-TIME*	HEADCOUNT	14	39	113	189	12	156	523	129	1	-	-	130	653
	HOUR	174	565	1,560	2,648	156	1,876	6,979	1,724	10	-	-	1,734	8,713
	AVE. LOAD	12.4	14.5	13.8	14	13	12	13.3	13.4	10	-	-	13.3	13.3
PART-TIME**	HEADCOUNT	9	74	268	442	58	1,608	2,459	526	5	63	244	838	3,297
	HOUR	44	423	1,523	2,415	247	7,667	12,319	2,441	10	260	706	3,417	15,736
	AVE. LOAD	4.9	5.7	5.7	5.5	4.3	4.8	5	4.6	2	4.1	2.9	4.1	4.8
TOTAL	HEADCOUNT	23	113	381	631	70	1,764	2,982	655	6	63	244	968	3,950
	HOUR	218	988	3,083	5,063	403	9,543	19,298	4,165	20	260	706	5,151	24,449
	AVE. LOAD	9.5	8.7	8.1	8	5.8	5.4	6.5	6.4	3.3	4.1	2.9	5.3	6.2

* Full-time = undergraduates enrolled for 12 or more credits; graduates enrolled for 9 or more.

** Part-time = undergraduates enrolled for 11 or fewer credits; graduates enrolled for 8 or fewer.

KEY: FR=freshman, SO=sophomore, JR=junior, SR=senior, PB_UG=post-baccalaureate non-graduate, NU=nonadmitted undergraduate, PB_GR=post-baccalaureate graduate, GM=master, GD=doctorate, and NG=nonadmitted

SOURCE: Student Information System 4th week student data base extracts.

TABLE 3.10
Enrollment by Ethnic Origin and Gender
Fall 2012, 4th Week
Continuing Education & Self-Support Enrollment

Ethnicity		Undergraduate						Graduate						GRAND TOTAL					
		Men		Women		All		Men		Women		All		Men		Women		All	
		#	%	#	%	#	%	#	%	#	%	#	%	#	%	#	%	#	%
Minorities	Asian	157	5.3	169	5.7	326	10.9	10	1.0	18	1.9	28	2.9	167	4.2	187	4.7	354	9.0
	Pacific Islander	8	0.3	4	0.1	12	0.4	-	-	1	0.1	1	0.1	8	0.2	5	0.1	13	0.3
	Black*	36	1.2	57	1.9	93	3.1	9	0.9	10	1.0	19	2.0	45	1.1	67	1.7	112	2.8
	Hispanic	49	1.6	147	4.9	196	6.6	25	2.6	41	4.2	66	6.8	74	1.9	188	4.8	262	6.6
	Native American	15	0.5	30	1.0	45	1.5	1	0.1	10	1.0	11	1.1	16	0.4	40	1.0	56	1.4
	Sub-Total	265	8.9	407	13.6	672	22.5	45	4.6	80	8.3	125	12.9	310	7.8	487	12.3	797	20.2
White*		745	25.0	1,173	39.3	1,918	64.3	218	22.5	469	48.5	687	71.0	963	24.4	1,642	41.6	2,605	65.9
International Student		48	1.6	71	2.4	119	4.0	34	3.5	52	5.4	86	8.9	82	2.1	123	3.1	205	5.2
Mult-Ethnic		39	1.3	48	1.6	87	2.9	7	0.7	14	1.4	21	2.2	46	1.2	62	1.6	108	2.7
Other/Unknown		84	2.8	102	3.4	186	6.2	18	1.9	31	3.2	49	5.1	102	2.6	133	3.4	235	5.9
Total		1,181	39.6	1,801	60.4	2,982	100.0	322	33.3	646	66.7	968	100.0	1,503	38.1	2,447	61.9	3,950	100.0

* Non-Hispanic

SOURCE: Student Information System 4th week student data base extracts.

TABLE 3.18.1
Age Distribution by Full-Time/Part-Time, Student Level, and Gender
Fall 2012, 4th Week
Continuing Education & Self-Support Enrollment

Age	FULL-TIME*				PART-TIME**				TOTAL			
	Undergraduate		Graduate		Undergraduate		Graduate		Undergraduate		Graduate	
	Men	Women	Men	Women	Men	Women	Men	Women	Men	Women	Men	Women
16-20	52	73	-	-	667	793	2	2	719	866	2	2
21-25	55	128	20	23	123	192	17	60	178	320	37	83
26-30	34	54	29	27	70	138	69	119	104	192	98	146
31-35	15	32	5	7	52	116	61	107	67	148	66	114
36-40	7	28	6	5	22	62	45	83	29	90	51	88
41-45	4	16	-	3	30	61	24	74	34	77	24	77
46-50	4	9	-	3	21	31	21	51	25	40	21	54
51-55	2	5	-	2	15	31	12	42	17	36	12	44
56+	-	5	-	-	8	27	11	38	8	32	11	38
Total	173	350	60	70	1,008	1,451	262	576	1,181	1,801	322	646

* Full-time = undergraduates enrolled for 12 or more credits; graduates enrolled for 9 or more.

** Part-time = undergraduates enrolled for 11 or fewer credits; graduates enrolled for 8 or fewer.

SOURCE: Student Information System 4th week student data base extracts.

TABLE 3.19
Student Geographic Origin at Time of Admission/Registration*
Fall 2012, 4th Week
Continuing Education & Self-Support Enrollment

GEOGRAPHIC ORIGIN		FULL-TIME***				PART-TIME****				GRAND TOTAL			
		Intl Student**	All Other	TOTAL	%	Intl Student**	All Other	TOTAL	%	Intl Student**	All Other	TOTAL	%
OREGON BY COUNTY	Sub-Total	18	383	401	10.2	13	2,865	2,878	72.9	31	3,248	3,279	83.0
	CLACKAMAS	2	83	85	2.2	-	410	410	10.4	2	493	495	12.5
	COLUMBIA	-	2	2	0.1	-	60	60	1.5	0	62	62	1.6
	MARION	-	45	45	1.1	-	124	124	3.1	0	169	169	4.3
	MULTNOMAH	4	115	119	3.0	4	970	974	24.7	8	1,085	1,093	27.7
	WASHINGTON	1	56	57	1.4	8	992	1,000	25.3	9	1,048	1,057	26.8
	YAMHILL	1	5	6	0.2	-	48	48	1.2	1	53	54	1.4
	OTHER/UNKNOWN	10	77	87	2.2	1	261	262	6.6	11	338	349	8.8
WASHINGTON BY COUNTY	Sub-Total	1	24	25	0.6	4	99	103	2.6	5	123	128	3.2
	CLARK	-	5	5	0.1	-	32	32	0.8	0	37	37	0.9
	COWLITZ	-	1	1	0.0	1	3	4	0.1	1	4	5	0.1
	KING	-	2	2	0.1	1	2	3	0.1	1	4	5	0.1
	OTHER/UNKNOWN	1	16	17	0.4	2	62	64	1.6	3	78	81	2.1
OTHER STATES	Sub-Total	3	141	144	3.6	1	233	234	5.9	4	374	378	9.6
	ALASKA	-	4	4	0.1	-	3	3	0.1	0	7	7	0.2
	CALIFORNIA	1	34	35	0.9	1	81	82	2.1	2	115	117	3.0
	HAWAII	-	1	1	0.0	-	4	4	0.1	0	5	5	0.1
	NEW YORK	-	4	4	0.1	-	3	3	0.1	0	7	7	0.2
	OTHER/UNKNOWN	2	98	100	2.5	-	142	142	3.6	2	240	242	6.1
OVERSEAS	Sub-Total	83	-	83	2.1	82	-	82	2.1	165	0	165	4.2
	OVERSEAS	83	-	83	2.1	82	-	82	2.1	165	0	165	4.2
GRAND TOTAL		105	548	653	16.5	100	3,197	3,297	83.5	205	3,745	3,950	100.0

* For admitted students, source is permanent address at time of admission; non-admitted source is mailing address at registration.

** Address at admission/registration does not provide an accurate picture of International student source. See Table 3.20.1 for country of origin data.

*** Full-time = undergraduates enrolled for 12 or more credits; graduates enrolled for 9 or more credits.

**** Part-time = undergraduates enrolled for 11 or fewer credits; graduates enrolled for 8 or fewer credits.

SOURCE: Student Information System 4th week student data base extract file.

STUDENTS

TOTAL ENROLLMENT

Student Profile
Total Enrollment
Fall 2012, 4th Week

GENDER

GENDER	UNDERGRADUATE		GRADUATE		All	
	#	%	#	%	#	%
MEN	11,009	47.5	2,237	40.2	13,246	46.1
WOMEN	12,161	52.5	3,324	59.8	15,485	53.9
All	23,170	100	5,561	100	28,731	100

ETHNIC ORIGIN

ETHNIC ORIGIN	UNDERGRADUATE		GRADUATE		All	
	#	%	#	%	#	%
Asian	1,893	8.2	261	4.7	2,154	7.5
Black	762	3.3	113	2	875	3
Hispanic	1,912	8.3	321	5.8	2,233	7.8
Native American	346	1.5	67	1.2	413	1.4
Pacific Islander	150	0.6	15	0.3	165	0.6
White	14,790	63.8	3,801	68.4	18,591	64.7
Foreign Students*	-	-	1	0	1	0
Intl Student	1,399	6	607	10.9	2,006	7
Multi-Ethnic	917	4	135	2.4	1,052	3.7
Unknown	1,001	4.3	240	4.3	1,241	4.3
All	23,170	100	5,561	100	28,731	100

* Those students enrolled at PSU overseas campuses

STUDENT LEVEL

STUDENT LEVEL	UNDERGRADUATE		GRADUATE		All	
	#	%	#	%	#	%
FRESHMAN	2,254	9.7	-	-	2,254	7.8
SOPHOMORE	2,802	12.1	-	-	2,802	9.8
JUNIOR	5,406	23.3	-	-	5,406	18.8
SENIOR	7,905	34.1	-	-	7,905	27.5
POST-BACC.-UG	1,788	7.7	-	-	1,788	6.2
NON-ADMT.-UG	3,015	13.0	-	-	3,015	10.5
MASTER	-	-	3,991	71.8	3,991	13.9
DOCTORAL	-	-	672	12.1	672	2.3
POST-BACC.-GR	-	-	268	4.8	268	0.9
NON-ADMT.-GR	-	-	630	11.3	630	2.2
All	23,170	100	5,561	100	28,731	100

FULL-TIME/PART-TIME

FULL-TIME/PART-TIME	UNDERGRADUATE		GRADUATE		All	
	#	%	#	%	#	%
FULL-TIME	14,517	62.7	2,659	47.8	17,176	59.8
PART-TIME	8,653	37.3	2,902	52.2	11,555	40.2
All	23,170	100	5,561	100	28,731	100

RESIDENCY

RESIDENCY	UNDERGRADUATE		GRADUATE		All	
	#	%	#	%	#	%
NON_RESIDENT	3,896	16.8	1,507	27.1	5,403	18.8
RESIDENT	19,274	83.2	4,054	72.9	23,328	81.2
All	23,170	100	5,561	100	28,731	100

AVERAGE AGE

AVERAGE AGE	UNDERGRADUATE	GRADUATE	All
FRESHMAN	19.7	-	19.7
SOPHOMORE	23.3	-	23.3
JUNIOR	26.3	-	26.3
SENIOR	28.3	-	28.3
POST-BACC.-UG	31.5	-	31.5
NON-ADMT.-UG	27.7	-	27.7
MASTER	-	32.6	32.6
DOCTORAL	-	35.9	35.9
POST-BACC.-GR	-	37.0	37.0
NON-ADMT.-GR	-	38.5	38.5
All	26.6	33.9	28.0

AVERAGE CARRYING LOAD

AVERAGE LOAD	UNDERGRADUATE	GRADUATE	All
FRESHMAN	12.8	-	12.8
SOPHOMORE	11.7	-	11.7
JUNIOR	11.8	-	11.8
SENIOR	11.3	-	11.3
POST-BACC.-UG	8.7	-	8.7
NON-ADMT.-UG	6.3	-	6.3
MASTER	-	8.4	8.4
DOCTORAL	-	6.9	6.9
POST-BACC.-GR	-	6.3	6.3
NON-ADMT.-GR	-	3.7	3.7
All	10.7	7.6	10.1

THE UNIVERSITY OF CHICAGO
DEPARTMENT OF CHEMISTRY
5800 S. UNIVERSITY AVENUE
CHICAGO, ILLINOIS 60637
TEL: (773) 835-3100
FAX: (773) 835-3101
WWW: WWW.CHEM.UCHICAGO.EDU

PROFESSOR OF CHEMISTRY
1200 UNIVERSITY AVENUE
CHICAGO, ILLINOIS 60607
TEL: (773) 835-3100
FAX: (773) 835-3101
WWW: WWW.CHEM.UCHICAGO.EDU

ASSISTANT PROFESSOR OF CHEMISTRY
1200 UNIVERSITY AVENUE
CHICAGO, ILLINOIS 60607
TEL: (773) 835-3100
FAX: (773) 835-3101
WWW: WWW.CHEM.UCHICAGO.EDU

ASSISTANT PROFESSOR OF CHEMISTRY
1200 UNIVERSITY AVENUE
CHICAGO, ILLINOIS 60607
TEL: (773) 835-3100
FAX: (773) 835-3101
WWW: WWW.CHEM.UCHICAGO.EDU

TABLE 3.1.4
Enrollment by Student Level and Gender
Fall 2012, 4th Week
Total Enrollment

STUDENT STATUS		UNDERGRADUATE							GRADUATE					GRAND TOTAL
		FR	SO	JR	SR	PB-UG	NU	TOTAL	GM	GD	PB-GR	NG	TOTAL	
FULL-TIME*	MAN	950	1,015	1,898	2,520	272	280	6,935	828	206	25	1	1,060	7,995
	WOMAN	1,021	1,086	2,123	2,771	337	244	7,582	1,359	204	31	5	1,599	9,181
	All	1,971	2,101	4,021	5,291	609	524	14,517	2,187	410	56	6	2,659	17,176
PART-TIME**	MAN	142	323	624	1,282	537	1,166	4,074	739	116	89	233	1,177	5,251
	WOMAN	141	378	761	1,332	642	1,325	4,579	1,065	146	123	391	1,725	6,304
	All	283	701	1,385	2,614	1,179	2,491	8,653	1,804	262	212	624	2,902	11,555
TOTAL HEADCOUNT	MAN	1,092	1,338	2,522	3,802	809	1,446	11,009	1,567	322	114	234	2,237	13,246
	WOMAN	1,162	1,464	2,884	4,103	979	1,569	12,161	2,424	350	154	396	3,324	15,485
	All	2,254	2,802	5,406	7,905	1,788	3,015	23,170	3,991	672	268	630	5,561	28,731

* Full-time = undergraduates with 12 or more hours; graduates with 9 or more hours.

** Part-time = undergraduates with 11 or fewer hours; graduates with 8 or fewer hours.

KEY: FR=freshman, SO=sophomore, JR=junior, SR=senior, PB_U=post-baccalaureate non-graduate, NU=nonadmitted undergraduate, PB_G=post-baccalaureate graduate,

SOURCE: Student Information System 4th Week student data base extract file.

TABLE 3.3.4

Student Credit Hours by School/College and Department by Student Level
Total Enrollment
Fall 2012, 4th Week

Instructional Unit	Student Level			
	UG	GR	PHD	Total
<u>UNIVERSITY TOTAL</u>	<u>248,843</u>	<u>37,494</u>	<u>4,608</u>	<u>290,945</u>
<u>College of Liberal Arts & Sciences</u>	<u>147,370</u>	<u>9,112</u>	<u>2,069</u>	<u>158,551</u>
Anthropology	2,858	126	1	2,985
Applied Linguistics	8,634	908	117	9,659
Biology	10,659	399	264	11,322
Black Studies	1,646	28	4	1,678
Center for Science Education	194	105	--	299
Chemistry	9,840	256	425	10,521
Chicano & Latino Studies	569	4	1	574
Communication Studies	5,826	182	--	6,008
Conflict Resolution Program	1,696	682	--	2,378
Economics	4,784	238	36	5,058
English	11,497	1,547	5	13,049
Environmental Programs	4,296	427	259	4,982
Foreign Languages & Literatures	14,750	586	16	15,352
General Arts & Letters	63	1	--	64
Geography	2,837	470	40	3,347
Geology	2,149	266	22	2,437
History	6,545	343	--	6,888
International Studies	4,944	4	--	4,948
Judaic Studies	184	12	--	196
Mathematics & Statistics	15,342	660	204	16,206
Native American Studies	500	4	--	504
Philosophy	7,379	68	--	7,447
Physics	5,635	111	237	5,983
Psychology	10,930	169	346	11,445
Sociology	7,419	278	92	7,789
Speech & Hearing Sciences	2,967	1,224	--	4,191
Women's Studies	3,227	14	--	3,241
<u>School of Business Administration</u>	<u>22,978</u>	<u>4,332</u>	<u>24</u>	<u>27,334</u>
Business Administration	12,514	501	--	13,015
Accounting	3,981	672	2	4,655
Finance	1,405	582	4	1,991
Management	3,180	2,214	18	5,412
Marketing	1,898	363	--	2,261

TABLE 3.3.4
Continued

Instructional Unit	Student Level			
	UG	GR	PHD	Total
<u>Graduate School of Education</u>	<u>2,612</u>	<u>9,038</u>	<u>499</u>	<u>12,149</u>
Curriculum & Instruction	706	3,191	172	4,069
Educational Leadership & Policy	1,092	2,268	297	3,657
Counseling Ed	434	1,557	1	1,992
Special Ed	380	2,022	29	2,431
<u>Maseeh College of Engineering & Computer Science</u>	<u>12,716</u>	<u>3,712</u>	<u>932</u>	<u>17,360</u>
Civil & Environmental Engineering	2,171	574	130	2,875
Computer Science	4,701	617	266	5,584
Electrical & Computer Engineering	3,122	1,521	232	4,875
Engineering Management	33	632	277	942
Mechanical & Materials Engineering	2,689	341	27	3,057
Systems Engineering	--	27	--	27
<u>School of Fine & Performing Arts</u>	<u>20,937</u>	<u>1,328</u>	<u>4</u>	<u>22,269</u>
Architecture	2,311	358	--	2,669
Art	9,487	496	4	9,987
Music	4,961	375	--	5,336
Theater Arts	4,178	99	--	4,277
<u>School of Social Work</u>	<u>3,924</u>	<u>5,278</u>	<u>277</u>	<u>9,479</u>
Child & Family Studies	2,408	4	--	2,412
Social Work	1,516	5,274	277	7,067
<u>College of Urban & Public Affairs</u>	<u>25,407</u>	<u>4,539</u>	<u>689</u>	<u>30,635</u>
<u>School of Community Health</u>	<u>10,724</u>	<u>774</u>	<u>6</u>	<u>11,504</u>
Physical Education	1,860	102	--	1,962
Public Health Ed./Public Health St.	8,864	672	6	9,542
<u>School of Government</u>	<u>11,317</u>	<u>2,423</u>	<u>310</u>	<u>14,050</u>
Criminology and Criminal Justice	6,855	175	21	7,051
Political Science	3,615	226	68	3,909
Public Administration	847	2,022	221	3,090
<u>School of Urban Studies & Planning</u>	<u>3,366</u>	<u>1,342</u>	<u>373</u>	<u>5,081</u>
<u>Special Programs</u>	<u>1,220</u>	<u>125</u>	<u>110</u>	<u>1,455</u>
Interdisciplinary Courses	890	4	--	894
National Student Exchange	64	--	--	64
Systems Science	266	121	110	497
<u>Undergraduate Studies</u>	<u>11,679</u>	<u>30</u>	<u>4</u>	<u>11,713</u>
Military Science	44	6	--	50
University Honors	1,828	--	--	1,828
University Studies	9,807	24	4	9,835

SOURCE: 4th week SCARF summary file.

Note: Student credit hours generated in University Studies have been distributed where possible to the home department of the instructor. Credits remaining in UNST include those generated by faculty homed in UNST, and by administrative faculty.

TABLE 3.6.1
Student Load Report (Enrollment by Student Level & Credit Hour Load)
Fall 2012, 4th Week
Total Enrollment

CREDIT HOUR	UNDERGRADUATE							GRADUATE					GRAND TOTAL	SCH
	FR	SO	JR	SR	PB-UG	NU	TOTAL	GM	GD	PB-GR	NG	TOTAL		
0	15	47	76	134	41	33	346	28		4	16	49	395	0
1	2	6	5	20	12	30	75	170	130	5	67	372	447	447
2	2	2	4	19	7	23	57	32	8	11	46	97	154	308
3	1	4	6	21	21	79	132	235	23	37	168	463	595	1,785
4	38	112	201	466	310	1,467	2,594	236	24	52	212	524	3,118	12,472
5	25	18	10	41	58	398	550	185	39	10	27	261	811	4,055
6	14	28	63	218	102	30	455	388	22	29	31	470	925	5,550
7	5	17	29	82	41	25	199	230	6	5	12	253	452	3,164
8	88	363	772	1,124	390	356	3,093	300	9	59	45	413	3,506	28,048
9	58	50	112	168	87	47	522	884	343	19	3	1,249	1,771	15,939
10	23	29	66	238	59	-	415	385	30	7	-	422	837	8,370
11	12	25	41	83	51	3	215	69	12	2	-	83	298	3,278
12	539	1,152	2,377	2,978	340	216	7,602	238	9	19	3	269	7,871	94,452
13	631	278	357	442	83	11	1,802	177	2	1	-	180	1,982	25,766
14	380	162	247	566	61	239	1,655	198	9	6	-	213	1,868	26,152
15	110	66	128	152	21	1	478	17	3	-	-	20	498	7,470
16	151	310	622	742	77	31	1,933	191	2	2	-	195	2,128	34,048
17	113	65	106	100	18	26	428	16	-	-	-	16	444	7,548
18	30	35	80	153	5	-	303	2	-	-	-	2	305	5,490
19	11	9	22	32	1	-	75	4	-	-	-	4	79	1,501
20	6	16	59	90	1	-	172	3	-	-	-	3	175	3,500
21	-	6	14	11	2	-	33	3	-	-	-	3	36	756
22	-	-	1	10	-	-	11	-	-	-	-	-	11	242
23	-	-	1	3	-	-	4	-	-	-	-	-	4	92
24	-	1	6	9	-	-	16	-	-	-	-	-	16	384
25	-	1	1	1	-	-	3	-	-	-	-	-	3	75
26	-	-	-	1	-	-	1	-	-	-	-	-	1	26
27	-	-	-	1	-	-	1	-	-	-	-	-	1	27
TOTAL	2,254	2,802	5,406	7,905	1,788	3,015	23,170	3,991	672	268	630	5,561	28,731	290,945

Full-Time/Part-Time		UNDERGRADUATE							GRADUATE					GRAND TOTAL
		FR	SO	JR	SR	PB-UG	NU	TOTAL	GM	GD	PB-GR	NG	TOTAL	
FULL-TIME*	HEADCOUNT	1,971	2,101	4,021	5,291	609	524	14,517	2,187	410	56	6	2,659	17,176
	CREDIT HOUR	26,847	28,057	53,843	71,234	8,037	7,034	195,052	24,312	3,856	620	63	28,851	223,903
	AVERAGE LOAD	13.6	13.4	13.4	13.5	13.2	13.4	13.4	11.1	9.4	11.1	10.5	10.9	13.0
PART-TIME*	HEADCOUNT	283	701	1,385	2,614	1,179	2,491	8,653	1,804	262	212	624	2,902	11,555
	CREDIT HOUR	1,993	4,766	9,761	17,869	7,572	11,830	53,791	9,146	752	1,077	2,276	13,251	67,042
	AVERAGE LOAD	7	6.8	7	6.8	6.4	4.7	6.2	5.1	2.9	5.1	3.6	4.6	5.8
TOTAL	HEADCOUNT	2,254	2,802	5,406	7,905	1,788	3,015	23,170	3,991	672	268	630	5,561	28,731
	CREDIT HOUR	28,840	32,823	63,604	89,103	15,609	18,864	248,843	33,458	4,608	1,697	2,339	42,102	290,945
	AVERAGE LOAD	12.8	11.7	11.8	11.3	8.7	6.3	10.7	8.4	6.9	6.3	3.7	7.6	10.1

* Full-time = undergraduates enrolled for 12 or more credits; graduates enrolled for 9 or more. Part-time = undergraduates enrolled for 11 or fewer credits; graduates enrolled for 8 or fewer.

KEY: FR=freshman, SO=sophomore, JR=junior, SR=senior, PB_UG=post-baccalaureate non-graduate, NU=nonadmitted undergraduate, PB_GR=post-baccalaureate graduate, GM=master, GD=doctorate, and NG=nonadmitted graduate.

SOURCE: Student Information System 4th week student data base extracts.

TABLE 3.10
Enrollment by Ethnic Origin and Gender
Fall 2012, 4th Week
Total Enrollment

Ethnicity		Undergraduate						Graduate						GRAND TOTAL					
		Men		Women		All		Men		Women		All		Men		Women		All	
		#	%	#	%	#	%	#	%	#	%	#	%	#	%	#	%	#	%
Minorities	Sub-Total	<u>2696</u>	11.6	<u>3,284</u>	14.2	<u>5,980</u>	25.8	<u>342</u>	6.1	<u>570</u>	10.2	<u>912</u>	16.4	<u>3038</u>	10.6	<u>3,854</u>	13.4	<u>6,892</u>	24.0
	Asian	892	3.8	1,001	4.3	1,893	8.2	99	1.8	162	2.9	261	4.7	991	3.4	1,163	4.0	2,154	7.5
	Black*	377	1.6	385	1.7	762	3.3	56	1.0	57	1.0	113	2.0	433	1.5	442	1.5	875	3.0
	Hispanic	800	3.5	1,112	4.8	1,912	8.3	122	2.2	199	3.6	321	5.8	922	3.2	1,311	4.6	2,233	7.8
	Native American	154	0.7	192	0.8	346	1.5	17	0.3	50	0.9	67	1.2	171	0.6	242	0.8	413	1.4
	Pacific Islander	80	0.3	70	0.3	150	0.6	3	0.1	12	0.2	15	0.3	83	0.3	82	0.3	165	0.6
	Multi-Ethnic	393	1.7	524	2.3	917	4.0	45	0.8	90	1.6	135	2.4	438	1.5	614	2.1	1,052	3.7
White*		6,898	29.8	7,892	34.1	14,790	63.8	1,481	26.6	2,320	41.7	3,801	68.4	8,379	29.2	10,212	35.5	18,591	64.7
International Student		906	3.9	493	2.1	1,399	6.0	303	5.4	304	5.5	607	10.9	1,209	4.2	797	2.8	2,006	7.0
Foreign Student		-	0.0	-	0.0	-	0.0	-	0.0	1	0.0	1	0.0	-	0.0	1	0.0	1	0.0
Other/Unknown		509	2.2	492	2.1	1,001	4.3	111	2.0	129	2.3	240	4.3	620	2.2	621	2.2	1,241	4.3
Total		<u>11,009</u>	47.5	<u>12,161</u>	52.5	<u>23,170</u>	100.0	<u>2,237</u>	40.2	<u>3,324</u>	59.8	<u>5,561</u>	100.0	<u>13,246</u>	46.1	<u>15,485</u>	53.9	<u>28,731</u>	100.0

* Non-Hispanic

SOURCE: Student Information System 4th week student data base extracts.

TABLE 3.18.1
Age Distribution by Full-Time/Part-Time, Student Level, and Gender
Fall 2012, 4th Week
Total Enrollment

Age	FULL-TIME*				PART-TIME**				TOTAL			
	Undergraduate		Graduate		Undergraduate		Graduate		Undergraduate		Graduate	
	Men	Women	Men	Women	Men	Women	Men	Women	Men	Women	Men	Women
16-20	1,558	1,949	-	1	883	1,032	3	4	2,441	2,981	3	5
21-25	2,921	3,330	239	374	1,171	1,261	121	173	4,092	4,591	360	547
26-30	1,341	1,131	397	576	836	799	312	434	2,177	1,930	709	1,010
31-35	655	590	228	280	486	470	259	332	1,141	1,060	487	612
36-40	226	251	91	141	216	292	173	227	442	543	264	368
41-45	108	137	61	108	134	200	122	179	242	337	183	287
46-50	74	89	22	51	81	133	78	153	155	222	100	204
51-55	32	65	13	45	57	85	47	113	89	150	60	158
56+	20	40	9	23	210	307	62	110	230	347	71	133
Total	6,935	7,582	1,060	1,599	4,074	4,579	1,177	1,725	11,009	12,161	2,237	3,324

* Full-time = undergraduates enrolled for 12 or more credits; graduates enrolled for 9 or more.

** Part-time = undergraduates enrolled for 11 or fewer credits; graduates enrolled for 8 or fewer.

SOURCE: Student Information System 4th week student data base extracts.

TABLE 3.19
Student Geographic Origin at Time of Admission/Registration*
Fall 2012, 4th Week
Total Enrollment

GEOGRAPHIC ORIGIN		FULL-TIME***				PART-TIME****				GRAND TOTAL			
		Intl Student**	All Other	TOTAL	%	Intl Student**	All Other	TOTAL	%	Intl Student**	All Other	TOTAL	%
OREGON BY COUNTY	Sub-Total	396	12,666	13,062	45.5	119	9,757	9,876	34.4	515	22,423	22,938	79.8
	CLACKAMAS	45	1,725	1,770	6.2	10	1,247	1,257	4.4	55	2,972	3,027	10.5
	COLUMBIA	-	139	139	0.5	1	123	124	0.4	1	262	263	0.9
	MARION	4	505	509	1.8	-	279	279	1	4	784	788	2.7
	MULTNOMAH	181	5,499	5,680	19.8	43	4,538	4,581	15.9	224	10,037	10,261	35.7
	WASHINGTON	122	2,920	3,042	10.6	56	2,657	2,713	9.4	178	5,577	5,755	20
	YAMHILL	5	179	184	0.6	1	118	119	0.4	6	297	303	1.1
	OTHER/UNKNOWN	39	1,699	1,738	6	8	795	803	2.8	47	2,494	2,541	8.8
WASHINGTON BY COUNTY	Sub-Total	29	676	705	2.5	3	595	598	2.1	32	1,271	1,303	4.5
	CLARK	-	99	99	0.3	-	155	155	0.5	0	254	254	0.9
	COWLITZ	1	13	14	0	-	30	30	0.1	1	43	44	0.2
	KING	6	54	60	0.2	1	16	17	0.1	7	70	77	0.3
	OTHER/UNKNOWN	22	510	532	1.9	2	394	396	1.4	24	904	928	3.2
OTHER STATES	Sub-Total	89	2,121	2,210	7.7	13	910	923	3.2	102	3,031	3,133	10.9
	ALASKA	-	67	67	0.2	-	30	30	0.1	0	97	97	0.3
	CALIFORNIA	25	661	686	2.4	1	294	295	1	26	955	981	3.4
	HAWAII	-	117	117	0.4	-	31	31	0.1	0	148	148	0.5
	NEW YORK	3	56	59	0.2	-	26	26	0.1	3	82	85	0.3
	OTHER/UNKNOWN	61	1,220	1,281	4.5	12	529	541	1.9	73	1,749	1,822	6.3
OVERSEAS	Sub-Total	1,199	-	1,199	4.2	158	-	158	0.5	1357	0	1,357	4.7
	OVERSEAS	1,199	-	1,199	4.2	158	-	158	0.5	1357	0	1,357	4.7
GRAND TOTAL		1,713	15,463	17,176	59.8	293	11,262	11,555	40.2	2006	26,725	28,731	100.0

* For admitted students, source is permanent address at time of admission; non-admitted source is mailing address at registration.

** Address at admission/registration does not provide an accurate picture of International student source. See Table 3.20.1 for country of origin data.

*** Full-time = undergraduates enrolled for 12 or more credits; graduates enrolled for 9 or more credits.

**** Part-time = undergraduates enrolled for 11 or fewer credits; graduates enrolled for 8 or fewer credits.

SOURCE: Student Information System 4th week student data base extract file.

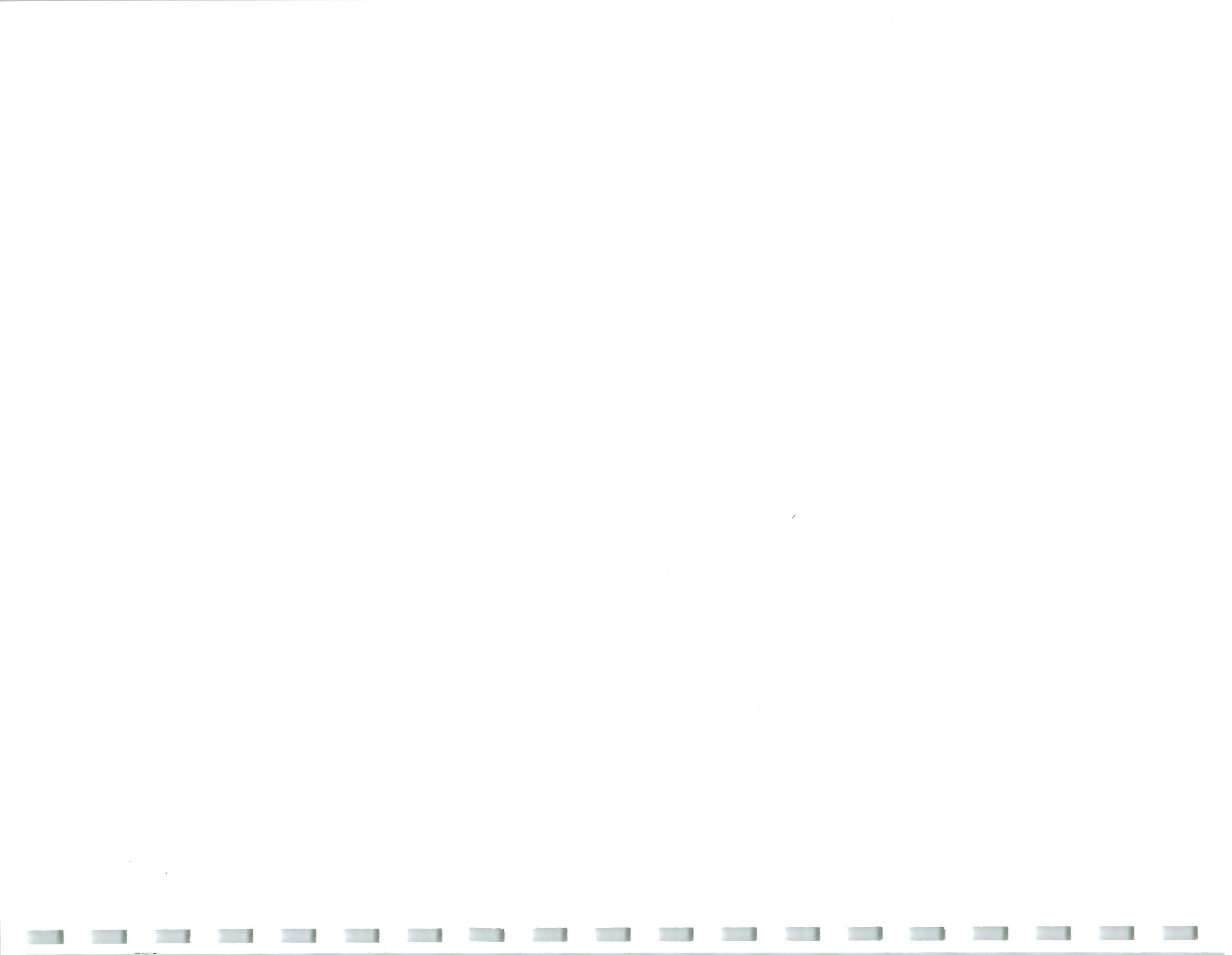

PERSONNEL

TABLE 4.6 and GRAPH 4.6
Full-Time Instructional Faculty by Rank*
2008-09 to 2012-13

Rank	2008-09	2009-10	2010-11	2011-12	2012-13	5-Year Average
Professor	182	183	191	182	179	183.4
Associate	157	155	168	167	170	163.4
Assistant	167	181	187	197	196	185.6
Senior Instructor	35	38	42	40	52	41.4
Instructor	65	68	88	83	86	78.0
TOTAL	606	625	676	669	683	651.8

Percentage Distribution**						
Professor	30.0	29.3	28.3	27.2	26.2	28.2
Associate	25.9	24.8	24.9	25.0	24.9	25.1
Assistant	27.6	29.0	27.7	29.4	28.7	28.5
Senior Instructor	5.8	6.1	6.2	6.0	7.6	6.3
Instructor	10.7	10.9	13.0	12.4	12.6	11.9
TOTAL	100.0	100.0	100.0	100.0	100.0	100.0

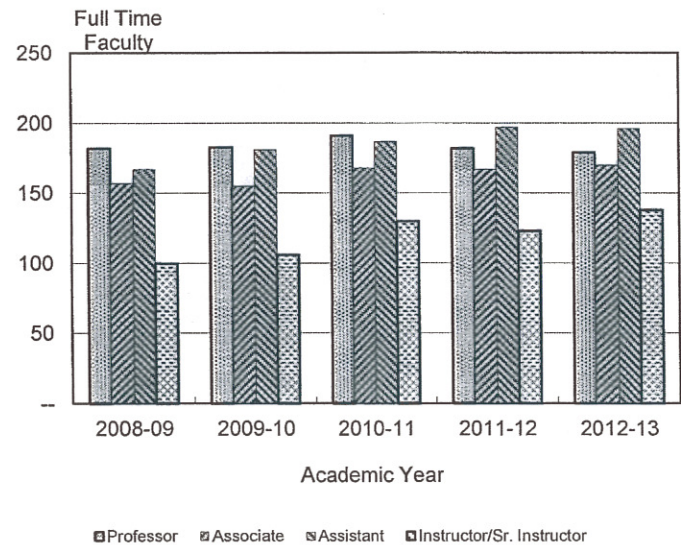

* Nine-month appointments .90 FTE or greater. Excludes administrative and non-teaching professionals and individuals whose primary responsibility is in research.

** Percentages may not sum to 100%, due to rounding.

SOURCE: OIRP/HR-PSU Employee Extract--Oct. 26, 2012

TABLE 4.7
Instructional and Non-Instructional Faculty
Fall 2012

Category	Full-Time (.50 FTE or Greater)		Part-Time (Less than .50 FTE)		Total		
	#	%	#	%	#	%	
TOTAL	1,072	56.9	812	43.1	1,884	100.0	
Rank							
	Professor	279	14.8	30	1.6	309	16.4
	Associate Professor	223	11.8	25	1.3	248	13.2
	Assistant Professor	254	13.5	147	7.8	401	21.3
	Senior Instructor	67	3.6	12	0.6	79	4.2
	Instructor	110	5.8	430	22.8	540	28.7
	Lecturer	4	0.2	121	6.4	125	6.6
	Senior Research Associate	15	0.8	2	0.1	17	0.9
	Research Associate	34	1.8	15	0.8	49	2.6
	Senior Research Assistant	20	1.1	3	0.2	23	1.2
	Research Assistant	52	2.8	27	1.4	79	4.2
	Post Doc Rsch Assistant	14	0.7	--	--	14	0.7
Tenure Status							
	Fixed Term	432	22.9	811	43.0	1,243	66.0
	Annual (Tenure Track)	195	10.4	1	0.1	196	10.4
	Indefinite Tenure	445	23.6	--	--	445	23.6
Gender							
	Male	551	29.2	384	20.4	935	49.6
	Female	521	27.7	428	22.7	949	50.4
Ethnic Origin							
	Asian	93	4.9	29	1.5	122	6.5
	Black (Non-Hispanic)	20	1.1	16	0.8	36	1.9
	Hispanic	45	2.4	34	1.8	79	4.2
	Multiple Race	18	1.0	11	0.6	29	1.5
	Native American	12	0.6	5	0.3	17	0.9
	Pacific Islander-Hawaiian	1	0.1	--	--	1	0.1
	White (Non-Hispanic)	803	42.6	660	35.0	1,463	77.7
	Declined to Respond	80	4.2	57	3.0	137	7.3
Term of Service							
	9-Month	802	42.6	777	41.2	1,579	83.8
	12-Month	270	14.3	35	1.9	305	16.2
EEO-6 Category							
	Administrative	79	4.2	--	--	79	4.2
	Faculty	960	51.0	812	43.1	1,772	94.1
	Other Professional	33	1.8	--	--	33	1.8
Function							
	Administrative	36	1.9	--	--	36	1.9
	Instructional	883	46.9	754	40.0	1,637	86.9
	Research	153	8.1	58	3.1	211	11.2

SOURCE: OIRP/HR-PSU Employee Extract--Oct. 26, 2012

TABLE 4.7.1
Instructional Faculty
Fall 2012

Category	Full-Time (.50 FTE or Greater)		Part-Time (Less than .50 FTE)		Total		
	#	%	#	%	#	%	
TOTAL	864	53.4	754	46.6	1,618	100.0	
Rank	Professor	251	15.5	22	1.4	273	16.9
	Associate Professor	203	12.5	23	1.4	226	14.0
	Assistant Professor	233	14.4	147	9.1	380	23.5
	Senior Instructor	65	4.0	12	0.7	77	4.8
	Instructor	106	6.6	429	26.5	535	33.1
	Lecturer	4	0.2	121	7.5	125	7.7
	Senior Research Assistant	1	0.1	--	--	1	0.1
	Research Assistant	1	0.1	--	--	1	0.1
Tenure Status	Fixed Term	267	16.5	753	46.5	1,020	63.0
	Annual (Tenure Track)	187	11.6	--	--	187	11.6
	Indefinite Tenure	410	25.3	1	0.1	411	25.4
Gender	Male	462	28.6	353	21.8	815	50.4
	Female	402	24.8	401	24.8	803	49.6
Ethnic Origin	Asian	64	4.0	23	1.4	87	5.4
	Black (Non-Hispanic)	19	1.2	16	1.0	35	2.2
	Hispanic	38	2.3	31	1.9	69	4.3
	Multiple Race	14	0.9	10	0.6	24	1.5
	Native American	11	0.7	5	0.3	16	1.0
	Pacific Islander-Hawaiian	1	0.1	--	--	1	0.1
	White (Non-Hispanic)	652	40.3	617	38.1	1269	78.4
	Declined to Respond	65	4.0	52	3.2	117	7.2
Term of Service	9-Month	787	48.6	751	46.4	1,538	95.1
	12-Month	77	4.8	3	0.2	80	4.9
EEO-6 Category	Administrative	52	3.2	--	--	52	3.2
	Faculty	804	49.7	754	46.6	1,558	96.3
	Other Professional	8	0.5	--	--	8	0.5

'SOURCE: OIRP/HR-PSU Employee Extract--Oct. 26, 2012

TABLE 4.7.2
Non-Instructional Faculty
Fall 2012

Category	Full-Time (.50 FTE or Greater)		Part-Time (Less than .50 FTE)		Total		
	#	%	#	%	#	%	
TOTAL	208	78.2	58	21.8	266	100.0	
Rank	Professor	28	10.5	8	3.0	36	13.5
	Associate Professor	20	7.5	2	0.8	22	8.3
	Assistant Professor	21	7.9	--	--	21	7.9
	Senior Instructor	2	0.8	--	--	2	0.8
	Instructor	4	1.5	1	0.4	5	1.9
	Senior Research Associate	14	5.3	2	0.8	16	44.4
	Research Associate	34	12.8	15	5.6	49	18.4
	Senior Research Assistant	20	7.5	3	1.1	23	8.6
	Research Assistant	51	19.2	27	10.2	78	29.3
	Post Doc Rsch Assistant	14	5.3	--	--	14	5.3
Tenure Status	Fixed Term	165	62.0	58	21.8	223	83.8
	Annual (Tenure Track)	8	3.0	--	--	8	3.0
	Indefinite Tenure	35	13.2	--	--	35	13.2
Gender	Male	89	33.5	31	11.7	120	45.1
	Female	119	44.7	27	10.2	146	54.9
Ethnic Origin	Asian	29	10.9	6	2.3	35	13.2
	Black (Non-Hispanic)	1	0.4	--	--	1	0.4
	Hispanic	7	2.6	3	1.1	10	3.8
	Multiple Race	4	1.5	1	0.4	5	1.9
	Native American	1	0.4	--	--	1	0.4
	White (Non-Hispanic)	151	56.8	43	16.2	194	72.9
	Declined to Respond	15	5.6	5	1.9	20	7.5
Term of Service	9-Month	15	5.6	26	9.8	41	15.4
	12-Month	193	72.6	32	12.0	225	84.6
EEO-6 Category	Administrative	27	10.2	--	--	27	10.2
	Faculty	156	58.6	58	21.8	214	80.5
	Other Professional	25	9.4	--	--	25	9.4
Function	Administrative	35	13.2	--	--	35	13.2
	Instructional*	20	7.5	--	--	20	7.5
	Research	153	57.5	58	21.8	211	79.3

* Library Faculty

SOURCE: OIRP/HR-PSU Employee Extract--Oct. 26, 2012

TABLE 4.7.03A
Unclassified Professionals
Fall 2012

Category		(.50 FTE or Greater)		(Less than .50 FTE)		Total	
		#	%	#	%	#	%
TOTAL		763	99.9	1	0.1	764	100.0
Rank	No Rank	763	99.9	1	0.1	764	100.0
Gender	Male	251	32.9	1	0.1	252	33.0
	Female	512	67.0	--	--	512	67.0
Ethnic Origin	Asian	42	5.5	--	--	42	5.5
	Black (Non-Hispanic)	31	4.1	1	0.1	32	4.2
	Hispanic	44	5.8	--	--	44	5.8
	Multiple Race	20	2.6	--	--	20	2.6
	Native American	6	0.8	--	--	6	0.8
	Pacific Islander-Hawaiian	2	0.3	--	--	2	0.3
	White (Non-Hispanic)	589	77.1	--	--	589	77.1
	Declined to Respond	29	3.8	--	--	29	3.8
Term of Service	9-Month	8	1.0	--	--	8	1.0
	12-Month	755	98.8	1	0.1	756	99.0
EEO-6 Category	Executive/Admin/Mgr	51	6.7	--	--	51	6.7
	Faculty	4	--	--	--	--	--
	Other Professional	644	84.3	1	0.1	645	84.4
	Secretarial/Clerical	19	2.5	--	--	19	2.5
	Technical/Paraprofessional	26	3.4	--	--	26	3.4
	Skilled Crafts	13	1.7	--	--	13	1.7
	Service/Maintenance	6	0.8	--	--	6	0.8
Function	Administrative	763	99.9	1	0.1	764	100.0

SOURCE: OIRP/HR-PSU Employee Extract--Oct. 26, 2012

TABLE 4.7.4
Full-Time* Instructional Faculty - Fall 2012
Highest Degree by Rank and Tenure

Degree Rank/Tenure	Doctoral/Terminal		Master's		Bachelor's		Other**		Total	
	#	%	#	%	#	%	#	%	#	%
<u>TOTAL ALL RANKS</u>	677	78.4	137	15.9	36	4.2	14	1.6	864	100.0
Tenured	401	97.8	5	1.2	2	0.5	2	0.5	410	47.5
Tenure-Track	181	96.8	3	1.6	1	0.5	2	1.1	187	21.6
Fixed Term	95	35.6	129	48.3	33	12.4	10	3.7	267	30.9
<u>Professor</u>	244	97.2	3	1.2	2	0.8	2	0.8	251	100.0
Tenured	231	92.0	3	1.2	2	0.8	2	0.8	238	94.8
Tenure-Track	5	2.0	--	--	--	--	--	--	5	2.0
Fixed Term	8	3.2	--	--	--	--	--	--	8	3.2
<u>Associate Professor</u>	197	97.0	5	2.5	--	--	1	0.5	203	100.0
Tenured	169	83.3	2	1.0	--	--	--	--	171	84.2
Tenure-Track	19	9.4	--	--	--	--	1	0.5	20	9.9
Fixed Term	9	4.4	3	1.5	--	--	--	--	12	5.9
<u>Assistant Professor</u>	207	88.8	16	6.9	7	3.0	3	1.3	233	100.0
Tenured	1	0.4	--	--	--	--	--	--	1	0.4
Tenure-Track	157	67.4	3	1.3	1	0.4	1	0.4	162	69.5
Fixed Term	49	21.0	13	5.6	6	2.6	2	0.9	70	30.0
<u>Senior Instructor</u>	12	18.5	51	78.5	2	3.1	--	--	65	100.0
Fixed Term	12	18.5	51	78.5	2	3.1	--	--	65	100.0
<u>Instructor</u>	15	14.2	60	56.6	24	22.6	7	6.6	106	100.0
Fixed Term	15	14.2	60	56.6	24	22.6	7	6.6	106	100.0
<u>Lecturer</u>	1	25.0	2	50.0	--	--	1	25.0	4	100.0
Fixed Term	1	25.0	2	50.0	--	--	1	25.0	4	100.0
<u>Sr Research</u>										
Assoc./ Research	1	50.0	--	--	1	50.0	--	--	2	100.0
Fixed Term	1	50.0	--	--	1	50.0	--	--	2	100.0

* Full-time is greater than or equal to .50 FTE

** Includes unknown/not reported

SOURCE: OIRP/HR-PSU Employee Extract--Oct. 26, 2012

Table 4.7.5
Full Time* Instructional Faculty by School/College
Fall 2012

Category	CLAS		SBA		GSED		MCECS		COTA		SSW		CUPA		UNSI & HON		Other**	
	#	%	#	%	#	%	#	%	#	%	#	%	#	%	#	%	#	%
TOTAL	394		60		64		80		76		44		81		48		17	
Rank																		
Professor	125	31.7	19	31.7	11	17.2	37	46.3	21	27.6	7	15.9	27	33.3	2	4.2	2	11.8
Associate Professor	79	20.1	13	21.7	22	34.4	31	38.8	16	21.1	14	31.8	17	21.0	9	18.8	2	11.8
Assistant Professor	92	23.4	12	20.0	17	26.6	7	8.8	36	47.4	11	25.0	25	30.9	30	62.5	3	17.6
Senior Instructor	41	10.4	6	10.0	5	7.8	3	3.8	--	--	4	9.1	4	4.9	--	--	2	11.8
Instructor	55	14.0	10	16.7	9	14.1	2	2.5	3	3.9	8	18.2	8	9.9	7	14.6	4	23.5
Lecturer	--	--	--	--	--	--	--	--	--	--	--	--	--	--	--	--	4	23.5
Sr Research Associate	1	0.3	--	--	--	--	--	--	--	--	--	--	--	--	--	--	--	--
Research Assistant	1	0.3	--	--	--	--	--	--	--	--	--	--	--	--	--	--	--	--
Tenure																		
Fixed Term	129	32.7	20	33.3	21	32.8	10	12.5	19	25.0	20	45.5	21	25.9	16	33.3	11	64.7
Status																		
Annual (Tenure Track)	75	19.0	12	20.0	16	25.0	7	8.8	25	32.9	4	9.1	23	28.4	23	47.9	2	11.8
Indefinite Tenure	190	48.2	28	46.7	27	42.2	63	78.8	32	42.1	20	45.5	37	45.7	9	18.8	4	23.5
Gender																		
Male	215	54.6	31	51.7	24	37.5	69	86.3	41	53.9	11	25.0	40	49.4	24	50.0	7	41.2
Female	179	45.4	29	48.3	40	62.5	11	13.8	35	46.1	33	75.0	41	50.6	24	50.0	10	58.8
Ethnic																		
Origin																		
Asian	30	7.6	7	11.7	3	4.7	12	15.0	3	3.9	1	2.3	6	7.4	1	2.1	1	5.9
Black (Non-Hispanic)	9	2.3	--	--	2	3.1	2	2.5	1	1.3	1	2.3	2	2.5	2	4.2	--	--
Hispanic	19	4.8	2	3.3	5	7.8	2	2.5	2	2.6	3	6.8	4	4.9	1	2.1	--	--
Multiple Race	4	1.0	--	--	--	--	--	--	3	3.9	1	2.3	1	1.2	2	4.2	3	17.6
Native American	4	1.0	2	3.3	--	--	1	1.3	--	--	2	4.5	1	1.2	1	2.1	--	--
Pacific Islander-Hawaiian	--	--	--	--	--	--	--	--	--	--	--	--	--	--	--	--	1	5.9
White (Non-Hispanic)	290	73.6	46	76.7	51	79.7	59	73.8	61	80.3	35	79.5	61	75.3	38	79.2	11	64.7
Declined to Respond	38	9.6	3	5.0	3	4.7	4	5.0	6	7.9	1	2.3	6	7.4	3	6.3	1	5.9
Term of																		
Service																		
9-Month	366	92.9	55	91.7	60	93.8	72	90.0	72	94.7	31	70.5	71	87.7	46	95.8	14	82.4
12-Month	28	7.1	5	8.3	4	6.3	8	10.0	4	5.3	13	29.5	10	12.3	2	4.2	3	17.6
EEO-6																		
Category																		
Administrative	24	6.1	2	3.3	4	6.3	5	6.3	4	5.3	4	9.1	6	7.4	1	2.1	2	11.8
Faculty	368	93.4	58	96.7	60	93.8	73	91.3	72	94.7	39	88.6	74	91.4	47	97.9	13	76.5
Other Professional	2	0.5	--	--	--	--	2	2.5	--	--	1	2.3	1	1.2	--	--	2	11.8

* Full-time is greater than or equal to .50 FTE.

** Extended Studies, CAE, CSP & IAF

SOURCE: OIRP/HR-PSU Employee Extract--Oct. 26, 2012

TABLE 4.7.6
Full-Time* Instructional and Non-Instructional Faculty by Gender and Ethnicity
Fall 2012

Category		Asian	Black**	Hispanic	Multiple Race	Native American	Pacific Islander- Hawaiian	White**	Declined to Respond	Male	Female
Instructional Faculty											
Rank	Professor	21	5	4	--	5	--	194	22	177	74
	Associate Professor	18	5	11	4	5	--	148	12	115	88
	Assistant Professor	21	3	15	6	--	1	165	22	105	128
	Senior Instructor	3	2	--	--	--	--	55	5	20	45
	Instructor	1	4	8	3	1	--	85	4	41	65
	Lecturer	--	--	--	1	--	--	3	--	2	2
	Senior Research Associate	--	--	--	--	--	--	1	--	1	--
	Research Assistant	--	--	--	--	--	--	1	--	1	--
Non-Instructional Faculty											
Rank	Professor	2	1	--	--	--	--	23	2	14	14
	Associate Professor	4	--	--	1	--	--	13	2	9	11
	Assistant Professor	2	--	2	1	--	--	14	2	9	12
	Senior Instructor	--	--	1	--	--	--	1	--	--	2
	Instructor	--	--	--	--	--	--	4	--	--	4
	Senior Research Associate	1	--	--	--	--	--	13	--	4	10
	Research Associate	4	--	1	--	--	--	25	4	14	20
	Senior Research Assistant	2	--	1	--	1	--	15	1	5	15
	Research Assistant	7	--	1	2	--	--	37	4	24	27
	Post Doc Rsch Assistant	7	--	1	--	--	--	6	--	10	4
Totals		93	20	45	18	12	1	803	80	551	521

* .50 FTE or greater

** Non-Hispanic

SOURCE: OIRP/HR-PSU Employee Extract--Oct. 26, 2012

TABLE 4.7.7
Tenure Status
Full-Time* Instructional and Non-Instructional Faculty by Gender and Ethnicity
Fall 2012

Category	Gender	Asian	%	Black**	%	Hispanic	%	Multiple	Race	%	Native	American	%	Pacific	Islander-	Hawaiian	%	White**	%	Declined to	Respond	%	All
Instructional Faculty																							
Women																							
	Indefinite tenure	10	6.9%	--	--	3	2.1%	2	1.4%	6	4.2%	--	--	--	--	--	--	111	77.1%	12	8.3%	144	35.8%
	Annual tenure	11	11.1%	3	3.0%	7	7.1%	3	3.0%	--	--	--	--	--	--	--	--	70	70.7%	5	5.1%	99	24.6%
	Fixed term	5	3.1%	5	3.1%	6	3.8%	4	2.5%	1	0.6%	--	--	--	--	--	--	131	82.4%	7	4.4%	159	39.6%
Men																							
	Indefinite tenure	24	9.0%	8	3.0%	12	4.5%	1	0.4%	4	1.5%	--	--	--	--	--	--	197	74.1%	20	7.5%	266	57.7%
	Annual tenure	11	12.5%	--	--	4	4.5%	3	3.4%	--	--	--	--	--	--	--	--	61	69.3%	9	10.2%	88	19.1%
	Fixed term	3	2.8%	3	2.8%	6	5.6%	1	0.9%	--	--	1	0.9%	1	0.9%	82	76.6%	12	11.2%	12	11.2%	107	23.2%
All																							
	Indefinite tenure	34	53.1%	8	42.1%	15	39.5%	3	21.4%	10	90.9%	--	--	--	--	--	--	308	47.2%	32	49.2%	410	47.5%
	Annual tenure	22	34.4%	3	15.8%	11	28.9%	6	42.9%	--	--	--	--	--	--	--	--	131	20.1%	14	21.5%	187	21.7%
	Fixed term	8	12.5%	8	42.1%	12	31.6%	5	35.7%	1	9.1%	1	100.0%	1	100.0%	213	32.7%	19	29.2%	19	29.2%	266	30.8%
Non-Instructional Faculty																							
Women																							
	Indefinite tenure	2	11.8%	1	5.9%	--	--	1	5.9%	--	--	--	--	--	--	--	--	12	70.6%	1	5.9%	17	14.3%
	Annual tenure	--	0.0%	--	0.0%	--	--	1	16.7%	--	--	--	--	--	--	--	--	5	83.3%	--	0.0%	6	5.0%
	Fixed term	10	10.4%	--	0.0%	4	4.2%	2	2.1%	1	1.0%	--	0.0%	--	0.0%	73	76.0%	6	6.3%	6	6.3%	96	80.7%
Men																							
	Indefinite tenure	1	5.6%	--	--	--	--	--	--	--	--	--	--	--	--	--	--	16	88.9%	1	5.6%	18	20.2%
	Annual tenure	1	50.0%	--	--	1	50.0%	--	--	--	--	--	--	--	--	--	--	--	0.0%	--	--	2	2.2%
	Fixed term	15	21.7%	--	0.0%	2	2.9%	--	0.0%	--	0.0%	--	0.0%	--	0.0%	45	65.2%	7	10.1%	7	10.1%	69	77.5%
All																							
	Indefinite tenure	3	10.3%	1	100%	--	--	1	25.0%	--	--	--	--	--	--	--	--	28	18.5%	2	13.3%	35	16.8%
	Annual tenure	1	3.4%	--	--	1	14.3%	1	25.0%	--	--	--	--	--	--	--	--	5	3.3%	--	--	8	3.8%
	Fixed term	25	86.2%	--	--	6	85.7%	2	50.0%	1	100%	--	--	--	--	--	--	118	78.1%	13	86.7%	165	79.3%
Totals		93	8.7%	20	1.9%	45	4.2%	18	1.7%	12	1.1%	1	0.1%	1	0.1%	803	74.9%	80	7.5%	80	7.5%	1072	100%

* .50 FTE or greater

** Non-Hispanic

SOURCE: OIRP/HR-PSU Employee Extract--Oct. 26, 2012

TABLE 4.8
Classified Employees
Fall 2012

Category		Full-Time (.50 FTE or Greater)		Part-Time (Less than .50 FTE)		Total	
		#	%	#	%	#	%
TOTAL		624	98.7	8	1.3	632	100.0
Contract Type	Salaried	156	24.7	--	--	156	24.7
	Hourly	468	74.1	8	1.3	476	75.3
Gender	Male	268	42.4	2	0.3	270	42.7
	Female	356	56.3	6	0.9	362	57.3
Ethnic Origin	Asian	52	8.2	--	--	52	8.2
	Black*	17	2.7	--	--	17	2.7
	Hispanic	33	5.2	--	--	33	5.2
	Multiple Race	21	3.3	--	--	21	3.3
	Native American	8	1.3	--	--	8	1.3
	Pacific Islander-Hawaiian	3	0.5	--	--	3	0.5
	White*	447	70.7	8	1.3	455	72.0
	Declined to Respond	43	6.8	--	--	43	6.8
EE0-6 Category	Other Professional	67	10.6	1	0.2	68	10.8
	Secretarial/Clerical	301	47.6	4	0.6	305	48.3
	Technical/Paraprofessional	163	25.8	3	0.5	166	26.3
	Skilled Crafts	59	9.3	--	--	59	9.3
	Service/Maintenance	34	5.4	--	--	34	5.4

* Non-Hispanic.

SOURCE: OIRP/HR-PSU Employee Extract--Oct. 26, 2012

TABLE 4.9
All University Employees
Fall 2012

Category		Full-Time (.50 FTE or Greater)		Part-Time (Less than .50 FTE)		Temporary		Total	
		#	%	#	%	#	%	#	%
TOTAL *		2,460	57.9	1,633	38.5	154	3.6	4,247	100.0
EE0-6 Category	Executive/Admin/Mgr	130	3.1	--	--	--	--	130	3.1
	Faculty	965	22.7	814	19.2	--	--	1,779	41.9
	Other Professional	744	17.5	2	0.0	11	0.3	757	17.8
	Secretarial/Clerical	327	7.7	4	0.1	51	1.2	382	9.0
	Technical/Paraprofessional	182	4.3	3	0.1	56	1.3	241	5.7
	Skilled Crafts	72	1.7	--	--	--	--	72	1.7
	Service/Maintenance	40	0.9	--	--	22	0.5	62	1.5
	Graduate Assistants	--	--	810	19.1	--	--	810	19.1
	Other	--	--	--	--	14	0.3	14	0.3
Gender	Male	1,071	25.2	786	18.5	59	1.4	1,916	45.1
	Female	1,389	32.7	847	19.9	95	2.2	2,331	54.9
Ethnic Origin	Asian	187	4.4	114	2.7	21	0.5	322	7.6
	Black**	68	1.6	31	0.7	5	0.1	104	2.4
	Hispanic	122	2.9	82	1.9	13	0.3	217	5.1
	Multiple Race	59	1.4	38	0.9	4	0.1	101	2.4
	Native American	26	0.6	10	0.2	2	0.0	38	0.9
	Pacific Islander-Hawaiian	6	0.1	3	0.1	1	0.0	10	0.2
	White*	1,840	43.3	1,210	28.5	96	2.3	3,146	74.1
	Declined to Respond	152	3.6	145	3.4	12	0.3	309	7.3
	* Emeritus (not reported else where)	1	33.3	2	66.7	--	--	3	100.0

** Non-Hispanic

SOURCE: OIRP/HR-PSU Employee Extract--Oct. 26, 2012

TABLE 4.10
Average Salaries of Full-Time Instructional Faculty
Fall 2012

Gender	Rank	Total Faculty #	%	Avg Salary \$
Women				
	Professor	49	15.4	92,453
	Associate Professor	69	21.7	73,406
	Assistant Professor	107	33.6	62,649
	Senior Instructor	38	11.9	47,479
	Instructor	55	17.3	39,520
	Subtotal	318	100.0	63,762
Men				
	Professor	128	35.5	101,011
	Associate Professor	100	27.7	76,604
	Assistant Professor	88	24.4	63,643
	Senior Instructor	14	3.9	47,248
	Instructor	31	8.6	42,727
	Subtotal	361	100.0	78,051
Women & Men				
	Professor	177	26.1	98,642
	Associate Professor	169	24.9	75,298
	Assistant Professor	195	28.7	63,098
	Senior Instructor	52	7.7	47,417
	Instructor	86	12.7	40,676
	Total	679	100.0	71,359

NOTE: Full-time (1.0 FTE) 9 month contracts with at least 50% FTE instructional.

SOURCE: OIRP/HR-PSU Employee Extract--Oct. 26, 2012

TABLE 4.10.1
Average Salaries of Full-Time Instructional Faculty
Tenure-line Contracts
Fall 2012

Gender	Rank	Total Faculty #	%	Avg Salary \$
Women	Professor	49	24.5	92,453
	Associate Professor	65	32.5	73,811
	Assistant Professor	86	43.0	64,670
	Subtotal	200	100.0	74,448
Men	Professor	126	43.0	101,168
	Associate Professor	96	32.8	76,765
	Assistant Professor	71	24.2	64,765
	Subtotal	293	100.0	84,351
<hr/>				
Women & Men	Professor	175	35.5	98,728
	Associate Professor	161	32.7	75,572
	Assistant Professor	157	31.8	64,713
	Total	493	100.0	80,334

NOTE: Full-time (1.0 FTE) 9 month contracts with at least 50% FTE instructional.

SOURCE: OIRP/HR-PSU Employee Extract--Oct. 26, 2012

TABLE 4.10.2
Average Salaries of Full-Time Instructional Faculty
Fixed-term Contracts
Fall 2012

Gender	Rank	Total Faculty		Avg Salary \$
		#	%	
Women				
	Professor	--	--	--
	Associate Professor	4	3	66,830
	Assistant Professor	21	17.8	54,371
	Senior Instructor	38	32.2	47,479
	Instructor	55	46.6	39,520
	Subtotal	118	100.0	45,652
Men				
	Professor	2	2.9	91,080
	Associate Professor	4	5.9	72,736
	Assistant Professor	17	25.0	59,139
	Senior Instructor	14	20.6	47,248
	Instructor	31	45.6	42,727
	Subtotal	68	100.0	50,948
Women & Men				
	Professor	2	1.1	91,080
	Associate Professor	8	4.3	69,783
	Assistant Professor	38	20.4	56,504
	Senior Instructor	52	28.0	47,417
	Instructor	86	46.2	40,676
	Total	186	100.0	47,588

NOTE: Full-time (1.0 FTE) 9 month contracts with at least 50% FTE instructional.

SOURCE: OIRP/HR-PSU Employee Extract--Oct. 26, 2012

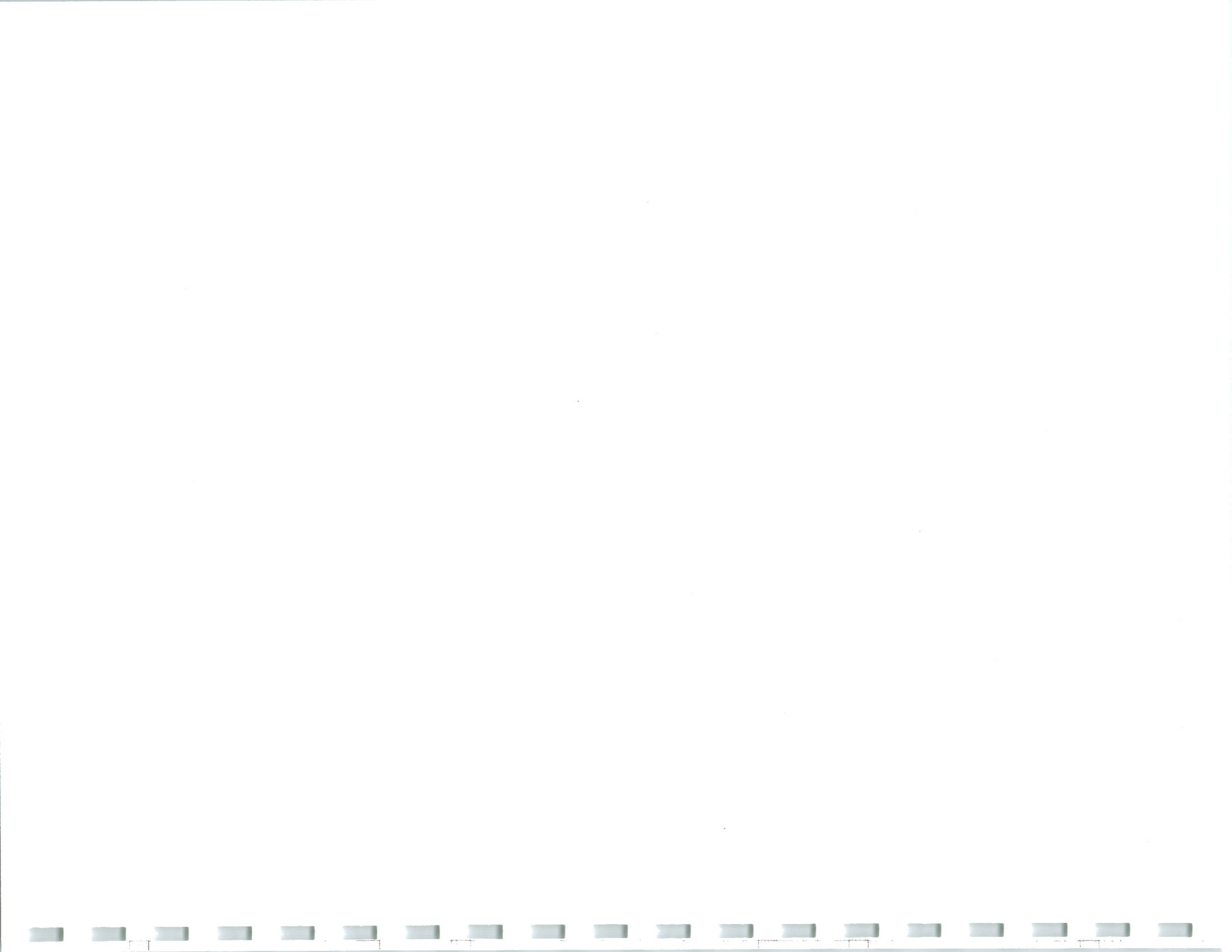

COURSES

TABLE 8.1
Credit Sections* by School/College and Department
2011-12 and Fall 2012
Inload Enrollment

Academic Unit	Fall	Winter	Spring	2011-12 Total	Fall	Difference	
	2011	2012	2012		2012	N	%
<u>UNIVERSITY TOTAL</u>	<u>2,881</u>	<u>2,861</u>	<u>2,811</u>	<u>8,553</u>	<u>2,875</u>	-6	-0.2
<u>College of Liberal Arts & Sciences</u>	<u>1,410</u>	<u>1,362</u>	<u>1,299</u>	<u>4,071</u>	<u>1,401</u>	-9	-0.6
Anthropology	17	20	18	55	18	1	5.9
Applied Linguistics	148	151	150	449	162	14	9.5
Biology	61	66	49	176	51	-10	-16.4
Black Studies	20	17	18	55	18	-2	-10.0
Center for Science Education	18	18	22	58	19	1	5.6
Chemistry	133	109	88	330	142	9	6.8
Chicano & Latino Studies	5	4	3	12	6	1	20.0
Communication Studies	34	35	33	102	36	2	5.9
Conflict Resolution	34	36	38	108	35	1	2.9
Economics	36	34	30	100	32	-4	-11.1
English	137	134	133	404	144	7	5.1
Environmental Programs	33	27	35	95	36	3	9.1
Geography	35	36	38	109	33	-2	-5.7
Geology	34	32	37	103	37	3	8.8
History	43	50	49	142	48	5	11.6
International Studies	18	23	19	60	17	-1	-5.6
Judaic Studies	--	2	1	3	1	1	--
Mathematical Sciences	107	103	92	302	105	-2	-1.9
Native American Studies	5	2	2	9	4	-1	-20.0
Philosophy	34	34	32	100	31	-3	-8.8
Physics	71	61	58	190	68	-3	-4.2
Psychology	60	53	55	168	60	--	--
Religious Studies	2	2	3	7		-2	-100.0
Sociology	44	47	43	134	42	-2	-4.5
Speech & Hearing Science	30	33	35	98	30	--	--
Women's Studies	37	36	32	105	33	-4	-10.8
World Languages & Literatures	214	197	186	597	193	-21	-9.8
<u>School of Business Administration</u>	<u>190</u>	<u>176</u>	<u>188</u>	<u>554</u>	<u>196</u>	6	3.2
Accounting	36	28	26	90	37	1	2.8
Administration	84	81	79	244	85	1	1.2
Finance	16	15	22	53	15	-1	-6.3
Management	32	29	35	96	36	4	12.5
Marketing	22	21	24	67	23	1	4.5
Real Estate	--	2	2	4	--	--	--

<u>Graduate School of Education</u>	<u>186</u>	<u>180</u>	<u>173</u>	<u>539</u>	<u>182</u>	-4	-2.2
Curriculum & Instruction	55	64	45	164	55	--	--
Educational Leadership and Policy	44	41	46	131	39	-5	-11.4
Education - School Courses	17	16	16	49	13	-4	-23.5
Special Ed & Counseling Ed	70	59	66	195	75	5	7.1
<u>Maseeh College of Engineering & Computer Science</u>	<u>160</u>	<u>180</u>	<u>166</u>	<u>506</u>	<u>164</u>	4	2.5
Civil Engineering	29	31	36	96	34	5	17.2
Computer Science	41	52	40	133	42	1	2.4
Electrical & Computer Engineering	43	48	45	136	43	--	--
Engineering - School Courses	5	4	4	13	6	1	20.0
Engineering & Technology Management	17	24	19	60	16	-1	-5.9
Mechanical & Material Engineering	25	21	22	68	23	-2	-8.0
<u>School of Fine and Performing Arts</u>	<u>338</u>	<u>351</u>	<u>339</u>	<u>1,028</u>	<u>347</u>	9	2.7
Architecture	34	35	28	97	31	-3	-8.8
Art	118	124	114	356	113	-5	-4.2
Music**	133	131	138	402	148	15	11.3
Fine and Performing Arts	--	1	1	2	--	--	--
Theater Arts	53	60	58	171	55	2	3.8
<u>School of Social Work</u>	<u>93</u>	<u>108</u>	<u>101</u>	<u>302</u>	<u>86</u>	-7	-7.5
Child & Family Studies	13	10	11	34	12	-1	-7.7
Social Work	80	98	90	268	74	-6	-7.5
<u>College of Urban & Public Affairs</u>	<u>320</u>	<u>312</u>	<u>323</u>	<u>955</u>	<u>312</u>	-8	-2.5
Physical Education	104	103	103	310	105	1	1.0
Public Health Ed/Public Health Studies	52	53	59	164	51	-1	-1.9
Criminology and Criminal Justice	26	30	23	79	28	2	7.7
Political Science	37	35	38	110	31	-6	-16.2
Public Administration	50	48	49	147	46	-4	-8.0
Urban Studies & Planning	51	43	51	145	51	--	--
<u>Special Programs</u>	<u>15</u>	<u>30</u>	<u>34</u>	<u>79</u>	<u>27</u>	12	80.0
Interdisciplinary Studies	8	21	23	52	20	12	150.0
Systems Science	6	9	10	25	6	--	--
National Student Exchange	1	--	1	2	1	--	--
<u>Undergraduate Studies</u>	<u>169</u>	<u>162</u>	<u>188</u>	<u>519</u>	<u>160</u>	-9	-5.3
Military Science	5	5	5	15	5	--	--
University Honors	9	12	13	34	16	7	77.8
University Studies	155	145	170	470	139	-16	-10.3

* Excludes "by arrangement" sections and non-credit sections such as labs.

** Excludes Applied Music.

SOURCE: SCARF summary files.

