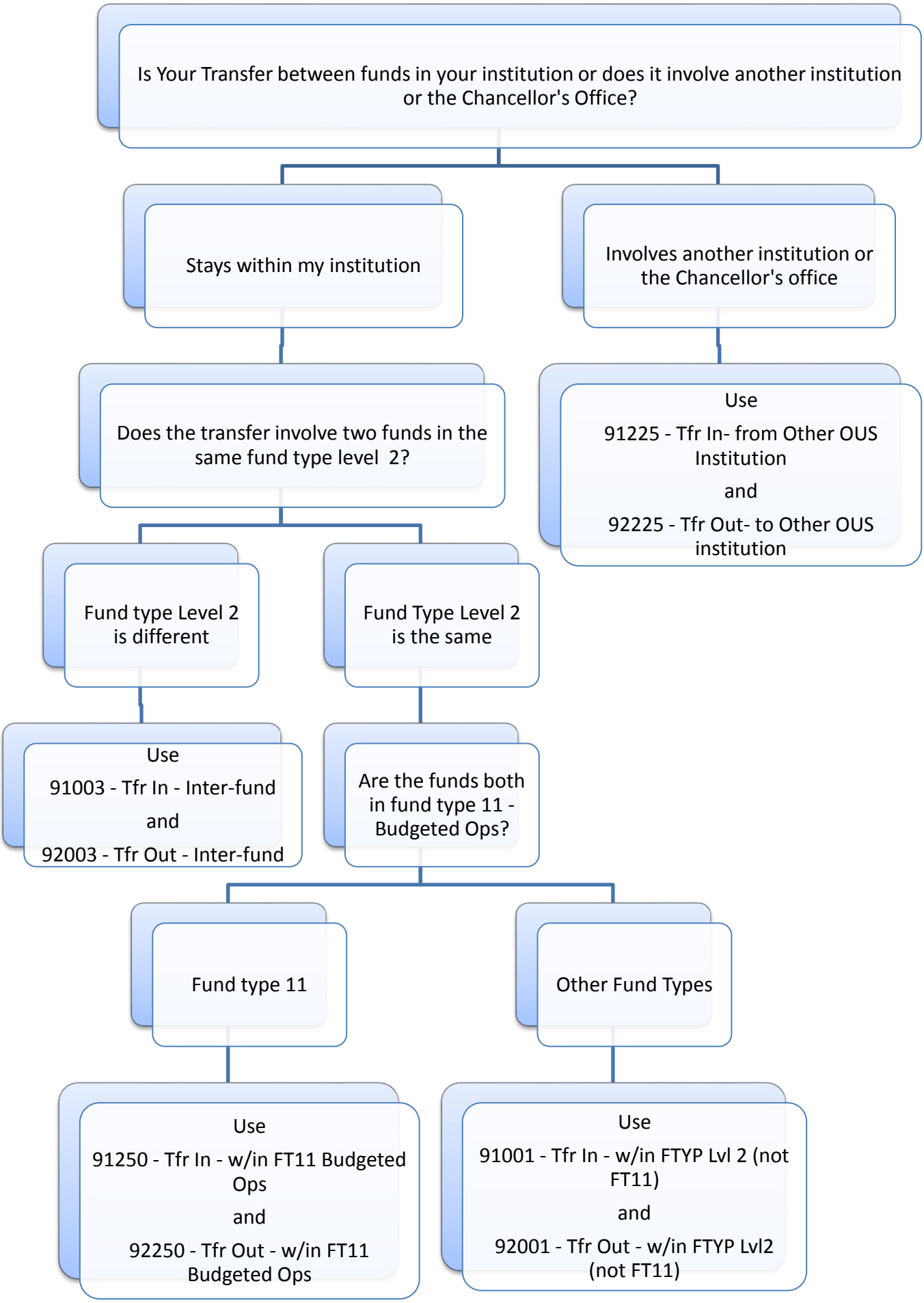
Is Your Transfer between funds in your institution or does it involve another institution or the Chancellor's Office?
Stays within my institution
Involves another institution or the Chancellor's office
Does the transfer involve two funds in the same fund type level 2?
Use
91225 - Tfr In- from Other OUS Institution
and
92225 - Tfr Out- to Other OUS institution
Fund type Level 2 is different
Fund Type Level 2 is the same
Use
91003 - Tfr In - Inter-fund
and
92003 - Tfr Out - Inter-fund
Are the funds both in fund type 11 - Budgeted Ops?
Fund type 11
Other Fund Types
Use
91250 - Tfr In - w/in FT11 Budgeted Ops
and
92250 - Tfr Out - w/in FT11 Budgeted Ops
Use
91001 - Tfr In - w/in FTYP Lvl 2 (not FT11)
and
92001 - Tfr Out - w/in FTYP Lvl2 (not FT11)