

**PORTLAND STATE UNIVERSITY  
RECONNAISSANCE LEVEL SURVEY  
PORTLAND, MULTNOMAH COUNTY, OREGON**



Prepared for  
Portland State University  
Portland, Oregon

May 28, 2014

**APPLIED ARCHAEOLOGICAL RESEARCH, INC., REPORT NO. 1182**



**APPLIED  
ARCHAEOLOGICAL  
RESEARCH, INC.**

*Cultural Resource Management and Historic Preservation*

4001 NE Halsey Street, Suite 3  
Portland, OR 97232  
Phone (503) 281 9451  
Fax (503) 281 9504



**Portland State University  
Reconnaissance Level Survey  
Portland, Multnomah County, Oregon  
February 2014**

Survey and Report by:  
Aimee A. Finley, Historic Preservation Specialist, Applied Archaeological  
Research, Inc.

### **Statement of Project Objectives**

The Portland State University (PSU or University) selective Reconnaissance Level Survey is a selective inventory of historic resources located on the University campus that date to between 1893 and 1969. The survey is funded by the University and conducted in collaboration with the Oregon State Historic Preservation Office (SHPO). Three projects objectives were defined in consultation with PSU and the Oregon SHPO:

- To complete a selective reconnaissance-level historic resources survey for properties constructed before 1970 on the Portland State University campus.
- To prepare a survey report that provides Portland State University with baseline data for their ongoing planning related to the management and protection of their historic resources, including recommendations for additional studies regarding their historic properties, as appropriate.
- To contribute to the body of knowledge regarding historic resources on the Portland State University campus in downtown Portland.

### **Methodology**

The PSU selective Reconnaissance Level Survey focused on all buildings, structures, and significant landscape elements on the campus over 45 years of age. The period of significance is defined as 1893 (the construction date of the oldest building) to 1969 (the end of the historic period defined for this project). This report provides baseline information on the oldest campus buildings. As part of its ongoing planning process, PSU's goal is to continue its survey efforts and add newer buildings, structures and significant landscape elements to the inventory as needed.

At the reconnaissance survey level, assessment of the integrity of a resource and its potential eligibility for inclusion in the National Register of Historic Places (NRHP) is considered to be preliminary. At this level, integrity is weighted toward a resource's age (including the age of major alterations) and its external physical appearance. As outlined by SHPO, a resource's integrity is based on its age and the degree to which established architectural character-defining features remain. The assessments in this report are based primarily on those two factors and resources are ascribed one of six evaluation categories.

Resources categorized as Eligible/Significant (ES) are over 45 years old, retain their original physical materials and design elements, are of a notable architectural style or designed by a notable architect, or are known to be related to a significant event or person. Resources categorized as Eligible/Contributing (EC) are those that are over 45 years in age and retain original materials and design, but are not of a notable style, the work of a notable architect, or associated with an important event or person. Resources categorized as Not Eligible/Non-Contributing (NC) are over 45 years old, do not preserve their historic materials or style, and may have had incompatible alterations within the last 45 years. The remaining

three categories are reserved for resources that are not eligible because they are of insufficient age (NP), they could not be located (UN), or they have been demolished (XD).

The selective Reconnaissance Level Survey is focused on the core University campus in downtown Portland, as shown in Figure 1. It included background research and field investigations. Research was conducted concurrent with the field study in order to prepare the historical overview, to search for historical photographs of the survey area, to compile data on the identified resources, and to field-verify data provided to AAR by PSU. AAR consulted holdings at PSU, the Oregon SHPO, the Oregon Historical Society, the Multnomah Tax Assessors Office, and the Multnomah County Library. Additional research materials included historical maps produced by the General Land Office and the United States Geological Survey, Metsker Real Estate Atlas maps, and Sanborn Fire Insurance Maps.

Field data collection occurred between August and October 2013, and included a walking tour of the survey area. Each identified resource was visited and photographed. Summary data collection or field-verified during the field visit from the exterior of each resource included name, address, height, plan, siding, building materials, construction date, original function, and architectural style. The data was entered into the Oregon Historic Sites Database.

The survey followed the “Guidelines for Conducting Historic Resource Surveys in Oregon” revised February 2008 by the Oregon State Historic Preservation Office and complies with the Secretary of the Interior’s Standards for Preservation Planning.

### **Boundary Explanation and Justification**

The survey area, shown in Figure 2, corresponds to the defined PSU campus boundary and includes all assets owned by the University. General boundaries include Interstate 405 to the south, SW 13<sup>th</sup> Avenue to the west, SW Market to the north, and the buildings on both sides of SW 4<sup>th</sup> to the east. The city-owned South Park Blocks form a linear, north-south corridor through the center of campus.

The campus is irregular in shape. Because of the ad hoc nature of campus expansion in a developed urban environment, some non-University properties are located within the survey boundary. These are not included in the survey. West of the South Park Blocks, only one non-University building is located within the boundaries. To the east, the density of University buildings is more diffuse, particularly east of SW 5<sup>th</sup> Avenue.

### **Historical Overview**

#### Origins of the University

Portland State University was originally known as the Vanport Extension Center and was located in NW Portland. That institution was founded in 1946 to fill a presumed temporary need to educate returning veterans of World War Two. After a catastrophic flood in 1948, the Center struggled to find a new location and a more permanent status. In 1949, the Center finally found a home in downtown Portland, with the purchase of the Lincoln High School building. The school was renamed the Portland State College Extension Center in 1951, and became the four year, degree-granting Portland State College in 1955 (Dodds 2000:101). Coinciding with its elevated status, the first phase of campus expansion outside of the renamed Lincoln Hall also began in 1955. Portland State College existed from 1955 to 1969, when it transformed into its current incarnation as Portland State University.

## The Downtown Campus

Several factors have contributed to the development of the downtown PSU campus as it exists at the time of this survey. First, the campus was established in a previously developed urban setting. Several properties that predate its establishment have been incorporated into the campus and repurposed for educational uses. Second, demolition of existing properties cleared the way for early campus expansion (Sanders and Schauer 2009:80). Finally, the ongoing acquisition of modern, privately-developed properties allows for the expansion of the campus to meet PSU's current needs.

The underlying strategy in the 1950s was to segregate the overcrowded Jewish and Italian immigrant slums that grew during early 1900s and promote public and private reinvestment in the German Irish southern suburb to uptown Portland. The Fruit & Flower Mission, Lincoln High School and the Failing and Shattuck Normal Schools were all intended to assist the early immigrant populations in assimilation and citizenship (Abbott 1983; Mercer 1979). The 20 block area west of SW Broadway (previously 7<sup>th</sup> Avenue) was established as the Portland State University Urban Renewal Area in 1965. This cleared the way for HUD funding to purchase and consolidate the properties for early campus expansion (Oregonian July 9, 1966; Abbott 1983; PSU historic deed records). As a result the streets through the west half of the campus were vacated by the city of Portland in 1971, allowing the development of the campus. Finally, the ongoing acquisition of modern, privately-developed properties allows for the expansion of the campus to meet PSU's current needs.

The original downtown PSU campus consisted of one building, Lincoln Hall. The former high school was purchased from the city in 1949 (Sanders and Schauer 2009:23). It served as the sole campus building until 1955, when the elevation of the school to a four-year college kicked off a 14 year building program that lasted to 1969. During this period, 26 buildings were added to the campus, either built or purchased by PSU (Dodds 2000:101).

## Campus Expansion: 1955-1969

The first campus expansion occurred during the tenure of PSU's first President, John F. Cramer (1955 to 1959). In 1955, the five city blocks south of Lincoln Hall were acquired (Dodds 2000:101). The Shattuck Normal School building marked the southern end of this initial expansion. Much like Lincoln Hall, Shattuck Hall was retained and repurposed, while the blocks between the two were incrementally cleared for new development. From north to south, construction of Cramer Hall (originally State Hall), the Smith Memorial Student Center (originally the Student Center), and Neuberger Hall formed the original spine of the campus, lining the east side of the South Park Blocks. While all three buildings would eventually occupy full city blocks, these three buildings were planned from the beginning to be built in phases as funding became available (Dodds 2000:102). Cramer Hall, begun in 1955, was the first building built specifically for the campus. It was built in four quadrants. The first quadrants built were the northwest and the southeast. The original parts of the Smith Center and Neuberger Hall were built on the west halves of their respective city blocks.

Expansion continued during the tenure of President Branford Price Millar, from 1959 to 1968, and focused on the area west of the South Park Blocks (Sanders and Schauer 2009:42). The Foothill Freeway was proposed in the mid-1950s and announced in 1958. In 1960, the Foothill Freeway alignment was officially adopted by the Oregon Department of Transportation and initial field work began that year. In 1960, a PSU planning committee recommended a four-block campus expansion with boundaries defined as SW Montgomery Street on the north, SW Park Avenue on the east, SW Hall Street on the south, and SW 11<sup>th</sup> Avenue on the west (Dodds 2000:103). A formal campus expansion plan, prepared by the Skidmore, Owings, and Merrill architectural firm, was adopted in 1961 with proposed new boundaries: Interstate 405 to south and west, SW Market Street to north, and SW 6<sup>th</sup> Avenue to the east (Dodds

2000:104-105). During this period, buildings including three private residences located in the campus expansion area were purchased.

By the mid-1960s, a new campus plan was devised. In 1965, a 48-acre area was set aside for the continued development of PSU (Abbott 1983:213). In 1966, the new plan, prepared by the Campbell, Michael, Yost firm and approved by the state legislature, was adopted (Sanders and Schauer 2009:62). The plan included a landscape of full block six-story buildings connected by a network of pedestrian sky bridges. While the campus boundaries were similar, with the exception of a western boundary at SW 13<sup>th</sup> Avenue, the new plan addressed changes that could occur as part of an urban renewal program (Dodds 2000:105). The University could redevelop or repurpose any buildings in this area, as it saw fit. Removal of all the existing buildings in the urban renewal area was approved and planned to be cleared. Student activists occupied the vacant housing buildings in the urban renewal area and petitioned to form Portland Student Services to manage approximately a dozen apartment buildings for student housing. The main office was established in the Martha Washington Apartments (Sanders and Schauer 2009:80). The first properties developed under the plan were the Physical Education Building, Science Building I, Parking Structure One, Phase 1 of the Branford Price Millar Library and multiple sky bridges that establish a recurring archetype of bridges and gateways. By 1969, when the college became a university, its footprint at the south end of downtown Portland was firmly in place.

### Campus Composition

Due to factors related to its urban, downtown location, the growth of the PSU campus has followed two trajectories. Beginning in 1955 and continuing today, PSU has constructed new buildings as needed. These typically exhibit modern architectural forms and styles common to developments since the mid-20<sup>th</sup> century. However, because PSU was established in a developed urban context, the University has also supplemented its campus holdings by acquiring and repurposing existing buildings. Early on, the repurposed buildings predated the establishment of the downtown campus and were added during the major expansions of the 1950s and 1960s. These are most commonly found west of the South Park Blocks and were designed in an array of late-19<sup>th</sup>/early-20<sup>th</sup> century styles. These include former residential and educational properties. In recent years, continued expansion of the campus to the east has resulted in PSU acquiring privately developed modern-period office buildings. These buildings more closely resemble the PSU-built properties than the existing buildings acquired earlier.

The parts of the campus west of and lining the Park Blocks have a fairly even mix of the two types of buildings (old repurposed residential and mid-century institutional), while the parts of the campus east of Broadway are more uniformly modern in nature.

### **Data Summary**

The Portland State University selective Reconnaissance Level Survey identified 38 resources that fit the survey criteria, including 34 buildings, three structures (pedestrian bridges), and one object (the Oregon Landmark Sculpture). This number represents approximately half of all current PSU properties.

The 38 resources include 31 contributing properties and seven non-contributing properties. When the Oregon SHPO eligibility categories are applied, most resources included in the survey area are classified as EC (n=26). The majority of campus buildings are intact examples of their styles which have not undergone major and incompatible exterior alterations. However, some of these properties are examples of common architectural styles found throughout the city and are not architecturally noteworthy. The remaining five contributing properties are classified as ES. Of these, two have been individually listed

on the NRHP, two have been determined eligible for listing, and one is a local landmark. The seven non-contributing properties are classified as NC, due to major recent exterior alterations.

Construction dates of surveyed resources span the period of significance defined for this project: 1893 to 1969. The survey area includes 14 buildings built before 1950 and already in place when the downtown campus was established. These represent developments within the footprint of the campus that were retained and repurposed by PSU. The campus includes 21 resources built between 1950 and 1969. Most of these were built by the University. The remaining seven include mid-century private developments that have since been purchased by PSU. The final three resources were constructed after 1969, but were added to the SHPO database as part of the survey of Portland's modern period resources, and so are included here as well.

Original uses of the PSU properties are generally compatible with a functioning urban university campus. Twelve of the buildings are associated with education, while 12 domestic properties are used for housing, and six (parking garages and pedestrian bridges) are associated with the transportation of the student body. One landscape feature is a piece of public art designed for the University. The remaining seven properties were built for other uses (five for commerce, one for agriculture, and one of unknown function) but have been adapted to educational uses after being purchased by the University. The architectural styles of the resources are closely aligned with their original uses. Thirteen properties are a mix of Queen Anne (n=3), Georgian Revival (n=3), and other period revival styles (n=7). These include the residential properties and the elementary school buildings (Lincoln Hall and Shattuck Hall). One, the public art sculpture, is classified as other. The remaining 25 resources are classified as expressing Modern Period styles, including International (n=11), Utilitarian (n=7), Brutalism (n=3), and one each of the modern commercial, mansard, and post-modern styles. The surveyed resources are most commonly constructed of brick (n=20) or concrete (n=12). The remaining resources include three of wood, and one each of metal, stone, and stucco.

## **Recommendations**

Based on the results of this selective reconnaissance level study, the following recommendations are made. Further study is needed for properties designated as EC resources in this reconnaissance study. Through intensive study, more definitive classifications of resource integrity can be advanced. For example, upon closer inspection and when considered within additional historical and architectural contexts, some properties of common architectural style may be reclassified as NC.

Due to its mixture of architectural styles, its diffuse eastern boundary, and its ad hoc history of incorporating buildings constructed for other purposes, it is unlikely that the Portland State University campus as a whole is potentially eligible for listing as a historic district.

Finally, periodic updates to this survey would ensure that the eligibility of resources constructed after 1970 can be addressed and that eligibility evaluations for all properties can be refined. Approximately half of all PSU properties post-date 1970 and were not included in this selective survey.

## REFERENCES CITED

Abbott, Carl

1983 *Portland: Planning, Politics, and Growth in a Twentieth-Century City*. University of Nebraska Press, Lincoln and London.

Dodds, Gordon B.

2000 *The College That Would Not Die: The First Fifty Years of Portland State University, 1946-1996*. Oregon Historical Society Press in collaboration with Portland State University, Portland.

Sanders, Richard, and Brent Schauer

2009 *Portland State: A History in Pictures*. Retirement Association of Portland State University, Portland.



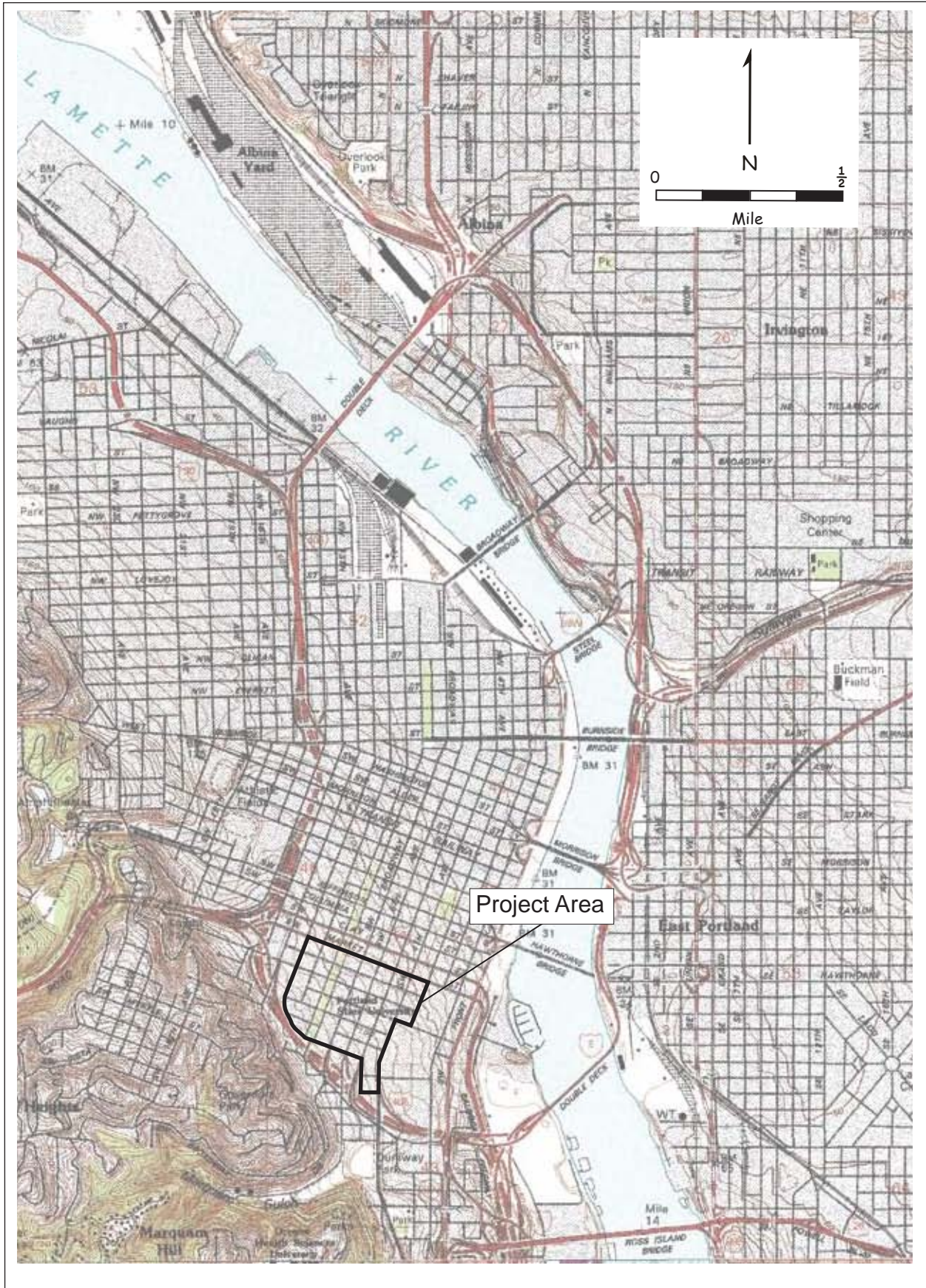

Figure 1. The project areas as depicted on the 1990 Portland OR-WA, 7.5-minute USGS topographic quadrangle.



Figure 2. Distribution of the NC, EC, and ES properties included in the Portland State University selective RLS.

# Cover Sheet

for  
Reconnaissance Level Surveys

**Submit this Cover Sheet to the Oregon SHPO along with all survey materials (see checklist below).**

<b>Survey Project Name</b>	Portland State University RLS	<b>Survey Start Date</b>	8/22/2013
	<b>City</b> <span style="border: 1px solid black; padding: 2px;">Portland</span> <b>County</b> <span style="border: 1px solid black; padding: 2px;">Multnomah</span>	<b>Survey End Date</b>	5/31/2014
<b>Survey Type</b>	Selective RLS	<b>Year Completed</b>	2014
<b>Survey Sponsor</b>	Portland State University; Jason Franklin, Director of Campus Planning and Design, 503-725-2031 jason.franklin@pdx.edu	<b>Date Submitted to SHPO</b>	
<b>Surveyor Name</b>	Aimee Finley, M.S.; Applied Archaeological Research, Inc., 5-5-281-9451, aimee@aar-crm.com		
<b># Elig. properties</b>		<b># Ineligible properties</b>	
		<b>Acreage Surveyed</b>	

**Survey Boundaries**      The survey project area consists of the defined campus of Portland State University and includes all assets owned by the University. General boundaries include Interstate 405 to the south, SW 13th Avenue to the west, SW Market to the north, and the buildings on both sides of SW Fourth to the east. The campus is irregular in shape. Some non-University properties are located within the boundary but not included in this survey.

**Survey Summary/Comments**

*To Be Completed by SHPO Staff*

**SHPO Evaluation of Survey Project**

- Approved
- Conditionally Approved
- Returned for Corrections

**SHPO Comment on NR Eligibility Evaluations**

- Concur
- Do Not Concur
- Returned for Additional Data

**SHPO Comment on Effect Determinations**

- Concur
- Do Not Concur
- Returned for Additional Data

**Checklist of Required Items:**

1.  Completed "Cover Sheet" (In data base and hard-copy)
2.  Research Design (highly recommended prior to field work)
3.  Survey data submitted in electronic format
4.  Properly labeled photos (digital photos incl. with data)
5.  Properly marked survey map
6.  Copy of USGS Map Showing Location of Surveyed Area
7.  Final Report

**Optional Items**

- Completed Survey Forms (Field Forms)
- Expanded Final Report, including outline of relevant historic contexts

SHPO Staff Signature \_\_\_\_\_ Date \_\_\_\_\_

Comments:



**Historic Building Report/Counts**

(All Properties Inventoried)

**Evaluation Counts - Portland State University RLS**

Evaluation	Quantity	% of Total
eligible/contributing	27	71%
eligible/significant	3	8%
not eligible/non-contributing	8	21%
<b>Total:</b>	<b>38</b>	

**Construction Date Decade Counts - Portland State University RLS**

Decade	Quantity	% of Total
1890s	1	3%
1900s	2	5%
1910s	3	8%
1920s	5	13%
1930s	3	8%
1950s	7	18%
1960s	14	37%
1970s	2	5%
1980s	1	3%
<b>Total:</b>	<b>38</b>	

**Original Use Counts - Portland State University RLS**

Original Use	Quantity	% of Total
COMMERCE / TRADE	5	13%
DOMESTIC	12	32%
EDUCATION	12	32%
LANDSCAPE	1	3%
SOCIAL	1	3%
TRANSPORTATION	6	16%
UNKNOWN	1	3%
<b>Total:</b>	<b>38</b>	

**Material Counts - Portland State University RLS**

Materials	Quantity	% of Total
BRICK	20	53%
CONCRETE	12	32%
METAL	1	3%
STONE	1	3%
STUCCO	1	3%
WOOD	3	8%
<b>Total:</b>	<b>38</b>	

## Historic Building Report/Counts

(All Properties Inventoried)

### Style Category Counts - Portland State University RLS

Style Categories	Quantity	% of Total
<b>VICTORIAN ERA</b>		
Queen Anne	3	
Category Total:	3	8%
<b>OTHER</b>		
Other / Undefined	1	
Utilitarian	7	
Category Total:	8	21%
<b>MODERN PERIOD</b>		
Brutalism	3	
International	11	
Modern Commercial (Type)	1	
Category Total:	15	39%
<b>LATE 20TH CENTURY</b>		
Mansard	1	
Post-Modern	1	
Category Total:	2	5%
<b>LATE 19TH/20TH CENT. PERIOD REVIVALS</b>		
Beaux Arts	1	
Colonial Revival	2	
Exotic Revival	1	
Late 19th/20th Period Revivals: Other	1	
Tudor Revival	1	
Category Total:	6	16%
<b>LATE 19TH/20TH CENT. AMER. MOVEMENTS</b>		
Late 19th/20th Amer. Mvmts: Other	1	
Category Total:	1	3%
<b>CLASSICAL REVIVAL</b>		
Georgian	3	
Category Total:	3	8%
<b>Total:</b>	<b>38</b>	

# Architectural Survey Data for Portland State University RLS

## Oregon State Historic Preservation Office

Address/ Historic Name	Current-Other Names	HT	Eval/ NR	Yr(s) Built	Materials	Arch Classifs/Styles	Orig. Use/ Plan (Type)	RLS / ILS Dates	Listed Date
1604 SW 10th Ave Harder House		2	NC	1901	Horizontal Board Shingle	Queen Anne	Single Dwelling RZ	10/21/2013	
<i>Comments: Acquired by the University in 1960; major first floor addition was built at an unknown date</i>									
1609-1611 SW 10th Ave Stratford Apartments		3	EC	1926	Brick;Other/Undefined Cast Stone	Colonial Revival	Multiple Dwelling AZ	10/23/2013	
<i>Comments: Acquired by the University in 1969</i>									
1802 SW 10th Ave Montgomery Buildings		4	EC	1917	Brick;Other/Undefined	Colonial Revival	Multiple Dwelling AM	10/23/2013	
<i>Comments: Acquired by the University in 1971; Comprised of two buildings: one built in 1917 A.B. Doyle and one built in 1925 by Lawrence + Halford.</i>									
1809 SW 11th Ave King Albert Building	Martha Washington	5	EC	1931	Standard Brick	Late 19th/20th Period Revivals	Multiple Dwelling AZ	10/21/2013	
<i>Comments: Acquired by the University in 1969</i>									
1609 SW 12th Ave Fruit & Flower Mission		3	ES NRI	1928 1972	Brick;Other/Undefined	Georgian	Civic	10/22/2013	6/5/1986
<i>Comments: Acquired by the University in 1972; The building was constructed in 1928, the carriage house and sun room additions were added in 1930, and exterior alterations were made in 1960. A large addition (west side of the building) was built in 2004. Originally served as a food and clothing mission.</i>									
1631 SW 12th Ave Parking Structure 3		5	NC	1981	Concrete Panels Metal: Other/Undefined	Post-Modern	Road Related (vehicular) ZTD	6/30/2011	
<i>Portland State University</i>									
1632 SW 12th Ave University Honors Program		2	EC	1893	Standard Brick Shingle	Queen Anne	Single Dwelling	10/21/2013	
<i>Comments: Acquired by the University in 1962; Local Historic Landmark</i>									
1600 SW 4th Ave Market Center Building		9	EC	1968	Poured Concrete	International	Business	10/21/2013	
<i>Comments: Acquired by the University in 2009</i>									
1900 SW 4th Ave Fourth Avenue Building		6	EC	1962 1974	Poured Concrete	International	Business	10/21/2013	
<i>Comments: Acquired by the University in 1979</i>									
1990 SW 5th Ave Art Building Annex		1	NC	1926	Standard Brick Stucco	Utilitarian	Warehouse	10/22/2013	
<i>Comments: Acquired by the University in 2001</i>									

Evaluation Codes: ES=eligible/significant EC=eligible/non-contributing NC=not eligible/out of period UN=undetermined/lack of info XD=demolished  
 NR Status Codes: NRI=individually listed NHD=listed in Hist Dist NRB=listed individually and w/ Hist Dist NHL=listed as National Hist Landmark NS=listed as part of an NRI

Architectural Survey Data for Portland State University RLS  
Oregon State Historic Preservation Office

Address/ Historic Name	Current-Other Names	Ht	Eval/ NR	Yr(s) Built	Materials	Arch Classifs/Styles	Orig. Use/ Plan (Type)	RLS / ILS Dates	Listed Date
2000 SW 5th Ave Portland State Building		3	NC	c.1965 1984	Brick:Other/Undefined Metal Sheet	International	College CC	10/22/2007	
<i>Art Building</i>									
<i>Comments: potentially eligible when reaches 50 year threshold; Proposed Portland-Mitwaika LRT Project would require taking a section of land on the east side of the building, but would not substantially alter the site or building, and therefore, would not be considered adverse. See map. Acquired by the University in 2001; exterior renovation in 1998; PSU RLS: The Candle-light restaurant addition was removed in 2011; the alteration described above has already occurred</i>									
2136 SW 5th Ave Science and Education Center		2	NC	1958 1968	Stucco Standard Brick	Utilitarian	Business	10/21/2013	
<i>Comments: Acquired by the University in 2002; The 1968 alteration date relates to the northern addition and parking addition</i>									
1719 SW 6th Ave Parking Structure 2		6	EC	1969	Concrete Panels Standard Brick	Brutalism	Road Related (vehicular) ZD	6/30/2011	
1912 SW 6th Ave Ondine and Ondine Annex		14	EC	1967 1968	Concrete Panels	International Brutalism	Multiple Dwelling AZ	6/30/2011	
<i>Comments: Acquired by the University in 1976; the Engineering and Computer Science Annex was added in 1968</i>									
1821 SW 9th Ave Blackstone Apartments		4	EC	1930	Brick:Other/Undefined Cast Stone	Exotic Revival	Multiple Dwelling AZ	10/23/2013	
<i>Comments: Acquired by the University in 1969</i>									
1721 SW Broadway Cramer Hall		4	EC	c.1958 1968	Standard Brick	International	College CZ	10/20/2013	
<i>Comments: The SW and NE quadrants of the building were added in 1968</i>									
1825 SW Broadway Smith Memorial Student Union		4	EC	1957 1958	Standard Brick Ceramic Tile	International	College CZ	10/21/2013	
<i>Comments: The Portland State College Library Building was added in 1958, the first addition to the main building block was added in 1961, a second addition was added in 1965, and a renovation was completed in 2004.</i>									
1872 SW Broadway Parking Structure 1		7	EC	1966 1968	Poured Concrete	Brutalism International	Road Related (vehicular) ZD	10/21/2013	
<i>Comments: Addition built in 1968; renovations made to facade in 2013</i>									
632 SW Hall St Nixon Apartments		3	EC	1925	Stone:Other/Undefined Brick:Other/Undefined	Georgian	Multiple Dwelling AZ	10/21/2013	
<i>East Hall</i>									
930 SW Hall St Stott, Peter W. Center		1	EC	1966	Standard Brick	International	Education-Related	10/21/2013	
1100 SW Hall St West Heating Plant		2	EC	1966	Standard Brick	Utilitarian	Education-Related	10/21/2013	
SW Harrison St Pedestrian Bridge-Smith memorial Student Center and		1	EC	1960	Poured Concrete	Utilitarian	Pedestrian Related EZ	10/22/2013	

Evaluation Codes: ES=eligible/significant EC=eligible/contributing NC=not eligible/non-contributing NP=not eligible/out of period UN=undetermined/lack of info XD=demolished  
NR Status Codes: NRI=individually listed NHD=listed in Hist Dist NRB=listed individually and w/ Hist Dist NHI=listed as National Hist Landmark NS=listed as part of an NR



## Architectural Survey Data for Portland State University RLS

## Oregon State Historic Preservation Office

Address/ Historic Name	Current-Other Names	Hlt	Eval/ NR	Yr(s) Built	Materials	Arch Classifs/Styles	Orig. Use/ Plan (Type)	RLS / ILS Dates	Listed Date
724 SW Harrison St Neuberger Hall		4	EC	1960 1969	Standard Brick Poured Concrete	International	College CZ	10/21/2013	
1025 SW Harrison St Harrison Street Building		1	NC	1951	Vertical Board	Utilitarian	Unknown	10/21/2013	
<i>Comments: The east half of the building was added in 1969.</i>									
310 SW Lincoln St Portland Ramada Inn		3	EC	1970	Brick;Other/Undefined	Modern Commercial (Type)	Hotel	10/23/2013	
<i>Comments: Acquired by the University in 1972</i>									
<i>University Place</i>									
SW Mill St Pedestrian Bridge-Lincoln Hall and Cramer Hall		1	EC	1958	Poured Concrete	Utilitarian	Pedestrian Related EZ	10/22/2013	
1025 SW Mill St Portland State College Science Building		5	EC	1969	Concrete Panels Aluminum	International Brutalism	College YD	6/30/2011	
<i>Science Building I</i>									
SW Montgomery St Pedestrian Bridge-Cramer Hall and Smith Memorial S		1	EC	1958	Poured Concrete	Utilitarian	Pedestrian Related EZ	10/22/2013	
617 SW Montgomery St University Services Building		4	EC	1970	Concrete Panels Ceramic Tile	Brutalism	Education-Related CX	6/30/2011	
633 SW Montgomery St Koinonia House		2	EC	1966	Brick;Other/Undefined Shingle	Mansard	Business HZ	10/23/2013	
<i>Comments: Acquired by the University in 2006</i>									
1131 SW Montgomery St St Helens Court Apartments		4	EC	1929	Brick;Other/Undefined	Tudor Revival	Multiple Dwelling AZ	10/23/2013	
<i>Comments: Acquired by the University in 1969</i>									
SW Park Ave Oregon Landscape Sculpture			EC	c.1960	Metal;Other/Undefined	Other / Undefined	Street Furniture/Object ZK	10/22/2013	
1609 SW Park Ave Parkway Building		4	EC	1932	Standard Brick	Late 19th/20th Amer.	Mvmtis: Ot Multiple Dwelling AZ	10/21/2013	
<i>Comments: Located on the west facade of Neuberger Hall</i>									
1620 SW Park Ave Lincoln High School		4	ES	1910 1953	Brick;Other/Undefined Terra Cotta; Other/Undefined	Beaux Arts	School	10/23/2013	
<i>Comments: Acquired by the University in 1969</i>									
<i>Lincoln Hall: Portland State University: PSU. Comments: Acquired by the University in 1949; major renovation in 2010</i>									

Evaluation Codes: ES=eligible/significant EC=eligible/contributing NC=not eligible/non-contributing NP=not eligible/out of period UN=undetermined/lack of info XD=demolished  
 NR Status Codes: NRI=individually listed NHD=listed in Hist Dist NRB=listed individually and w/ Hist Dist NHL=listed as National Hist Landmark NS=listed as part of an NRI

### Architectural Survey Data for Portland State University RLS

#### Oregon State Historic Preservation Office

Address/ Historic Name	Current-Other Names	Int	Eval/ NR	Yr(s) Built	Materials	Arch Classifs/Styles	Orig. Use/ Plan (Type)	RLS / ILS Dates	Listed Date
1633 SW Park Ave Extended Studies Building		2	NC	1957 1963	Standard Brick	International	Education-Related	10/21/2013	
<i>Comments: The north half of the building was built in 1957 and the south half was added in 1963.</i>									
1803 SW Park Ave Benson, Simon, House		3	EC	c.1900	Horizontal Board Wood:Other/Undefined	Queen Anne	Single Dwelling	10/23/2013	10/25/2002
<i>Comments: **Moved and re-listed. Previously listed on 8/11/1983, NRIS #83002167, at address: 1304 SW 11th Ave. Portland. It was de-listed and re-listed with current NRIS # per file documentation.</i>									
1875 SW Park Ave Millard, Brantford P. Library		5	NC	1967 1989	Poured Concrete Standard Brick	International Modern Period:Other	Library	10/21/2013	
<i>Comments: The east half of the building was added in 1989</i>									
1914 SW Park Ave Shattuck School		2	ES	1914 1930	Brick:Other/Undefined Terra Cotta: Other/Undefined	Georgian	School	10/23/2013	
<i>Comments: Acquired by the University in 1969; annex added in 1930; major renovation in 2004</i>									

Shattuck Hall

Total Resources Identified: 38

# Oregon Historic Site Form

Harder House  
1604 10th Ave  
Portland, Multnomah County

## LOCATION AND PROPERTY NAME

address: 1604 SW 10th Ave  apprx. addr

historic name: Harder House

Portland  vcnt: Multnomah County

current/ other names: \_\_\_\_\_

Optional Information  
 assoc addresses: \_\_\_\_\_  
 (former addresses, intersections, etc.)  
 location descr: \_\_\_\_\_  
 (remote sites)

block nbr: \_\_\_\_\_ lot nbr: \_\_\_\_\_ tax lot nbr: \_\_\_\_\_  
 township: \_\_\_\_\_ range: \_\_\_\_\_ section: \_\_\_\_\_ 1/4: \_\_\_\_\_  
 zip: \_\_\_\_\_

## PROPERTY CHARACTERISTICS

resource type: Building height (# stories): 2 total # eligible resources: 1 total # ineligible resources: \_\_\_\_\_

elig. evaluation: not eligible/non-contributing NR status: \_\_\_\_\_

primary constr date: 1901 (c.  secondary date: \_\_\_\_\_ (c.)   
 (optional--use for major adds) NR date listed: \_\_\_\_\_ (indiv listed only; see Grouping for hist dist)

primary orig use: Single Dwelling orig use comments: \_\_\_\_\_

secondary orig use: \_\_\_\_\_

primary style: Queen Anne prim style comments: \_\_\_\_\_

secondary style: \_\_\_\_\_ sec style comments: \_\_\_\_\_

primary siding: Horizontal Board siding comments: \_\_\_\_\_

secondary siding: Shingle

plan type: Other Residential Type architect: \_\_\_\_\_

builder: \_\_\_\_\_

comments/notes: Acquired by the University in 1960; major first floor addition was built at an unknown date

## GROUPINGS / ASSOCIATIONS

survey project name or other grouping name: Portland State University RLS, 2014 Survey & Inventory Project

farmstead/cluster name: \_\_\_\_\_ external site #: \_\_\_\_\_  
 (ID# used in city/agency database)

## SHPO INFO FOR THIS PROPERTY

NR date listed: \_\_\_\_\_

ILS survey date: \_\_\_\_\_

RLS survey date: 10/21/2013

Gen File date: \_\_\_\_\_

106 Project(s)



Front (west) façade

# Oregon Historic Site Form

Stratford Apartments  
1609 10th Ave  
Portland, Multnomah County

LOCATION AND PROPERTY NAME	
address: <u>1609 SW 10th Ave</u> 1609-1611 <input type="checkbox"/> apprx. addr	historic name: <u>Stratford Apartments</u>
<u>Portland</u> <input type="checkbox"/> vcnt <u>Multnomah County</u>	current/ other names:
Optional Information assoc addresses: (former addresses, intersections, etc.)  location descr: (remote sites)	block nbr: _____ lot nbr: _____ tax lot nbr: _____ township: <u>1S</u> range: <u>1E</u> section: <u>4</u> 1/4: _____ zip: _____

PROPERTY CHARACTERISTICS	
resource type: <u>Building</u> height (# stories): <u>3</u>	total # eligible resources: <u>1</u> total # Ineligible resources: _____
elig. evaluation: <u>eligible/contributing</u>	NR status: _____
primary constr date: <u>1926</u> (c. <input type="checkbox"/> secondary date: _____ (c.) <input type="checkbox"/> (optional--use for major addns)	NR date listed: _____ (Indiv listed only; see Grouping for hist dist)
primary orig use: <u>Multiple Dwelling</u>	orig use comments: _____
secondary orig use: _____	prim style comments: _____
primary style: <u>Colonial Revival</u>	sec style comments: _____
secondary style: _____	siding comments: _____
primary siding: <u>Brick:Other/Undefined</u>	architect: <u>Ertz, Charles W</u>
secondary siding: <u>Cast Stone</u>	builder: _____
plan type: <u>Other Apt./Hotel Plan</u>	
comments/notes: <u>Acquired by the University in 1969</u>	

GROUPINGS / ASSOCIATIONS	
survey project name or other grouping name: <u>Portland State University RLS, 2014</u>	<u>Survey &amp; Inventory Project</u>
farmstead/cluster name: _____	external site #: _____ (ID# used in city/agency database)

SHPO INFO FOR THIS PROPERTY
NR date listed: _____
ILS survey date: _____
RLS survey date: <u>10/23/2013</u>
Gen File date: _____
<b>106 Project(s)</b>



Front (east) façade

# Oregon Historic Site Form

Montgomery Buildings  
1802 10th Ave  
Portland, Multnomah County

## LOCATION AND PROPERTY NAME

address: <u>1802 SW 10th Ave</u> <input type="checkbox"/> apprx. addr	historic name: <u>Montgomery Buildings</u>
<u>Portland</u> <input type="checkbox"/> vcnt <u>Multnomah County</u>	current/ other names: <u>Martha Washington</u>
Optional Information assoc addresses: (former addresses, intersections, etc.)  location descr: (remote sites)	block nbr: ___ lot nbr: ___ tax lot nbr: ___ township: <u>1S</u> range: <u>1E</u> section: <u>4</u> 1/4: ___ zip: ___

## PROPERTY CHARACTERISTICS

resource type: <u>Building</u> height (# stories): <u>4</u>	total # eligible resources: <u>1</u> total # ineligible resources: ___
elig. evaluation: <u>eligible/contributing</u>	NR status: _____ (indiv listed only; see Grouping for hist dist)
primary constr date: <u>1917</u> (c. <input type="checkbox"/> secondary date: _____ (c.) <input type="checkbox"/> (optional-use for major adds)	NR date listed: _____
primary orig use: <u>Multiple Dwelling</u>	orig use comments: _____
secondary orig use: _____	prim style comments: _____
primary style: <u>Colonial Revival</u>	sec style comments: _____
secondary style: _____	siding comments: _____
primary siding: <u>Brick:Other/Undefined</u>	architect: <u>Doyle, A E</u>
secondary siding: _____	bullder: _____
plan type: <u>Corner Entrance Apt.</u>	
comments/notes: <u>Acquired by the University in 1971; Comprised of two buildings; one built in 1917 A.E. Doyle and one built in 1925 by Lawrence + Holford.</u>	

## GROUPINGS / ASSOCIATIONS

survey project name or other grouping name: <u>Portland State University RLS, 2014</u>	<u>Survey &amp; Inventory Project</u>
farmstead/cluster name: _____	external site #: _____ (ID# used in city/agency database)

## SHPO INFO FOR THIS PROPERTY

NR date listed: \_\_\_\_\_  
ILS survey date: \_\_\_\_\_  
RLS survey date: 10/23/2013  
Gen File date: \_\_\_\_\_  
**106 Project(s)**



# Oregon Historic Site Form

King Albert Building  
1809 11th Ave  
Portland, Multnomah County

## LOCATION AND PROPERTY NAME

address: 1809 SW 11th Ave  apprx. addr

historic name: King Albert Building

Portland  vcnt Multnomah County

current/  
other names:

### Optional Information

assoc addresses:  
(former addresses, intersections, etc.)

location descr:  
(remote sites)

block nbr: \_\_\_\_\_ lot nbr: \_\_\_\_\_ tax lot nbr: \_\_\_\_\_

township: \_\_\_\_\_ range: \_\_\_\_\_ section: \_\_\_\_\_ 1/4: \_\_\_\_\_

zip: \_\_\_\_\_

## PROPERTY CHARACTERISTICS

resource type: Building height (# stories): 5

total # eligible resources: 1 total # ineligible resources: \_\_\_\_\_

elig. evaluation: eligible/contributing

NR status: \_\_\_\_\_

primary constr date: 1931 (c.  secondary date: \_\_\_\_\_ (c.)   
(optional--use for major addrs)

NR date listed: \_\_\_\_\_ (indiv listed only; see Grouping for hist dist)

primary orig use: Multiple Dwelling

orig use comments: \_\_\_\_\_

secondary orig use: Education-Related

primary style: Late 19th/20th Period Revivals: Other

prim style comments: \_\_\_\_\_

secondary style: \_\_\_\_\_

sec style comments: \_\_\_\_\_

primary siding: Standard Brick

siding comments: \_\_\_\_\_

secondary siding: \_\_\_\_\_

plan type: Other Apt./Hotel Plan

architect: \_\_\_\_\_

builder: \_\_\_\_\_

comments/notes: Acquired by the University in 1969

## GROUPINGS / ASSOCIATIONS

survey project name or other grouping name: Portland State University RLS, 2014 Survey & Inventory Project

farmstead/cluster name: \_\_\_\_\_ external site #: \_\_\_\_\_  
(ID# used in city/agency database)

## SHPO INFO FOR THIS PROPERTY

NR date listed: \_\_\_\_\_

ILS survey date: \_\_\_\_\_

RLS survey date: 10/21/2013

Gen File date: \_\_\_\_\_

106 Project(s)



Front (east) façade

# Oregon Historic Site Form

Fruit & Flower Mission  
1609 12th Ave  
Portland, Multnomah County

## LOCATION AND PROPERTY NAME

address: 1609 SW 12th Ave  apprx. addr

historic name: Fruit & Flower Mission

Portland  vcnt Multnomah County

Optional Information  
 assoc addresses:  
 (former addresses, intersections, etc.)  
 location descr:  
 (remote sites)

current/  
 other names: Helen Gordon Child Development Center

block nbr: \_\_\_ lot nbr: \_\_\_ tax lot nbr: \_\_\_  
 township: 1S range: 1E section: 4 1/4: \_\_\_  
 zip: \_\_\_

## PROPERTY CHARACTERISTICS

resource type: Building height (# stories): 2.5 total # eligible resources: 1 total # ineligible resources: \_\_\_

elig. evaluation: eligible/significant NR status: Individually Listed

primary constr date: 1928 (c.  secondary date: 1972 (c.)   
 (optional--use for major adds) NR date listed: 6/5/1986 (indiv listed only; see Grouping for hist dist)

primary orig use: Civic orig use comments: \_\_\_\_\_

secondary orig use: \_\_\_\_\_ prim style comments: \_\_\_\_\_

primary style: Georgian sec style comments: \_\_\_\_\_

secondary style: \_\_\_\_\_ siding comments: \_\_\_\_\_

primary siding: Brick:Other/Undefined architect: Fritsch, Sutton & Whitney

secondary siding: \_\_\_\_\_ builder: Hanson Construction Co

plan type: \_\_\_\_\_

comments/notes: Acquired by the University in 1972; The building was constructed in 1928, the carriage house and sun room additions were added in 1930, and exterior alterations were made in 1960. A large addition (west side of the building) was built in 2004. Originally served as a food and clothing mission.

## GROUPINGS / ASSOCIATIONS

survey project name or other grouping name: Portland State University RLS, 2014 Survey & Inventory Project

farmstead/cluster name: \_\_\_\_\_ external site #: \_\_\_\_\_  
 (ID# used in city/agency database)

## SHPO INFO FOR THIS PROPERTY

NR date listed: 6/5/1986 NRI

ILS survey date: \_\_\_\_\_

RLS survey date: 10/22/2013

Gen File date: \_\_\_\_\_

106 Project(s)



Front (east) façade

# Oregon Historic Site Form

Parking Structure 3  
1631 12th Ave  
Portland, Multnomah County

LOCATION AND PROPERTY NAME	
address: <u>1631 SW 12th Ave</u> <input type="checkbox"/> apprx. addr  <u>Portland</u> <input type="checkbox"/> vcnt <u>Multnomah County</u>  Optional Information assoc addresses: (former addresses, intersections, etc.)  location descr: (remote sites)	historic name: <u>Parking Structure 3</u>  current/ other names: <u>Portland State University</u>  block nbr: _____ lot nbr: _____ tax lot nbr: _____ township: _____ range: _____ section: _____ 1/4: _____ zip: _____

PROPERTY CHARACTERISTICS	
resource type: <u>Building</u> height (# stories): <u>5</u> ellg. evaluation: <u>not eligible/non-contributing</u> primary constr date: <u>1981</u> (c. <input type="checkbox"/> secondary date: _____ (c.) <input type="checkbox"/> (optional-use for major addns)  primary orig use: <u>Road Related (vehicular)</u> secondary orig use: <u>Education-Related</u>  primary style: <u>Post-Modern</u> secondary style: _____  primary siding: <u>Concrete Panels</u> secondary siding: <u>Metal; Other/Undefined</u>  plan type: <u>Garage</u>  comments/notes:	total # eligible resources: _____ total # Ineligible resources: <u>1</u> NR status: _____ NR date listed: _____ (indiv listed only; see Grouping for hist dist)  orig use comments: <u>Parking Garage</u>  prim style comments: _____ sec style comments: _____  siding comments: <u>wire mesh panels</u>  architect: _____ builder: _____

GROUPINGS / ASSOCIATIONS	
survey project name or other grouping name	Portland Central City Modern Resources RLS 1945-1985, 2011
	Survey & Inventory Project
	Portland State University RLS, 2014
	Survey & Inventory Project
farmstead/cluster name:	external site #: _____ (ID# used in city/agency database)

SHPO INFO FOR THIS PROPERTY
NR date listed: _____
ILS survey date: _____
RLS survey date: <u>6/30/2011</u>
Gen File date: _____
<b>106 Project(s)</b>





# Oregon Historic Site Form

University Honors Program  
1632 12th Ave  
Portland, Multnomah County

## LOCATION AND PROPERTY NAME

address: <u>1632 SW 12th Ave</u> <input type="checkbox"/> apprx. addr	historic name: <u>University Honors Program</u>
<u>Portland</u> <input type="checkbox"/> vcnt <u>Multnomah County</u>	current/ other names:
Optional Information assoc addresses: (former addresses, intersections, etc.)  location descr: (remote sites)	block nbr: ___ lot nbr: ___ tax lot nbr: ___ township: ___ range: ___ section: ___ 1/4: ___ zip: ___

## PROPERTY CHARACTERISTICS

resource type: <u>Building</u> height (# stories): <u>2</u>	total # eligible resources: <u>1</u> total # ineligible resources: ___
elig. evaluation: <u>eligible/contributing</u>	NR status: _____
primary constr date: <u>1893</u> (c. <input type="checkbox"/> secondary date: _____ (c.) <input type="checkbox"/> (optional-use for major addns)	NR date listed: _____ (indiv listed only; see Grouping for hist dist)
primary orig use: <u>Single Dwelling</u>	orig use comments: _____
secondary orig use: <u>Education-Related</u>	prim style comments: _____
primary style: <u>Queen Anne</u>	sec style comments: _____
secondary style: _____	siding comments: _____
primary siding: <u>Standard Brick</u>	architect: _____
secondary siding: <u>Shingle</u>	builder: _____
plan type: _____	
comments/notes: <u>Acquired by the University in 1962; Local Historic Landmark</u>	

## GROUPINGS / ASSOCIATIONS

survey project name or other grouping name: <u>Portland State University RLS, 2014</u>	<u>Survey &amp; Inventory Project</u>
farmstead/cluster name: _____	external site #: _____ (ID# used in city/agency database)

## SHPO INFO FOR THIS PROPERTY

NR date listed: \_\_\_\_\_  
ILS survey date: \_\_\_\_\_  
RLS survey date: 10/21/2013  
Gen File date: \_\_\_\_\_

**106 Project(s)**



Entrance (west façade)

# Oregon Historic Site Form

Market Center Building  
1600 4th Ave  
Portland, Multnomah County

LOCATION AND PROPERTY NAME	
address: <u>1600 SW 4th Ave</u> <input type="checkbox"/> apprx. addr	historic name: <u>Market Center Building</u>
<u>Portland</u> <input type="checkbox"/> vcnt <u>Multnomah County</u>	current/ other names: _____
Optional Information assoc addresses: (former addresses, intersections, etc.)  location descr: (remote sites)	block nbr: _____ lot nbr: _____ tax lot nbr: _____ township: _____ range: _____ section: _____ 1/4: _____ zip: _____

PROPERTY CHARACTERISTICS	
resource type: <u>Building</u> height (# stories): <u>9</u>	total # eligible resources: _____ total # ineligible resources: <u>1</u>
elig. evaluation: <u>eligible/contributing</u>	NR status: _____
primary constr date: <u>1968</u> (c. <input type="checkbox"/> secondary date: _____ (c.) <input type="checkbox"/> (optional—use for major addns)	NR date listed: _____ (indiv listed only; see Grouping for hist dist)
primary orig use: <u>Business</u>	orig use comments: _____
secondary orig use: _____	prim style comments: _____
primary style: <u>International</u>	sec style comments: _____
secondary style: _____	siding comments: _____
primary siding: <u>Poured Concrete</u>	architect: _____
secondary siding: _____	builder: _____
plan type: _____	
comments/notes: <u>Acquired by the University in 2009</u>	

GROUPINGS / ASSOCIATIONS	
survey project name or other grouping name: <u>Portland State University RLS, 2014</u>	<u>Survey &amp; Inventory Project</u>
farmstead/cluster name: _____	external site #: _____ (ID# used in city/agency database)

SHPO INFO FOR THIS PROPERTY
NR date listed: _____
ILS survey date: _____
RLS survey date: <u>10/21/2013</u>
Gen File date: _____
<b>106 Project(s)</b>

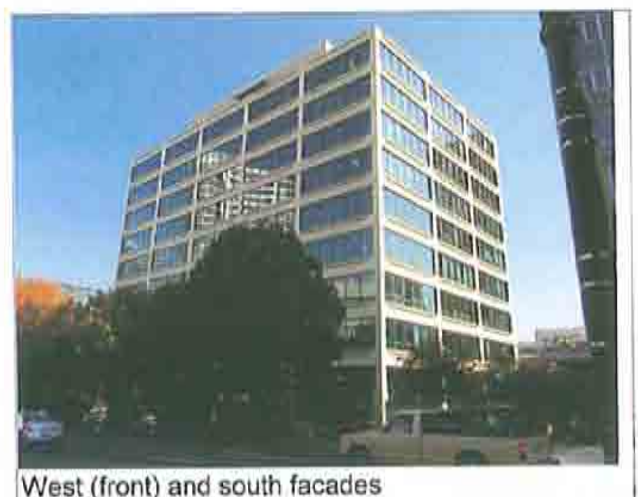

# Oregon Historic Site Form

Fourth Avenue Building  
1900 4th Ave  
Portland, Multnomah County

## LOCATION AND PROPERTY NAME

address: 1900 SW 4th Ave  apprx. addr

historic name: Fourth Avenue Building

Portland  vcnt Multnomah County

Optional Information  
 assoc addresses:  
 (former addresses, intersections, etc.)  
 location descr:  
 (remote sites)

current/  
other names:

block nbr: \_\_\_\_\_ lot nbr: \_\_\_\_\_ tax lot nbr: \_\_\_\_\_  
 township: \_\_\_\_\_ range: \_\_\_\_\_ section: \_\_\_\_\_ 1/4: \_\_\_\_\_  
 zip: \_\_\_\_\_

## PROPERTY CHARACTERISTICS

resource type: Building height (# stories): 6

total # eligible resources: \_\_\_\_\_ total # ineligible resources: 1

elig. evaluation: eligible/contributing

NR status: \_\_\_\_\_

primary constr date: 1962 (c.  secondary date: 1974 (c.)   
 (optional--use for major addns)

NR date listed: \_\_\_\_\_ (indiv listed only; see Grouping for hist dist)

primary orig use: Business

orig use comments: \_\_\_\_\_

secondary orig use: \_\_\_\_\_

primary style: International

prim style comments: \_\_\_\_\_

secondary style: \_\_\_\_\_

sec style comments: \_\_\_\_\_

primary siding: Poured Concrete

siding comments: \_\_\_\_\_

secondary siding: \_\_\_\_\_

architect: \_\_\_\_\_

plan type: \_\_\_\_\_

builder: \_\_\_\_\_

comments/notes: Acquired by the University in 1979

## GROUPINGS / ASSOCIATIONS

survey project name or other grouping name: Portland State University RLS, 2014 Survey & Inventory Project

farmstead/cluster name: \_\_\_\_\_ external site #: \_\_\_\_\_  
 (ID# used in city/agency database)

## SHPO INFO FOR THIS PROPERTY

NR date listed: \_\_\_\_\_

ILS survey date: \_\_\_\_\_

RLS survey date: 10/21/2013

Gen File date: \_\_\_\_\_

106 Project(s)



front (north) façade

# Oregon Historic Site Form

Art Building Annex  
1990 5th Ave  
Portland, Multnomah County

LOCATION AND PROPERTY NAME	
address: <u>1990 SW 5th Ave</u> <input type="checkbox"/> apprx. addr	historic name: <u>Art Building Annex</u>
<u>Portland</u> <input type="checkbox"/> vcnt <u>Multnomah County</u>	current/ other names:
Optional Information assoc addresses: (former addresses, intersections, etc.)  location descr: (remote sites)	block nbr: _____ lot nbr: _____ tax lot nbr: _____ township: _____ range: _____ section: _____ 1/4: _____ zip: _____

PROPERTY CHARACTERISTICS	
resource type: <u>Building</u> height (# stories): <u>1</u>	total # eligible resources: _____ total # ineligible resources: <u>1</u>
elig. evaluation: <u>not eligible/non-contributing</u>	NR status: _____
primary constr date: <u>1926</u> (c. <input type="checkbox"/> secondary date: _____ (c.) <input type="checkbox"/> (optional--use for major addns)	NR date listed: _____ (indiv listed only; see Grouping for hist dist)
primary orig use: <u>Warehouse</u>	orig use comments: _____
secondary orig use: <u>Education-Related</u>	prim style comments: _____
primary style: <u>Utilitarian</u>	sec style comments: _____
secondary style: _____	siding comments: _____
primary siding: <u>Standard Brick</u>	architect: _____
secondary siding: <u>Stucco</u>	builder: _____
plan type: _____	
comments/notes: <u>Acquired by the University in 2001</u>	

GROUPINGS / ASSOCIATIONS	
survey project name or other grouping name: <u>Portland State University RLS, 2014</u>	<u>Survey &amp; Inventory Project</u>
farmstead/cluster name: _____	external site #: _____ (ID# used in city/agency database)

SHPO INFO FOR THIS PROPERTY
NR date listed: _____
ILS survey date: _____
RLS survey date: <u>10/22/2013</u>
Gen File date: _____
<b>106 Project(s)</b>



# Oregon Historic Site Form

Portland State Building  
2000 5th Ave  
Portland, Multnomah County

## LOCATION AND PROPERTY NAME

address: 2000 SW 5th Ave  apprx. addr

historic name: Portland State Building

Portland  vcnt Multnomah County

current/ other names: Art Building

Optional Information

assoc addresses: \_\_\_\_\_  
(former addresses, intersections, etc.)

location descr: \_\_\_\_\_  
(remote sites)

block nbr: \_\_\_\_\_ lot nbr: \_\_\_\_\_ tax lot nbr: \_\_\_\_\_

township: 1 S range: 1 E section: 3 1/4: \_\_\_\_\_

zip: \_\_\_\_\_

## PROPERTY CHARACTERISTICS

resource type: Building height (# stories): 3

total # eligible resources: \_\_\_\_\_ total # ineligible resources: \_\_\_\_\_

elig. evaluation: not eligible/non-contributing

NR status: \_\_\_\_\_

primary constr date: 1965 (c. ) secondary date: 1984 (c.)   
(optional--use for major addns)

NR date listed: \_\_\_\_\_ (indiv listed only; see Grouping for hist dist)

primary orig use: College

orig use comments: \_\_\_\_\_

secondary orig use: Business

prim style comments: \_\_\_\_\_

primary style: International

sec style comments: \_\_\_\_\_

secondary style: \_\_\_\_\_

siding comments: \_\_\_\_\_

primary siding: Brick:Other/Undefined

architect: \_\_\_\_\_

secondary siding: Metal Sheet

builder: \_\_\_\_\_

plan type: Central Block with Wings

comments/notes: potentially eligible when reaches 50 year threshold; Proposed Portland-Milwaukie LRT Project would require taking a section of land on the east side of the building, but would not substantially alter the site or building, and therefore, would not be considered adverse. See map. Acquired by the University in 2001; exterior renovation in 1998; PSU RLS: The Candle-light restaurant addition was removed in 2011; the alteration described above has already occurred

## GROUPINGS / ASSOCIATIONS

survey project name or other grouping name	<u>Portland - Milwaukie LRT, 2007</u>	<u>Survey &amp; Inventory Project</u>
	<u>Portland State University RLS, 2014</u>	<u>Survey &amp; Inventory Project</u>

farmstead/cluster name: \_\_\_\_\_ external site #: 279  
(ID# used in city/agency database)

## SHPO INFO FOR THIS PROPERTY

NR date listed: \_\_\_\_\_

ILS survey date: \_\_\_\_\_

RLS survey date: 10/22/2007

Gen File date: \_\_\_\_\_

106 Project(s)



Front (west) façade

# Oregon Historic Site Form

Science and Education Center  
2136 5th Ave  
Portland, Multnomah County

LOCATION AND PROPERTY NAME	
address: <u>2136 SW 5th Ave</u> <input type="checkbox"/> apprx. addr	historic name: <u>Science and Education Center</u>
<u>Portland</u> <input type="checkbox"/> vcnt <u>Multnomah County</u>	current/ other names: _____
Optional Information assoc addresses: (former addresses, intersections, etc.)  location descr: (remote sites)	block nbr: _____ lot nbr: _____ tax lot nbr: _____ township: _____ range: _____ section: _____ 1/4: _____ zip: _____

PROPERTY CHARACTERISTICS	
resource type: <u>Building</u> height (# stories): <u>2</u>	total # eligible resources: _____ total # ineligible resources: <u>1</u>
elig. evaluation: <u>not eligible/non-contributing</u>	NR status: _____ (indiv listed only; see Grouping for hist dist)
primary constr date: <u>1958</u> (c. <input type="checkbox"/> secondary date: <u>1968</u> (c.) <input type="checkbox"/> (optional—use for major addns)	NR date listed: _____
primary orig use: <u>Business</u>	orig use comments: _____
secondary orig use: _____	prim style comments: _____
primary style: <u>Utilitarian</u>	sec style comments: _____
secondary style: _____	siding comments: _____
primary siding: <u>Stucco</u>	architect: _____
secondary siding: <u>Standard Brick</u>	builder: _____
plan type: _____	
comments/notes: <u>Acquired by the University in 2002; The 1968 alteration date relates to the northern addition and parking addition</u>	

GROUPINGS / ASSOCIATIONS	
survey project name or other grouping name: <u>Portland State University RLS, 2014</u>	<u>Survey &amp; Inventory Project</u>
farmstead/cluster name: _____	external site #: _____ (ID# used in city/agency database)

SHPO INFO FOR THIS PROPERTY
NR date listed: _____
ILS survey date: _____
RLS survey date: <u>10/21/2013</u>
Gen File date: _____
<b>106 Project(s)</b>



# Oregon Historic Site Form

Parking Structure 2  
1719 6th Ave  
Portland, Multnomah County

## LOCATION AND PROPERTY NAME

address: 1719 SW 6th Ave  apprx. addr

historic name: Parking Structure 2

Portland  vcnt Multnomah County

current/ other names: \_\_\_\_\_

Optional Information  
 assoc addresses:  
 (former addresses, intersections, etc.)  
 location descr:  
 (remote sites)

block nbr: \_\_\_\_\_ lot nbr: \_\_\_\_\_ tax lot nbr: \_\_\_\_\_  
 township: \_\_\_\_\_ range: \_\_\_\_\_ section: \_\_\_\_\_ 1/4: \_\_\_\_\_  
 zip: \_\_\_\_\_

## PROPERTY CHARACTERISTICS

resource type: Building height (# stories): 6 total # eligible resources: \_\_\_\_\_ total # ineligible resources: 1

elig. evaluation: eligible/contributing NR status: \_\_\_\_\_

primary constr date: 1969 (c.  secondary date: \_\_\_\_\_ (c.)   
 (optional--use for major adds) NR date listed: \_\_\_\_\_ (indiv listed only; see Grouping for hist dist)

primary orig use: Road Related (vehicular) orig use comments: parking garage

secondary orig use: Education-Related

primary style: Brutalism prim style comments: \_\_\_\_\_

secondary style: \_\_\_\_\_ sec style comments: \_\_\_\_\_

primary siding: Concrete Panels siding comments: polychrome brick

secondary siding: Standard Brick

plan type: Garage architect: \_\_\_\_\_

builder: \_\_\_\_\_

comments/notes: \_\_\_\_\_

## GROUPINGS / ASSOCIATIONS

survey project name or other grouping name	<u>Portland Central City Modern Resources RLS 1945-1985, 2011</u>	<u>Survey &amp; Inventory Project</u>
	<u>Portland State University RLS, 2014</u>	<u>Survey &amp; Inventory Project</u>

farmstead/cluster name: \_\_\_\_\_ external site #: \_\_\_\_\_  
 (ID# used in city/agency database)

## SHPO INFO FOR THIS PROPERTY

NR date listed: \_\_\_\_\_

ILS survey date: \_\_\_\_\_

RLS survey date: 6/30/2011

Gen File date: \_\_\_\_\_

106 Project(s)

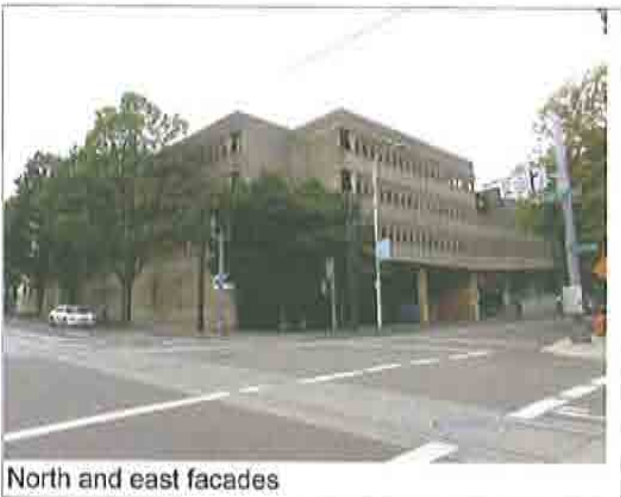

North and east facades

# Oregon Historic Site Form

Online and Online Annex  
1912 6th Ave  
Portland, Multnomah County

LOCATION AND PROPERTY NAME	
address: <u>1912 SW 6th Ave</u> <input type="checkbox"/> apprx. addr	historic name: <u>Online and Online Annex</u>
<u>Portland</u> <input type="checkbox"/> vcnt <u>Multnomah County</u>	current/ other names: _____
Optional Information assoc addresses: (former addresses, intersections, etc.)  location descr: (remote sites)	block nbr: _____ lot nbr: _____ tax lot nbr: _____ township: _____ range: _____ section: _____ 1/4: _____ zip: _____

PROPERTY CHARACTERISTICS	
resource type: <u>Building</u> height (# stories): <u>14</u>	total # eligible resources: _____ total # ineligible resources: <u>1</u>
elig. evaluation: <u>eligible/contributing</u>	NR status: _____
primary constr date: <u>1967</u> (c. <input type="checkbox"/> secondary date: <u>1968</u> (c.) <input type="checkbox"/> (optional--use for major addns)	NR date listed: _____ (Indiv listed only; see Grouping for hist dist)
primary orig use: <u>Multiple Dwelling</u>	orig use comments: _____
secondary orig use: <u>College</u>	prim style comments: _____
primary style: <u>International</u>	sec style comments: _____
secondary style: <u>Brutalism</u>	siding comments: _____
primary siding: <u>Concrete Panels</u>	architect: _____
secondary siding: _____	builder: _____
plan type: <u>Other Apt./Hotel Plan</u>	
comments/notes: <u>Acquired by the University in 1976; the Engineering and Computer Science Annex was added in 1968</u>	

GROUPINGS / ASSOCIATIONS	
survey project name or other grouping name: <u>Portland Central City Modern Resources RLS 1945-1985, 2011</u>	<u>Survey &amp; Inventory Project</u>
<u>Portland State University RLS, 2014</u>	<u>Survey &amp; Inventory Project</u>
farmstead/cluster name: _____	external site #: _____ (ID# used in city/agency database)

SHPO INFO FOR THIS PROPERTY
NR date listed: _____
ILS survey date: _____
RLS survey date: <u>6/30/2011</u>
Gen File date: _____
106 Project(s)



North and west facades



# Oregon Historic Site Form

Blackstone Apartments  
1831 9th Ave  
Portland, Multnomah County

## LOCATION AND PROPERTY NAME

address: 1831 SW 9th Ave  apprx. addr  
Portland  vcnt Multnomah County

historic name: Blackstone Apartments  
current/  
other names: \_\_\_\_\_

Optional Information  
assoc addresses:  
(former addresses, intersections, etc.)  
location descr:  
(remote sites)

block nbr: \_\_\_\_\_ lot nbr: \_\_\_\_\_ tax lot nbr: \_\_\_\_\_  
township: 1 S range: 1 E section: 4 1/4: \_\_\_\_\_  
zip: \_\_\_\_\_

## PROPERTY CHARACTERISTICS

resource type: Building height (# stories): 4  
elig. evaluation: eligible/contributing  
primary constr date: 1930 (c.  secondary date: \_\_\_\_\_ (c.)   
(optional--use for major addr)

primary orig use: Multiple Dwelling  
secondary orig use: \_\_\_\_\_  
primary style: Exotic Revival  
secondary style: \_\_\_\_\_  
primary siding: Brick:Other/Undefined  
secondary siding: Cast Stone  
plan type: Other Apt./Hotel Plan

total # eligible resources: 1 total # ineligible resources: \_\_\_\_\_  
NR status: \_\_\_\_\_  
NR date listed: \_\_\_\_\_ (indiv listed only; see Grouping for hist dist)

orig use comments: \_\_\_\_\_  
prim style comments: \_\_\_\_\_  
sec style comments: \_\_\_\_\_  
siding comments: \_\_\_\_\_  
architect: Felg, Elmer E  
builder: \_\_\_\_\_

comments/notes: Acquired by the University in 1969

## GROUPINGS / ASSOCIATIONS

survey project name or other grouping name: Portland State University RLS, 2014 Survey & Inventory Project

farmstead/cluster name: \_\_\_\_\_ external site #: \_\_\_\_\_  
(ID# used in city/agency database)

## SHPO INFO FOR THIS PROPERTY

NR date listed: \_\_\_\_\_  
ILS survey date: \_\_\_\_\_  
RLS survey date: 10/23/2013  
Gen File date: \_\_\_\_\_  
106 Project(s)



# Oregon Historic Site Form

Cramer Hall  
1721 Broadway  
Portland, Multnomah County

LOCATION AND PROPERTY NAME	
address: <u>1721 SW Broadway</u> <input type="checkbox"/> apprx. addr	historic name: <u>Cramer Hall</u>
<u>Portland</u> <input type="checkbox"/> vcnt <u>Multnomah County</u>	current/ other names:
Optional Information assoc addresses: (former addresses, intersections, etc.) location descr: (remote sites)	block nbr: _____ lot nbr: _____ tax lot nbr: _____ township: _____ range: _____ section: _____ 1/4: _____ zip: _____

PROPERTY CHARACTERISTICS	
resource type: <u>Building</u> height (# stories): <u>4</u>	total # eligible resources: <u>1</u> total # ineligible resources: _____
elig. evaluation: <u>eligible/contributing</u>	NR status: _____ (indiv listed only, see Grouping for hist dist)
primary constr date: <u>1958</u> (c. <input checked="" type="checkbox"/> ) secondary date: <u>1968</u> (c.) <input type="checkbox"/> (optional--use for major addns)	NR date listed: _____
primary orig use: <u>College</u>	orig use comments: _____
secondary orig use: _____	prim style comments: <u>architects: Lawrence, Tucker, &amp;</u>
primary style: <u>International</u>	sec style comments: _____
secondary style: _____	siding comments: _____
primary siding: <u>Standard Brick</u>	architect: _____
secondary siding: _____	builder: _____
plan type: <u>Other Commercial/Public</u>	
comments/notes: <u>The SW and NE quadrants of the building were added in 1968</u>	

GROUPINGS / ASSOCIATIONS	
survey project name or other grouping name: <u>Portland State University RLS, 2014</u>	<u>Survey &amp; Inventory Project</u>
farmstead/cluster name: _____	external site #: _____ (ID# used in city/agency database)

SHPO INFO FOR THIS PROPERTY
NR date listed: _____
ILS survey date: _____
RLS survey date: <u>10/20/2013</u>
Gen File date: _____
<u>106</u> Project(s)



# Oregon Historic Site Form

Smith Memorial Student Union  
1825 Broadway  
Portland, Multnomah County

## LOCATION AND PROPERTY NAME

address: 1825 SW Broadway  apprx. addr  
 Portland  vcnt Multnomah County  
 Optional Information  
 assoc addresses:  
 (former addresses, intersections, etc.)  
 location descr:  
 (remote sites)

historic name: Smith Memorial Student Union  
 current/  
 other names:  
 block nbr: \_\_\_ lot nbr: \_\_\_ tax lot nbr: \_\_\_  
 township: \_\_\_ range: \_\_\_ section: \_\_\_ 1/4: \_\_\_  
 zip: \_\_\_

## PROPERTY CHARACTERISTICS

resource type: Building height (# stories): 4 total # eligible resources: 1 total # ineligible resources: \_\_\_  
 elig. evaluation: eligible/contributing NR status: \_\_\_  
 primary constr date: 1957 (c.  secondary date: 1958 (c.)   
 (optional--use for major adds) NR date listed: \_\_\_ (indiv listed only; see Grouping for hist dist)  
 primary orig use: College orig use comments: \_\_\_  
 secondary orig use: \_\_\_ prim style comments: \_\_\_  
 primary style: International sec style comments: \_\_\_  
 secondary style: \_\_\_ siding comments: \_\_\_  
 primary siding: Standard Brick architect: \_\_\_  
 secondary siding: Ceramic Tile builder: \_\_\_  
 plan type: Other Commercial/Public  
 comments/notes: The Portland State College Library Building was added in 1958, the first addition to the main building block was added in 1961, a second addition was added in 1965, and a a renovation was completed in 2004.

## GROUPINGS / ASSOCIATIONS

survey project name or other grouping name: Portland State University RLS, 2014 Survey & Inventory Project  
 farmstead/cluster name: \_\_\_ external site #: \_\_\_  
 (ID# used in city/agency database)

## SHPO INFO FOR THIS PROPERTY

NR date listed: \_\_\_  
 ILS survey date: \_\_\_  
 RLS survey date: 10/21/2013  
 Gen File date: \_\_\_  
 106 Project(s)



# Oregon Historic Site Form

Parking Structure 1  
1872 Broadway  
Portland, Multnomah County

## LOCATION AND PROPERTY NAME

address: 1872 SW Broadway  apprx. addr

historic name: Parking Structure 1

Portland  vcnt Multnomah County

current/ other names: \_\_\_\_\_

Optional Information

assoc addresses: \_\_\_\_\_  
(former addresses, intersections, etc.)

location descr: \_\_\_\_\_  
(remote sites)

block nbr: \_\_\_\_\_ lot nbr: \_\_\_\_\_ tax lot nbr: \_\_\_\_\_

township: \_\_\_\_\_ range: \_\_\_\_\_ section: \_\_\_\_\_ 1/4: \_\_\_\_\_

zip: \_\_\_\_\_

## PROPERTY CHARACTERISTICS

resource type: Building height (# stories): 7

total # eligible resources: \_\_\_\_\_ total # ineligible resources: 1

elig. evaluation: eligible/contributing

NR status: \_\_\_\_\_

primary constr date: 1966 (c.  secondary date: 1968 (c.)   
(optional--use for major addns)

NR date listed: \_\_\_\_\_ (indiv listed only; see Grouping for hist dist)

primary orig use: Road Related (vehicular)

orig use comments: Parking Garage

secondary orig use: Education-Related

prim style comments: \_\_\_\_\_

primary style: Brutalism

sec style comments: \_\_\_\_\_

secondary style: International

siding comments: \_\_\_\_\_

primary siding: Poured Concrete

architect: \_\_\_\_\_

secondary siding: \_\_\_\_\_

builder: \_\_\_\_\_

plan type: Garage

comments/notes: Addition built in 1968; renovations made to façade in 2013

## GROUPINGS / ASSOCIATIONS

survey project name or other grouping name: Portland State University RLS, 2014 Survey & Inventory Project

farmstead/cluster name: \_\_\_\_\_ external site #: \_\_\_\_\_  
(ID# used in city/agency database)

## SHPO INFO FOR THIS PROPERTY

NR date listed: \_\_\_\_\_

ILS survey date: \_\_\_\_\_

RLS survey date: 10/21/2013

Gen File date: \_\_\_\_\_

106 Project(s)



South and west facades

# Oregon Historic Site Form

Nixon Apartments  
632 Hall St  
Portland, Multnomah County

## LOCATION AND PROPERTY NAME

address: 632 SW Hall St  apprx. addr

historic name: Nixon Apartments

Portland  vcnt Multnomah County

current/  
other names: East Hall

Optional Information

assoc addresses:  
(former addresses, intersections, etc.)

location descr:  
(remote sites)

block nbr: \_\_\_\_\_ lot nbr: \_\_\_\_\_ tax lot nbr: \_\_\_\_\_

township: 1 S range: 1 E section: 4 1/4: \_\_\_\_\_

zip: \_\_\_\_\_

## PROPERTY CHARACTERISTICS

resource type: Building height (# stories): 3

total # eligible resources: 1 total # ineligible resources: \_\_\_\_\_

elig. evaluation: eligible/contributing

NR status: \_\_\_\_\_

primary constr date: 1925 (c.  secondary date: \_\_\_\_\_ (c.)

NR date listed: \_\_\_\_\_ (indiv listed only; see Grouping for hist dist)

primary orig use: Multiple Dwelling

orig use comments: \_\_\_\_\_

secondary orig use: \_\_\_\_\_

primary style: Georgian

prim style comments: \_\_\_\_\_

secondary style: \_\_\_\_\_

sec style comments: \_\_\_\_\_

primary siding: Stone:Other/Undefined

siding comments: \_\_\_\_\_

secondary siding: Brick:Other/Undefined

architect: \_\_\_\_\_

plan type: Other Apt./Hotel Plan

builder: \_\_\_\_\_

comments/notes: \_\_\_\_\_

## GROUPINGS / ASSOCIATIONS

survey project name or other grouping name: Portland State University RLS, 2014 Survey & Inventory Project

farmstead/cluster name: \_\_\_\_\_ external site #: \_\_\_\_\_  
(ID# used in city/agency database)

## SHPO INFO FOR THIS PROPERTY

NR date listed: \_\_\_\_\_

ILS survey date: \_\_\_\_\_

RLS survey date: 10/21/2013

Gen File date: \_\_\_\_\_

106 Project(s)



North façade

# Oregon Historic Site Form

Stott, Peter W. Center  
 930 Hall St  
 Portland, Multnomah County

## LOCATION AND PROPERTY NAME

address: 930 SW Hall St  apprx. addr

historic name: Stott, Peter W. Center

Portland  vcnt Multnomah County

Optional information  
 assoc addresses:  
 (former addresses, intersections, etc.)  
 location descr:  
 (remote sites)

current/  
 other names:

block nbr: \_\_\_ lot nbr: \_\_\_ tax lot nbr: \_\_\_  
 township: \_\_\_ range: \_\_\_ section: \_\_\_ 1/4: \_\_\_  
 zip: \_\_\_

## PROPERTY CHARACTERISTICS

resource type: Building height (# stories): 1 total # eligible resources: \_\_\_ total # ineligible resources: 1

elig. evaluation: eligible/contributing NR status: \_\_\_

primary constr date: 1966 (c.  secondary date: \_\_\_ (c.)   
 (optional-use for major addrs) NR date listed: \_\_\_ (indiv listed only; see Grouping for hist dist)

primary orig use: Education-Related orig use comments: \_\_\_

secondary orig use: \_\_\_ prim style comments: \_\_\_

primary style: International sec style comments: \_\_\_

secondary style: \_\_\_ siding comments: \_\_\_

primary siding: Standard Brick architect: \_\_\_

secondary siding: \_\_\_ builder: \_\_\_

plan type: \_\_\_

comments/notes: \_\_\_

## GROUPINGS / ASSOCIATIONS

survey project name or other grouping name: Portland State University RLS, 2014 Survey & Inventory Project

farmstead/cluster name: \_\_\_ external site #: \_\_\_  
 (ID# used in city/agency database)

## SHPO INFO FOR THIS PROPERTY

NR date listed: \_\_\_

ILS survey date: \_\_\_

RLS survey date: 10/21/2013

Gen File date: \_\_\_

**106 Project(s)**



North façade

# Oregon Historic Site Form

West Heating Plant  
1100 Hall St  
Portland, Multnomah County

## LOCATION AND PROPERTY NAME

address: 1100 SW Hall St  apprx. addr  
 vcnt Portland Multnomah County  
 Optional Information  
 assoc addresses:  
 (former addresses, intersections, etc.)  
 location descr:  
 (remote sites)

historic name: West Heating Plant  
 current/  
 other names:  
 block nbr: \_\_\_ lot nbr: \_\_\_ tax lot nbr: \_\_\_  
 township: \_\_\_ range: \_\_\_ section: \_\_\_ 1/4: \_\_\_  
 zip: \_\_\_

## PROPERTY CHARACTERISTICS

resource type: Building height (# stories): 2 total # eligible resources: \_\_\_ total # ineligible resources: 1  
 elig. evaluation: eligible/contributing NR status: \_\_\_  
 primary constr date: 1966 (c.  secondary date: \_\_\_ (c.)   
 (optional--use for major addns) NR date listed: \_\_\_ (indiv listed only; see Grouping for hist dist)  
 primary orig use: Education-Related orig use comments: \_\_\_  
 secondary orig use: \_\_\_  
 primary style: Utilitarian prim style comments: \_\_\_  
 secondary style: \_\_\_ sec style comments: \_\_\_  
 primary siding: Standard Brick siding comments: \_\_\_  
 secondary siding: \_\_\_  
 plan type: \_\_\_ architect: \_\_\_  
 builder: \_\_\_  
 comments/notes: \_\_\_

## GROUPINGS / ASSOCIATIONS

survey project name or other grouping name: Portland State University RLS, 2014 Survey & Inventory Project  
 farmstead/cluster name: \_\_\_ external site #: \_\_\_  
 (ID# used in city/agency database)

## SHPO INFO FOR THIS PROPERTY

NR date listed: \_\_\_  
 ILS survey date: \_\_\_  
 RLS survey date: 10/21/2013  
 Gen File date: \_\_\_  
 106 Project(s)



North façade

# Oregon Historic Site Form

Pedestrian Bridge-Smith memorial Student Center  
and Neuberger Hall  
Harrison St  
Portland, Multnomah County

## LOCATION AND PROPERTY NAME

address: SW Harrison St  apprx. addr

historic name: Pedestrian Bridge-Smith memorial Student Center and Neuberger Hall

Portland  vcnt Multnomah County

current/  
other names:

### Optional Information

assoc addresses:  
(former addresses, intersections, etc.)

location descr: between SW Broadway and SW Park Ave  
(remote sites)

block nbr: \_\_\_ lot nbr: \_\_\_ tax lot nbr: \_\_\_

township: \_\_\_ range: \_\_\_ section: \_\_\_ 1/4: \_\_\_

zip: \_\_\_

## PROPERTY CHARACTERISTICS

resource type: structure height (# stories): 1

total # eligible resources: 1 total # ineligible resources: \_\_\_

elig. evaluation: eligible/contributing

NR status: \_\_\_\_\_

primary constr date: 1960 (c.  secondary date: \_\_\_\_\_ (c.)   
(optional—use for major addns)

NR date listed: \_\_\_\_\_ (indiv listed only; see Grouping for hist dist)

primary orig use: Pedestrian Related

orig use comments: \_\_\_\_\_

secondary orig use: \_\_\_\_\_

primary style: Utilitarian

prim style comments: \_\_\_\_\_

secondary style: \_\_\_\_\_

sec style comments: \_\_\_\_\_

primary siding: Poured Concrete

siding comments: \_\_\_\_\_

secondary siding: \_\_\_\_\_

plan type: BRIDGE: Other

architect: \_\_\_\_\_

builder: \_\_\_\_\_

comments/notes:

## GROUPINGS / ASSOCIATIONS

survey project name or other grouping name: Portland State University RLS, 2014

Survey & Inventory Project

farmstead/cluster name:

external site #: \_\_\_\_\_  
(ID# used in city/agency database)

## SHPO INFO FOR THIS PROPERTY

NR date listed: \_\_\_\_\_

ILS survey date: \_\_\_\_\_

RLS survey date: 10/22/2013

Gen File date: \_\_\_\_\_

**106 Project(s)**



West façade



# Oregon Historic Site Form

Neuberger Hall  
724 Harrison St  
Portland, Multnomah County

## LOCATION AND PROPERTY NAME

address: 724 SW Harrison St  apprx. addr  
 vcnt Portland Multnomah County  
 Optional Information  
 assoc addresses:  
 (former addresses, intersections, etc.)  
 location descr:  
 (remote sites)

historic name: Neuberger Hall  
 current/  
 other names:  
 block nbr: \_\_\_\_\_ lot nbr: \_\_\_\_\_ tax lot nbr: \_\_\_\_\_  
 township: \_\_\_\_\_ range: \_\_\_\_\_ section: \_\_\_\_\_ 1/4: \_\_\_\_\_  
 zip: \_\_\_\_\_

## PROPERTY CHARACTERISTICS

resource type: Building height (# stories): 4 total # eligible resources: 1 total # ineligible resources: \_\_\_\_\_  
 elig. evaluation: eligible/contributing NR status: \_\_\_\_\_  
 primary constr date: 1960 (c.  secondary date: 1969 (c.)  NR date listed: \_\_\_\_\_ (indiv listed only; see Grouping for hist dist)  
 (optional--use for major addns)  
 primary orig use: College orig use comments: \_\_\_\_\_  
 secondary orig use: \_\_\_\_\_ prim style comments: \_\_\_\_\_  
 primary style: International sec style comments: \_\_\_\_\_  
 secondary style: \_\_\_\_\_ siding comments: \_\_\_\_\_  
 primary siding: Standard Brick architect: \_\_\_\_\_  
 secondary siding: Poured Concrete builder: \_\_\_\_\_  
 plan type: Other Commercial/Public  
 comments/notes: The east half of the building was added in 1969

## GROUPINGS / ASSOCIATIONS

survey project name or other grouping name: Portland State University RLS, 2014 Survey & Inventory Project  
 farmstead/cluster name: \_\_\_\_\_ external site #: \_\_\_\_\_  
 (ID# used in city/agency database)

## SHPO INFO FOR THIS PROPERTY

NR date listed: \_\_\_\_\_  
 ILS survey date: \_\_\_\_\_  
 RLS survey date: 10/21/2013  
 Gen File date: \_\_\_\_\_  
 106 Project(s)



West and south facades

# Oregon Historic Site Form

Harrison Street Building  
 1025 Harrison St  
 Portland, Multnomah County

## LOCATION AND PROPERTY NAME

address: 1025 SW Harrison St  apprx. addr

Portland  vcnt Multnomah County

Optional Information  
 assoc addresses:  
 (former addresses, intersections, etc.)  
 location descr:  
 (remote sites)

historic name: Harrison Street Building

current/  
 other names: \_\_\_\_\_

block nbr: \_\_\_\_\_ lot nbr: \_\_\_\_\_ tax lot nbr: \_\_\_\_\_  
 township: \_\_\_\_\_ range: \_\_\_\_\_ section: \_\_\_\_\_ 1/4: \_\_\_\_\_  
 zip: \_\_\_\_\_

## PROPERTY CHARACTERISTICS

resource type: Building height (# stories): 1

elig. evaluation: not eligible/non-contributing

primary constr date: 1951 (c.  secondary date: \_\_\_\_\_ (c.)   
 (optional—use for major addns)

primary orig use: Unknown

secondary orig use: \_\_\_\_\_

primary style: Utilitarian

secondary style: \_\_\_\_\_

primary siding: Vertical Board

secondary siding: \_\_\_\_\_

plan type: \_\_\_\_\_

total # eligible resources: \_\_\_\_\_ total # ineligible resources: 1

NR status: \_\_\_\_\_  
 NR date listed: \_\_\_\_\_ (indiv listed only; see Grouping for hist dist)

orig use comments: \_\_\_\_\_

prim style comments: \_\_\_\_\_

sec style comments: \_\_\_\_\_

siding comments: \_\_\_\_\_

architect: \_\_\_\_\_

builder: \_\_\_\_\_

comments/notes: Acquired by the University in 1972

## GROUPINGS / ASSOCIATIONS

survey project name or other grouping name: Portland State University RLS, 2014 Survey & Inventory Project

farmstead/cluster name: \_\_\_\_\_ external site #: \_\_\_\_\_  
 (ID# used in city/agency database)

## SHPO INFO FOR THIS PROPERTY

NR date listed: \_\_\_\_\_

ILS survey date: \_\_\_\_\_

RLS survey date: 10/21/2013

Gen File date: \_\_\_\_\_

**106 Project(s)**



South façade

# Oregon Historic Site Form

Portland Ramada Inn  
310 Lincoln St  
Portland, Multnomah County

## LOCATION AND PROPERTY NAME

address: 310 SW Lincoln St  apprx. addr

historic name: Portland Ramada Inn

Portland  vcnt Multnomah County

current/  
other names: University Place

Optional Information

assoc addresses:  
(former addresses, intersections, etc.)

location descr:  
(remote sites)

block nbr: \_\_\_ lot nbr: \_\_\_ tax lot nbr: \_\_\_

township: 1 S range: 1 E section: 3 1/4: \_\_\_

zip: \_\_\_

## PROPERTY CHARACTERISTICS

resource type: Building height (# stories): 3

total # eligible resources: \_\_\_ total # ineligible resources: 1

elig. evaluation: eligible/contributing

NR status: \_\_\_

primary constr date: 1970 (c.  secondary date: \_\_\_ (c.)

NR date listed: \_\_\_ (indiv listed only; see Grouping for hist dist)

(optional--use for major addns)

primary orig use: Hotel

orig use comments: \_\_\_

secondary orig use: Restaurant

prim style comments: \_\_\_

primary style: Modern Commercial (Tvoe)

sec style comments: \_\_\_

secondary style: \_\_\_

primary siding: Brick:Other/Undefined

siding comments: \_\_\_

secondary siding: \_\_\_

plan type: \_\_\_

architect: Travers/Johnston

builder: \_\_\_

comments/notes: Acquired by the University in 2004

## GROUPINGS / ASSOCIATIONS

survey project name or other grouping name: Portland State University RLS, 2014 Survey & Inventory Project

farmstead/cluster name: \_\_\_ external site #: \_\_\_

(ID# used in city/agency database)

## SHPO INFO FOR THIS PROPERTY

NR date listed: \_\_\_

ILS survey date: \_\_\_

RLS survey date: 10/23/2013

Gen File date: \_\_\_

106 Project(s)

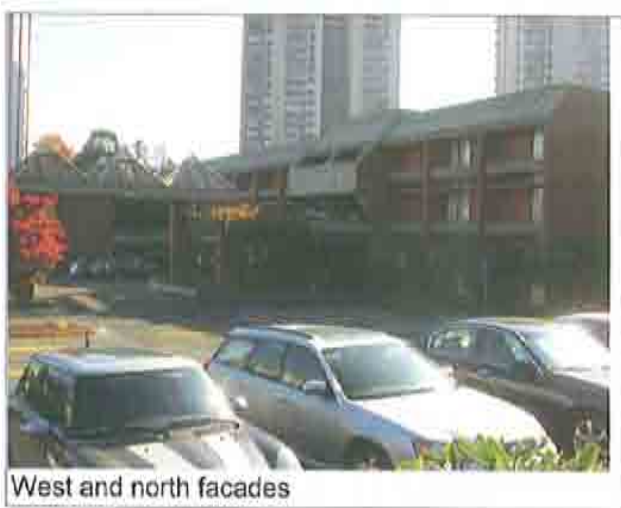

West and north facades

# Oregon Historic Site Form

Pedestrian Bridge-Lincoln Hall and Cramer Hall  
 Mill St  
 Portland, Multnomah County

LOCATION AND PROPERTY NAME	
address: <u>SW Mill St</u> <input type="checkbox"/> appr. addr	historic name: <u>Pedestrian Bridge-Lincoln Hall and Cramer Hall</u>
<u>Portland</u> <input type="checkbox"/> vcnt <u>Multnomah County</u>	current/ other names: _____
Optional Information assoc addresses: (former addresses, intersections, etc.)  location descr: <u>between SW Broadway and SW Park Ave</u> (remote sites)	block nbr: _____ lot nbr: _____ tax lot nbr: _____ township: _____ range: _____ section: _____ 1/4: _____ zip: _____

PROPERTY CHARACTERISTICS	
resource type: <u>structure</u> height (# stories): <u>1</u>	total # eligible resources: <u>1</u> total # ineligible resources: _____
elig. evaluation: <u>eligible/contributing</u>	NR status: _____ (indiv listed only; see Grouping for hist dist)
primary constr date: <u>1958</u> (c. <input type="checkbox"/> secondary date: _____ (c.) <input type="checkbox"/> (optional-use for major addns)	NR date listed: _____
primary orig use: <u>Pedestrian Related</u>	orig use comments: _____
secondary orig use: _____	prim style comments: _____
primary style: <u>Utilitarian</u>	sec style comments: _____
secondary style: _____	siding comments: _____
primary siding: <u>Poured Concrete</u>	architect: _____
secondary siding: _____	builder: _____
plan type: <u>BRIDGE: Other</u>	
comments/notes: _____	

GROUPINGS / ASSOCIATIONS	
survey project name or other grouping name: <u>Portland State University RLS, 2014</u>	<u>Survey &amp; Inventory Project</u>
farmstead/cluster name: _____	external site #: _____ (ID# used in city/agency database)

SHPO INFO FOR THIS PROPERTY
NR date listed: _____
ILS survey date: _____
RLS survey date: <u>10/22/2013</u>
Gen File date: _____
<b>106 Project(s)</b>



# Oregon Historic Site Form

Portland State College Science Building  
1025 Mill St  
Portland, Multnomah County

## LOCATION AND PROPERTY NAME

address: 1025 SW Mill St  apprx. addr

historic name: Portland State College Science Building

Portland  vcnt Multnomah County

current/  
other names: Science Building 1

Optional Information  
 assoc addresses:  
 (former addresses, intersections, etc.)  
 location descr:  
 (remote sites)

block nbr: \_\_\_ lot nbr: \_\_\_ tax lot nbr: \_\_\_  
 township: 1 S range: 1 E section: 4 1/4: \_\_\_  
 zip: \_\_\_

## PROPERTY CHARACTERISTICS

resource type: Building height (# stories): 5 total # eligible resources: \_\_\_ total # ineligible resources: 1

elig. evaluation: eligible/contributing NR status: \_\_\_

primary constr date: 1969 (c.  secondary date: \_\_\_ (c.)   
 (optional—use for major addns) NR date listed: \_\_\_ (Indiv listed only; see Grouping for hist dist)

primary orig use: College orig use comments: \_\_\_

secondary orig use: \_\_\_

primary style: International prim style comments: \_\_\_

secondary style: Brutalism sec style comments: \_\_\_

primary siding: Concrete Panels siding comments: \_\_\_

secondary siding: Aluminum

plan type: Modern School architect: Skidmore/Owings/Merrill

builder: \_\_\_

comments/notes: \_\_\_

## GROUPINGS / ASSOCIATIONS

survey project name or other grouping name	<u>Portland Central City Modern Resources RLS 1945-1985, 2011</u>	<u>Survey &amp; Inventory Project</u>
	<u>Portland State University RLS, 2014</u>	<u>Survey &amp; Inventory Project</u>

farmstead/cluster name: Portland State College external site #: \_\_\_  
 (ID# used in city/agency database)

## SHPO INFO FOR THIS PROPERTY

NR date listed: \_\_\_

ILS survey date: \_\_\_

RLS survey date: 6/30/2011

Gen File date: \_\_\_

106 Project(s)



# Oregon Historic Site Form

Pedestrian Bridge-Cramer Hall and Smith  
 Memorial Student Center  
 Montgomery St  
 Portland, Multnomah County

## LOCATION AND PROPERTY NAME

address: SW Montgomery St  appr. addr

historic name: Pedestrian Bridge-Cramer Hall and Smith Memorial Student Center

Portland  vcnt Multnomah County

current/ other names: \_\_\_\_\_

Optional Information

assoc addresses: \_\_\_\_\_  
 (former addresses, intersections, etc.)

location descr: between SW Broadway and SW Park Ave  
 (remote sites)

block nbr: \_\_\_\_\_ lot nbr: \_\_\_\_\_ tax lot nbr: \_\_\_\_\_

township: \_\_\_\_\_ range: \_\_\_\_\_ section: \_\_\_\_\_ 1/4: \_\_\_\_\_

zip: \_\_\_\_\_

## PROPERTY CHARACTERISTICS

resource type: structure height (# stories): 1

elig. evaluation: eligible/contributing

primary constr date: 1958 (c.  secondary date: \_\_\_\_\_ (c.)   
 (optional--use for major adds)

total # eligible resources: 1 total # ineligible resources: \_\_\_\_\_

NR status: \_\_\_\_\_  
 NR date listed: \_\_\_\_\_ (indiv listed only; see Grouping for hist dist)

primary orig use: Pedestrian Related

secondary orig use: \_\_\_\_\_

primary style: Utilitarian

secondary style: \_\_\_\_\_

primary siding: Poured Concrete

secondary siding: \_\_\_\_\_

plan type: BRIDGE: Other

architect: \_\_\_\_\_

builder: \_\_\_\_\_

orig use comments: \_\_\_\_\_

prim style comments: \_\_\_\_\_

sec style comments: \_\_\_\_\_

siding comments: \_\_\_\_\_

comments/notes: \_\_\_\_\_

## GROUPINGS / ASSOCIATIONS

survey project name or other grouping name: Portland State University RLS, 2014 Survey & Inventory Project

farmstead/cluster name: \_\_\_\_\_ external site #: \_\_\_\_\_  
 (ID# used in city/agency database)

## SHPO INFO FOR THIS PROPERTY

NR date listed: \_\_\_\_\_

ILS survey date: \_\_\_\_\_

RLS survey date: 10/22/2013

Gen File date: \_\_\_\_\_

106 Project(s)



West façade

# Oregon Historic Site Form

University Services Building  
617 Montgomery St  
Portland, Multnomah County

## LOCATION AND PROPERTY NAME

address: 617 SW Montgomery St  apprx. addr

historic name: University Services Building

Portland  vcnt Multnomah County

Optional Information  
 assoc addresses:  
 (former addresses, intersections, etc.)  
 location descr:  
 (remote sites)

current/  
other names:

block nbr: \_\_\_ lot nbr: \_\_\_ tax lot nbr: \_\_\_  
 township: \_\_\_ range: \_\_\_ section: \_\_\_ 1/4: \_\_\_  
 zip: \_\_\_

## PROPERTY CHARACTERISTICS

resource type: Building height (# stories): 4 total # eligible resources: \_\_\_ total # ineligible resources: 1

elig. evaluation: eligible/contributing NR status: \_\_\_

primary constr date: 1970 (c.  secondary date: \_\_\_ (c.)   
 (optional--use for major adds) NR date listed: \_\_\_ (indiv listed only; see Grouping for hist dist)

primary orig use: Education-Related orig use comments: \_\_\_

secondary orig use: \_\_\_

primary style: Brutalism prim style comments: \_\_\_

secondary style: \_\_\_ sec style comments: \_\_\_

primary siding: Concrete Panels siding comments: \_\_\_

secondary siding: Ceramic Tile

plan type: 2-Part Vertical Block architect: \_\_\_  
 builder: \_\_\_

comments/notes: \_\_\_

## GROUPINGS / ASSOCIATIONS

survey project name or other grouping name	<u>Portland Central City Modern Resources RLS 1945-1985, 2011</u>	<u>Survey &amp; Inventory Project</u>
	<u>Portland State University RLS, 2014</u>	<u>Survey &amp; Inventory Project</u>

farmstead/cluster name: \_\_\_ external site #: \_\_\_  
 (ID# used in city/agency database)

## SHPO INFO FOR THIS PROPERTY

NR date listed: \_\_\_

ILS survey date: \_\_\_

RLS survey date: 6/30/2011

Gen File date: \_\_\_

106 Project(s)

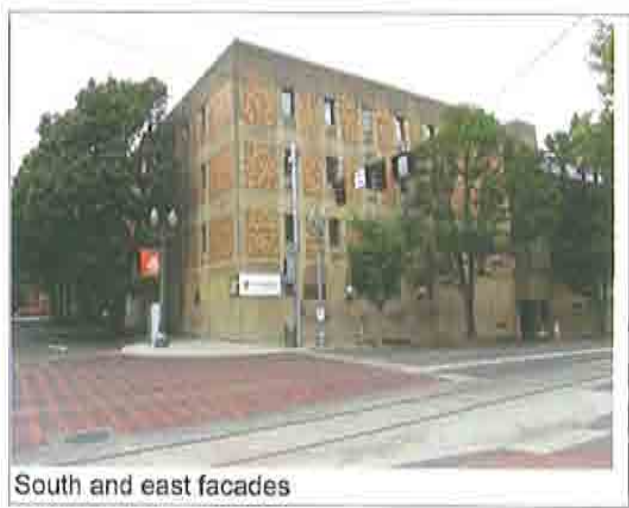

# Oregon Historic Site Form

Koinonia House  
633 Montgomery St  
Portland, Multnomah County

## LOCATION AND PROPERTY NAME

address: 633 SW Montgomery St  apprx. addr

historic name: Koinonia House

Portland  vcnt Multnomah County

current/  
other names:

### Optional Information

assoc addresses:  
(former addresses, intersections, etc.)

location descr:  
(remote sites)

block nbr: \_\_\_\_\_ lot nbr: \_\_\_\_\_ tax lot nbr: \_\_\_\_\_

township: 1 S range: 1 E section: 4 1/4: \_\_\_\_\_

zip: \_\_\_\_\_

## PROPERTY CHARACTERISTICS

resource type: Building height (# stories): 1.5

total # eligible resources: \_\_\_\_\_ total # ineligible resources: 1

elig. evaluation: eligible/contributing

NR status: \_\_\_\_\_

primary constr date: 1966 (c.  secondary date: \_\_\_\_\_ (c.)   
(optional--use for major addns)

NR date listed: \_\_\_\_\_ (indiv listed only; see Grouping for hist dist)

primary orig use: Business

orig use comments: \_\_\_\_\_

secondary orig use: Religious Facility

primary style: Mansard

prim style comments: \_\_\_\_\_

secondary style: \_\_\_\_\_

sec style comments: \_\_\_\_\_

primary siding: Brick:Other/Undefined

siding comments: \_\_\_\_\_

secondary siding: Shingle

plan type: Other Late 20th Century Type

architect: Fletcher & Finch

builder: \_\_\_\_\_

comments/notes: Acquired by the University in 2006

## GROUPINGS / ASSOCIATIONS

survey project name or other grouping name: Portland State University RLS, 2014

Survey & Inventory Project

farmstead/cluster name: \_\_\_\_\_

external site #: \_\_\_\_\_  
(ID# used in city/agency database)

## SHPO INFO FOR THIS PROPERTY

NR date listed: \_\_\_\_\_

ILS survey date: \_\_\_\_\_

RLS survey date: 10/23/2013

Gen File date: \_\_\_\_\_

106 Project(s)



South and west facades



# Oregon Historic Site Form

St Helens Court Apartments  
1131 Montgomery St  
Portland, Multnomah County

## LOCATION AND PROPERTY NAME

address: 1131 SW Montgomery St  apprx. addr  
Portland  vcnt Multnomah County

historic name: St Helens Court Apartments  
current/ other names: \_\_\_\_\_

Optional Information  
assoc addresses: \_\_\_\_\_  
(former addresses, intersections, etc.)  
location descr: \_\_\_\_\_  
(remote sites)

block nbr: \_\_\_\_\_ lot nbr: \_\_\_\_\_ tax lot nbr: \_\_\_\_\_  
township: 1S range: 1E section: 4 1/4: \_\_\_\_\_  
zip: \_\_\_\_\_

## PROPERTY CHARACTERISTICS

resource type: Building height (# stories): 4  
elig. evaluation: eligible/contributing  
primary constr date: 1929 (c.  secondary date: \_\_\_\_\_ (c.)   
(optional--use for major addns)  
primary orig use: Multiple Dwelling  
secondary orig use: \_\_\_\_\_  
primary style: Tudor Revival  
secondary style: \_\_\_\_\_  
primary siding: Brick:Other/Undefined  
secondary siding: \_\_\_\_\_  
plan type: Other Apt./Hotel Plan

total # eligible resources: 1 total # ineligible resources: \_\_\_\_\_  
NR status: \_\_\_\_\_  
NR date listed: \_\_\_\_\_ (indiv listed only; see Grouping for hist dist)

orig use comments: \_\_\_\_\_  
prim style comments: \_\_\_\_\_  
sec style comments: \_\_\_\_\_  
siding comments: \_\_\_\_\_  
architect: \_\_\_\_\_  
builder: \_\_\_\_\_

comments/notes: Acquired by the University in 1969

## GROUPINGS / ASSOCIATIONS

survey project name or other grouping name: Portland State University RLS, 2014 Survey & Inventory Project

farmstead/cluster name: \_\_\_\_\_ external site #: \_\_\_\_\_  
(ID# used in city/agency database)

## SHPO INFO FOR THIS PROPERTY

NR date listed: \_\_\_\_\_  
ILS survey date: \_\_\_\_\_  
RLS survey date: 10/23/2013  
Gen File date: \_\_\_\_\_  
106 Project(s)

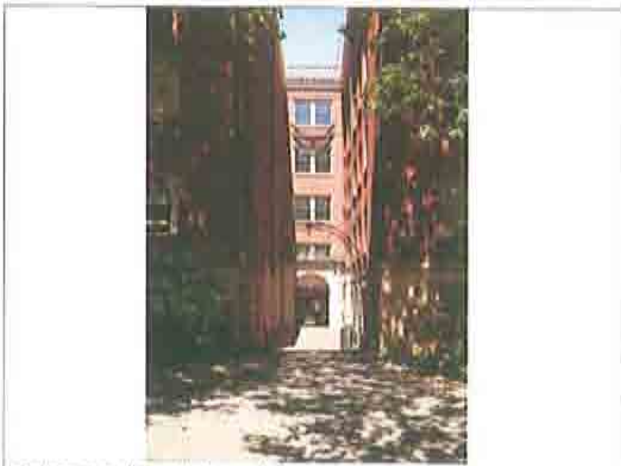

Entrance (south façade)

# Oregon Historic Site Form

Oregon Landscape Sculpture  
Park Ave  
Portland, Multnomah County

## LOCATION AND PROPERTY NAME

address: SW Park Ave  appr. addr

historic name: Oregon Landscape Sculpture

Portland  vcnt Multnomah County

current/ other names: \_\_\_\_\_

Optional Information

assoc addresses: \_\_\_\_\_  
(former addresses, intersections, etc.)

block nbr: \_\_\_\_\_ lot nbr: \_\_\_\_\_ tax lot nbr: \_\_\_\_\_

location descr: between SW Harrison St and SW Hall St  
(remote sites)

township: \_\_\_\_\_ range: \_\_\_\_\_ section: \_\_\_\_\_ 1/4: \_\_\_\_\_

zip: \_\_\_\_\_

## PROPERTY CHARACTERISTICS

resource type: object height (# stories): \_\_\_\_\_

total # eligible resources: 1 total # ineligible resources: \_\_\_\_\_

elig. evaluation: eligible/contributing

NR status: \_\_\_\_\_

primary constr date: 1960 (c. ) secondary date: \_\_\_\_\_ (c.)   
(optional--use for major addns)

NR date listed: \_\_\_\_\_ (indiv listed only; see Grouping for hist dist)

primary orig use: Street Furniture/Object

orig use comments: \_\_\_\_\_

secondary orig use: \_\_\_\_\_

prim style comments: \_\_\_\_\_

primary style: Other / Undefined

sec style comments: \_\_\_\_\_

secondary style: \_\_\_\_\_

primary siding: Metal: Other/Undefined

siding comments: \_\_\_\_\_

secondary siding: \_\_\_\_\_

architect: \_\_\_\_\_

plan type: Monument

builder: \_\_\_\_\_

comments/notes: Located on the west façade of Neuberger Hall

## GROUPINGS / ASSOCIATIONS

survey project name or other grouping name: Portland State University RLS, 2014 Survey & Inventory Project

farmstead/cluster name: \_\_\_\_\_ external site #: \_\_\_\_\_  
(ID# used in city/agency database)

## SHPO INFO FOR THIS PROPERTY

NR date listed: \_\_\_\_\_

ILS survey date: \_\_\_\_\_

RLS survey date: 10/22/2013

Gen File date: \_\_\_\_\_

**106 Project(s)**



South end of sculpture

# Oregon Historic Site Form

Parkway Building  
1609 Park Ave  
Portland, Multnomah County

## LOCATION AND PROPERTY NAME

address: 1609 SW Park Ave  apprx. addr

historic name: Parkway Building

Portland  vcnt Multnomah County

current/  
other names: \_\_\_\_\_

Optional Information  
 assoc addresses:  
 (former addresses, intersections, etc.)  
 location descr:  
 (remote sites)

block nbr: \_\_\_\_\_ lot nbr: \_\_\_\_\_ tax lot nbr: \_\_\_\_\_  
 township: \_\_\_\_\_ range: \_\_\_\_\_ section: \_\_\_\_\_ 1/4: \_\_\_\_\_  
 zip: \_\_\_\_\_

## PROPERTY CHARACTERISTICS

resource type: Building height (# stories): 4 total # eligible resources: 1 total # ineligible resources: \_\_\_\_\_

elig. evaluation: eligible/contributing NR status: \_\_\_\_\_

primary constr date: 1932 (c.  secondary date: \_\_\_\_\_ (c.)   
 (optional--use for major addrs) NR date listed: \_\_\_\_\_ (indiv listed only; see Grouping for hist dist)

primary orig use: Multiple Dwelling orig use comments: \_\_\_\_\_

secondary orig use: \_\_\_\_\_

primary style: Late 19th/20th Amer. Mvmts: Other prim style comments: \_\_\_\_\_

secondary style: \_\_\_\_\_ sec style comments: \_\_\_\_\_

primary siding: Standard Brick siding comments: \_\_\_\_\_

secondary siding: \_\_\_\_\_

plan type: Other Apt./Hotel Plan architect: \_\_\_\_\_

builder: \_\_\_\_\_

comments/notes: Acquired by the University in 1969

## GROUPINGS / ASSOCIATIONS

survey project name or other grouping name: Portland State University RLS, 2014 Survey & Inventory Project

farmstead/cluster name: \_\_\_\_\_ external site #: \_\_\_\_\_  
 (ID# used in city/agency database)

## SHPO INFO FOR THIS PROPERTY

NR date listed: \_\_\_\_\_

ILS survey date: \_\_\_\_\_

RLS survey date: 10/21/2013

Gen File date: \_\_\_\_\_

106 Project(s)



East façade

# Oregon Historic Site Form

Lincoln High School  
1620 Park Ave  
Portland, Multnomah County

## LOCATION AND PROPERTY NAME

address: 1620 SW Park Ave  apprx. addr

Portland  vcnt Multnomah County

Optional Information  
 assoc addresses: 709 SW Mill St  
 (former addresses, intersections, etc.)  
 location descr:  
 (remote sites)

historic name: Lincoln High School

current/  
 other names: Lincoln Hall; Portland State University; PSU

block nbr: \_\_\_\_\_ lot nbr: \_\_\_\_\_ tax lot nbr: \_\_\_\_\_  
 township: 1 S range: 1 E section: 4 1/4: \_\_\_\_\_  
 zip: \_\_\_\_\_

## PROPERTY CHARACTERISTICS

resource type: Building height (# stories): 4

elig. evaluation: eligible/significant

primary constr date: 1910 (c.  secondary date: 1953 (c.)   
 (optional--use for major addns)

primary orig use: School

secondary orig use: \_\_\_\_\_

primary style: Beaux Arts

secondary style: \_\_\_\_\_

primary siding: Brick:Other/Undefined

secondary siding: Terra Cotta: Other/Undefined

plan type: \_\_\_\_\_

total # eligible resources: 1 total # ineligible resources: \_\_\_\_\_

NR status: \_\_\_\_\_  
 NR date listed: \_\_\_\_\_ (Indiv listed only; see Grouping for hist dist)

orig use comments: \_\_\_\_\_

prim style comments: \_\_\_\_\_

sec style comments: \_\_\_\_\_

siding comments: \_\_\_\_\_

architect: Whitehouse & Foulhoux

bullder: \_\_\_\_\_

comments/notes: Acquired by the University in 1949; major renovation in 2010

## GROUPINGS / ASSOCIATIONS

survey project name or other grouping name: Portland State University RLS, 2014 Survey & Inventory Project

farmstead/cluster name: \_\_\_\_\_ external site #: \_\_\_\_\_  
 (ID# used in city/agency database)

## SHPO INFO FOR THIS PROPERTY

NR date listed: \_\_\_\_\_

ILS survey date: \_\_\_\_\_

RLS survey date: 10/23/2013

Gen File date: \_\_\_\_\_

106 Project(s)



West façade

# Oregon Historic Site Form

Extended Studies Building  
1633 Park Ave  
Portland, Multnomah County

## LOCATION AND PROPERTY NAME

address: 1633 SW Park Ave  apprx. addr

historic name: Extended Studies Building

Portland  vcnt Multnomah County

current/  
other names: \_\_\_\_\_

Optional Information  
assoc addresses:  
(former addresses, intersections, etc.) \_\_\_\_\_

location descr:  
(remote sites) \_\_\_\_\_

block nbr: \_\_\_\_\_ lot nbr: \_\_\_\_\_ tax lot nbr: \_\_\_\_\_

township: \_\_\_\_\_ range: \_\_\_\_\_ section: \_\_\_\_\_ 1/4: \_\_\_\_\_

zip: \_\_\_\_\_

## PROPERTY CHARACTERISTICS

resource type: Building height (# stories): 2

total # eligible resources: \_\_\_\_\_ total # ineligible resources: 1

elig. evaluation: not eligible/non-contributing

NR status: \_\_\_\_\_

primary constr date: 1957 (c.  secondary date: 1963 (c.)

NR date listed: \_\_\_\_\_ (indiv listed only; see Grouping for hist dist)

primary orig use: Education-Related

orig use comments: \_\_\_\_\_

secondary orig use: \_\_\_\_\_

primary style: International

prim style comments: \_\_\_\_\_

secondary style: \_\_\_\_\_

sec style comments: \_\_\_\_\_

primary siding: Standard Brick

siding comments: \_\_\_\_\_

secondary siding: \_\_\_\_\_

plan type: \_\_\_\_\_

architect: \_\_\_\_\_

builder: \_\_\_\_\_

comments/notes: The north half of the building was built in 1957 and the south half was added in 1963.

## GROUPINGS / ASSOCIATIONS

survey project name or other grouping name: Portland State University RLS, 2014 Survey & Inventory Project

farmstead/cluster name: \_\_\_\_\_ external site #: \_\_\_\_\_  
(ID# used in city/agency database)

## SHPO INFO FOR THIS PROPERTY

NR date listed: \_\_\_\_\_

ILS survey date: \_\_\_\_\_

RLS survey date: 10/21/2013

Geni File date: \_\_\_\_\_

106 Project(s)



east façade

# Oregon Historic Site Form

Benson, Simon, House  
1803 Park Ave  
Portland, Multnomah County

LOCATION AND PROPERTY NAME	
address: <u>1803 SW Park Ave</u> <input type="checkbox"/> appr. addr	historic name: <u>Benson, Simon, House</u>
<u>Portland</u> <input type="checkbox"/> vcnt <u>Multnomah County</u>	current/ other names: _____
Optional Information assoc addresses: (former addresses, intersections, etc.) location descr: (remote sites)	block nbr: _____ lot nbr: _____ tax lot nbr: _____ township: <u>1 S</u> range: <u>1 E</u> section: <u>4</u> 1/4: _____ zip: _____

PROPERTY CHARACTERISTICS	
resource type: <u>Building</u> height (# stories): <u>2.5</u>	total # eligible resources: <u>2</u> total # ineligible resources: _____
elig. evaluation: <u>eligible/contributing</u>	NR status: <u>Individually Listed</u> (indiv listed only; see Grouping for hist dist)
primary constr date: <u>1900</u> (c. <input checked="" type="checkbox"/> ) secondary date: _____ (c.) <input type="checkbox"/> (optional--use for major addns)	NR date listed: <u>10/25/2002</u>
primary orig use: <u>Single Dwelling</u>	orig use comments: _____
secondary orig use: _____	prim style comments: _____
primary style: <u>Queen Anne</u>	sec style comments: _____
secondary style: _____	siding comments: _____
primary siding: <u>Horizontal Board</u>	architect: _____
secondary siding: <u>Wood:Other/Undefined</u>	builder: _____
plan type: _____	
comments/notes: <b>**Moved and re-listed. Previously listed on 8/11/1983, NRIS #83002167, at address: 1504 SW 11th Ave, Portland. It was de-listed and re-listed with current NRIS # per file documentation.</b>	

GROUPINGS / ASSOCIATIONS	
survey project name or other grouping name: <u>Portland State University RLS, 2014</u>	<u>Survey &amp; Inventory Project</u>
farmstead/cluster name: _____	external site #: _____ (ID# used in city/agency database)

SHPO INFO FOR THIS PROPERTY
NR date listed: <u>10/25/2002</u> <u>NRI</u>
ILS survey date: _____
RLS survey date: <u>10/23/2013</u>
Gen File date: _____
<b>106 Project(s)</b>

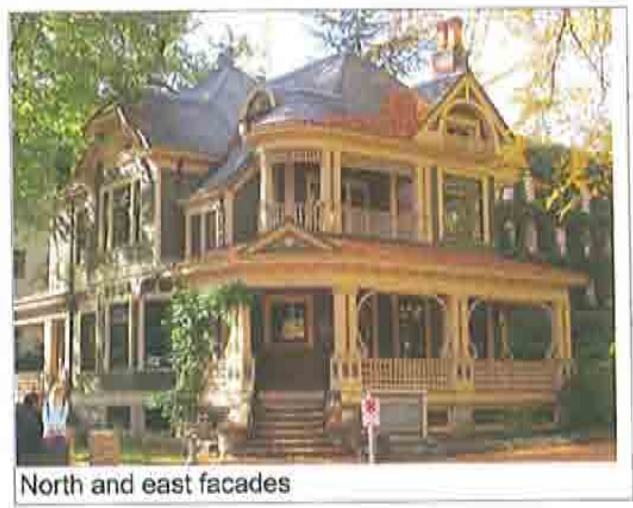

# Oregon Historic Site Form

Millard, Branford P. Library  
1875 Park Ave  
Portland, Multnomah County

## LOCATION AND PROPERTY NAME

address: 1875 SW Park Ave  apprx. addr

historic name: Millard, Branford P. Library

Portland  vcnt Multnomah County

current/  
other names:

Optional Information  
assoc addresses:  
(former addresses, intersections, etc.)

location descr:  
(remote sites)

block nbr: \_\_\_ lot nbr: \_\_\_ tax lot nbr: \_\_\_  
township: \_\_\_ range: \_\_\_ section: \_\_\_ 1/4: \_\_\_  
zip: \_\_\_

## PROPERTY CHARACTERISTICS

resource type: Building height (# stories): 5

total # eligible resources: 1 total # ineligible resources: \_\_\_

elig. evaluation: not eligible/non-contributing

NR status: \_\_\_\_\_  
NR date listed: \_\_\_\_\_ (indiv listed only; see Grouping for hist dist)

primary constr date: 1967 (c.  secondary date: 1989 (c.)   
(optional--use for major addns)

primary orig use: Library

orig use comments: \_\_\_\_\_

secondary orig use: \_\_\_\_\_

primary style: International

prim style comments: \_\_\_\_\_

secondary style: Modern Period; Other

sec style comments: \_\_\_\_\_

primary siding: Poured Concrete

siding comments: \_\_\_\_\_

secondary siding: Standard Brick

architect: \_\_\_\_\_

builder: \_\_\_\_\_

plan type: \_\_\_\_\_

comments/notes: The east half of the building was added in 1989

## GROUPINGS / ASSOCIATIONS

survey project name or other grouping name: Portland State University RLS, 2014 Survey & Inventory Project

farmstead/cluster name: \_\_\_\_\_ external site #: \_\_\_\_\_  
(ID# used in city/agency database)

## SHPO INFO FOR THIS PROPERTY

NR date listed: \_\_\_\_\_

ILS survey date: \_\_\_\_\_

RLS survey date: 10/21/2013

Gen File date: \_\_\_\_\_

106 Project(s)

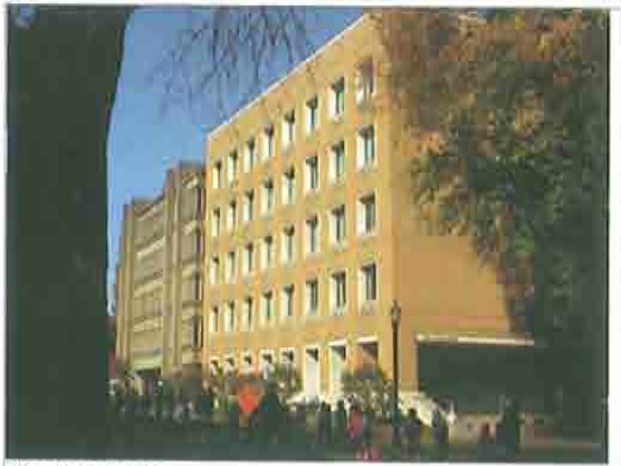

South façade

# Oregon Historic Site Form

Shattuck School  
1914 Park Ave  
Portland, Multnomah County

## LOCATION AND PROPERTY NAME

address: 1914 SW Park Ave  apprx. addr

historic name: Shattuck School

Portland  vcnt Multnomah County

current/  
other names: Shattuck Hall

### Optional Information

assoc addresses:  
(former addresses, intersections, etc.)

location descr:  
(remote sites)

block nbr: \_\_\_\_\_ lot nbr: \_\_\_\_\_ tax lot nbr: \_\_\_\_\_

township: 1S range: 1E section: 4 1/4: \_\_\_\_\_

zip: \_\_\_\_\_

## PROPERTY CHARACTERISTICS

resource type: Building height (# stories): 2

total # eligible resources: 1 total # ineligible resources: \_\_\_\_\_

elig. evaluation: eligible/significant

NR status: \_\_\_\_\_

primary constr date: 1914 (c.  secondary date: 1930 (c.)   
(optional-use for major addns)

NR date listed: \_\_\_\_\_ (indiv listed only; see  
Grouping for hist dist)

primary orig use: School

orig use comments: \_\_\_\_\_

secondary orig use: \_\_\_\_\_

primary style: Georgian

prim style comments: \_\_\_\_\_

secondary style: \_\_\_\_\_

sec style comments: \_\_\_\_\_

primary siding: Brick:Other/Undefined

siding comments: \_\_\_\_\_

secondary siding: Terra Cotta: Other/Undefined

plan type: \_\_\_\_\_

architect: Naramore, F A

builder: \_\_\_\_\_

comments/notes: Acquired by the University in 1969; annex added in 1930; major renovation in 2004

## GROUPINGS / ASSOCIATIONS

survey project name or other grouping name: Portland State University RLS, 2014

Survey & Inventory Project

farmstead/cluster name: \_\_\_\_\_

external site #: \_\_\_\_\_  
(ID# used in city/agency database)

## SHPO INFO FOR THIS PROPERTY

NR date listed: \_\_\_\_\_

ILS survey date: \_\_\_\_\_

RLS survey date: 10/23/2013

Gen File date: \_\_\_\_\_

106 Project(s)



West and south facades