

Blackstone Residence Hall (BLKS)

MAIN ENTRANCE ON FIRST FLOOR

If you need assistance, or an accommodation to access an office or classroom please contact:
For Student - Disability Resource Center at (503) 725-4150
For Employees - Human Resources at (503) 725-4926

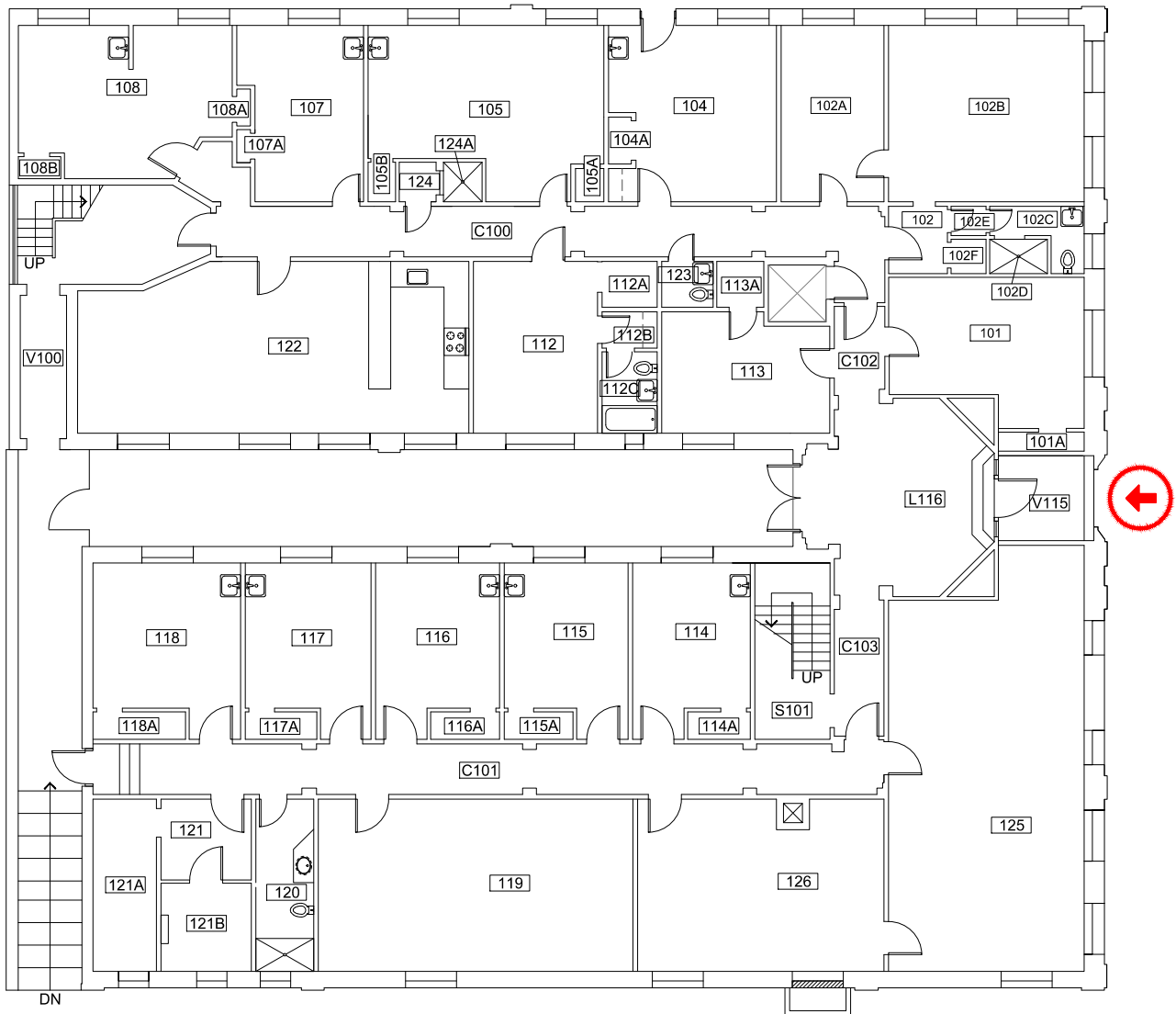

Scale
1/16" = 1'-0"



ELEVATOR ACCESS



WHEELCHAIR ACCESS



BUILDING ACCESS - NOT
WHEELCHAIR ACCESSIBLE



FIRST FLOOR PLAN
Blackstone Residence Hall
1831 SW Park Ave

DRAWN BY:
LRR
DATE:
02/2010

229_A1

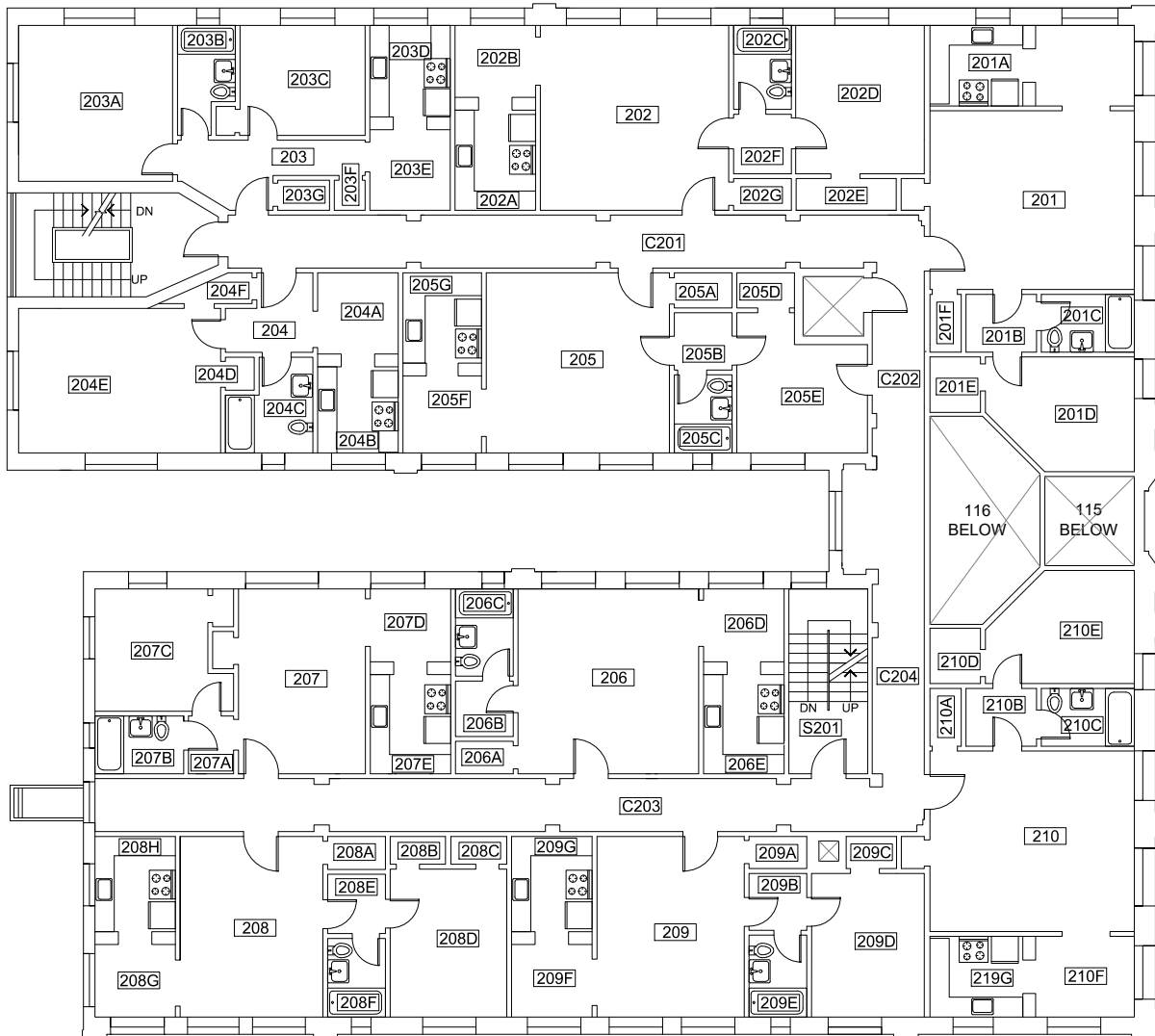

Scale
 1/16" = 1'-0"

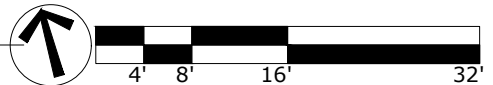

SECOND FLOOR PLAN
 Blackstone Residence Hall
 1831 SW Park Ave

DRAWN BY:
 HH
 DATE:
 09/2020

229_A2

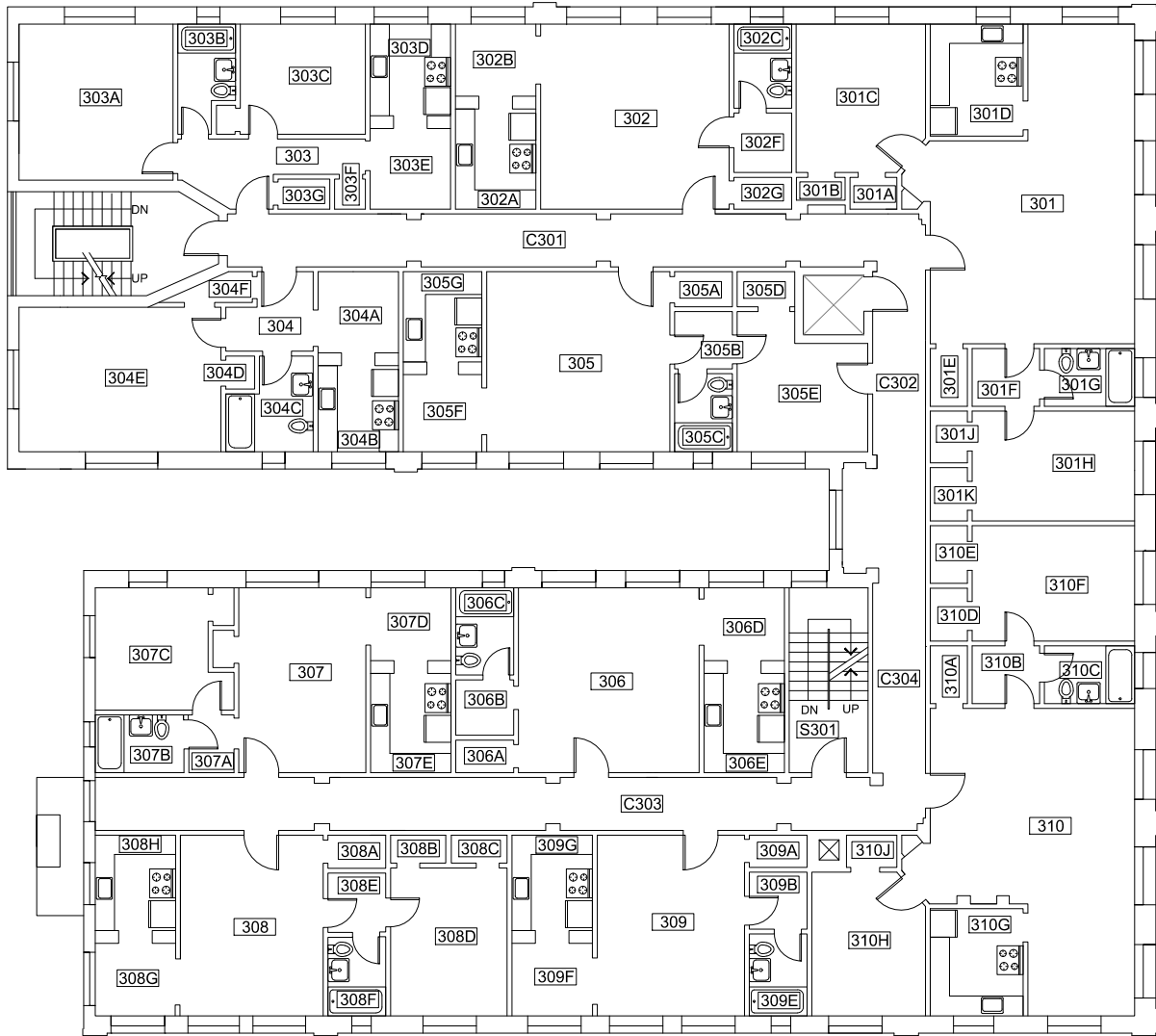

Scale
 1/16" = 1'-0"

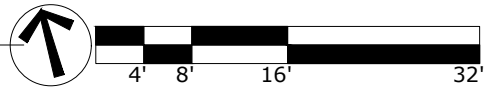

THIRD FLOOR PLAN
 Blackstone Residence Hall
 1831 SW Park Ave

DRAWN BY:
 HH
 DATE:
 09/2020

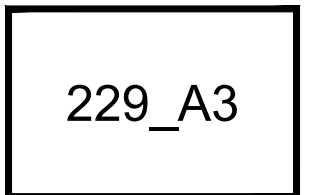

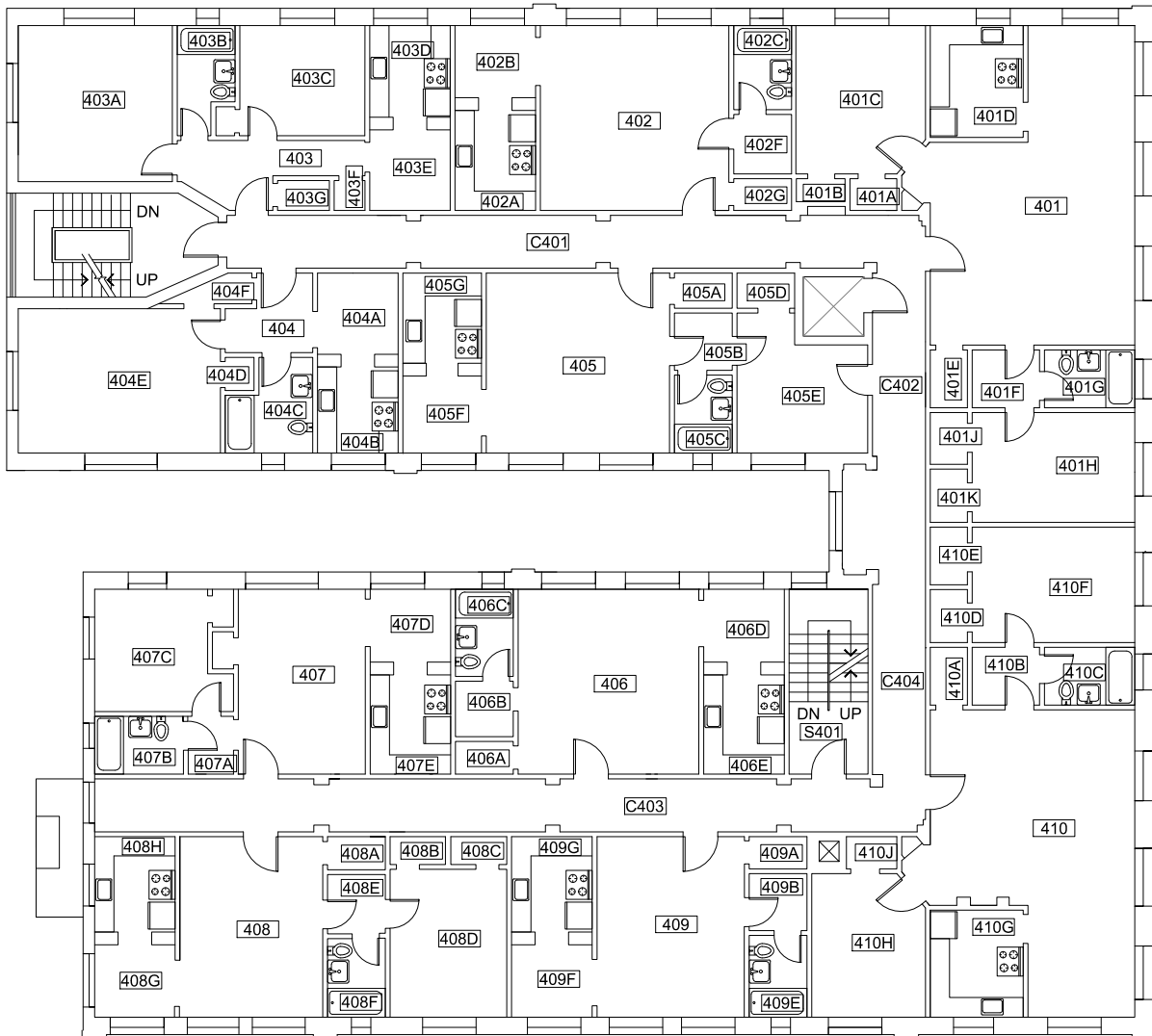

Scale
 1/16" = 1'-0"



FOURTH FLOOR PLAN
 Blackstone Residence Hall
 1831 SW Park Ave

DRAWN BY:
 HH
 DATE:
 09/2020

229_A4

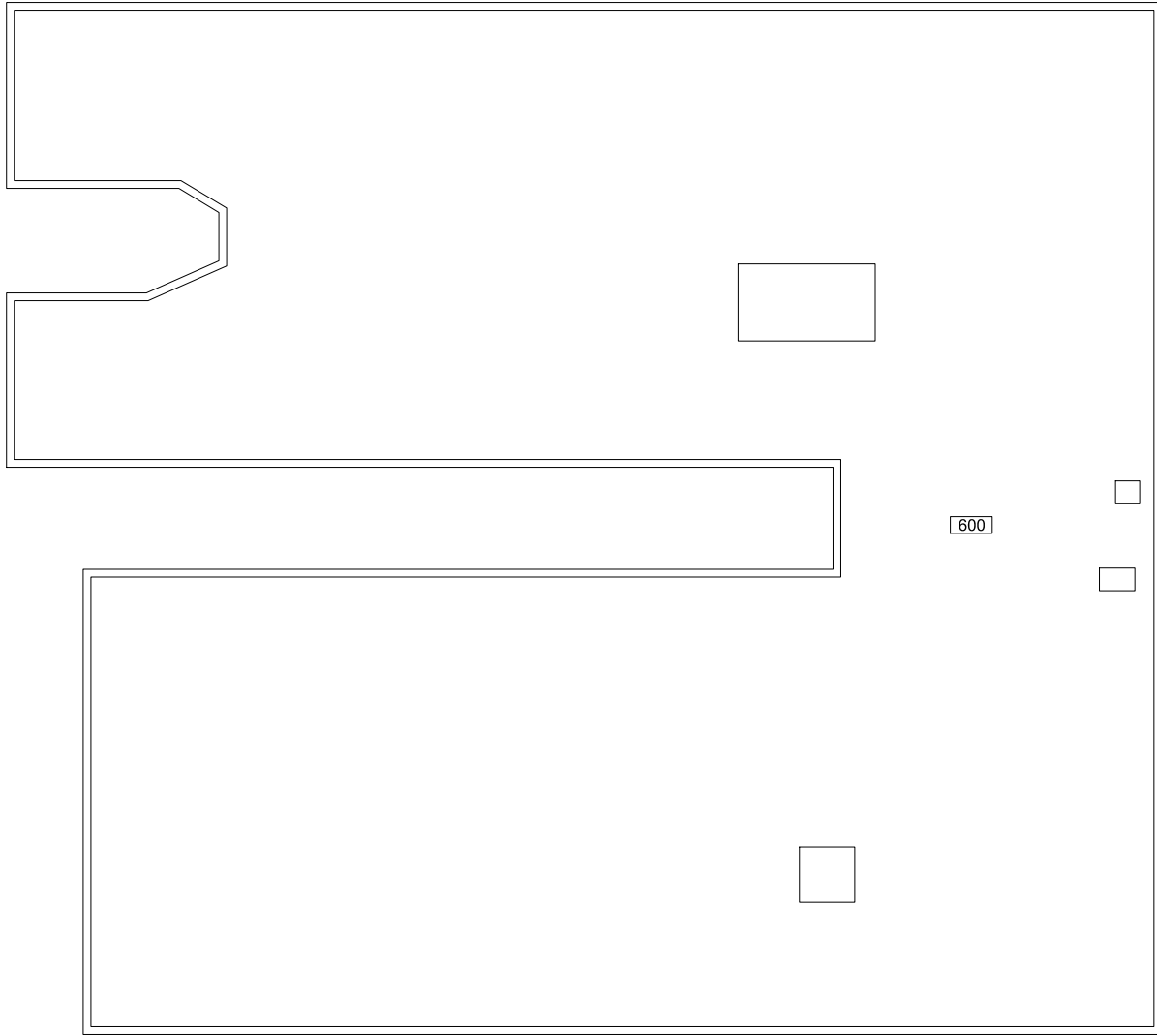

Scale
1/16" = 1'-0"

