

ACADEMIC AND STUDENT RECREATION CENTER

MAIN ENTRANCE ON FIRST FLOOR

If you need assistance, or an accommodation to access an office or classroom please contact:
For Students - Disability Resource Center at (503) 725-4150 For Employees -Human Resources at (503) 725-4926

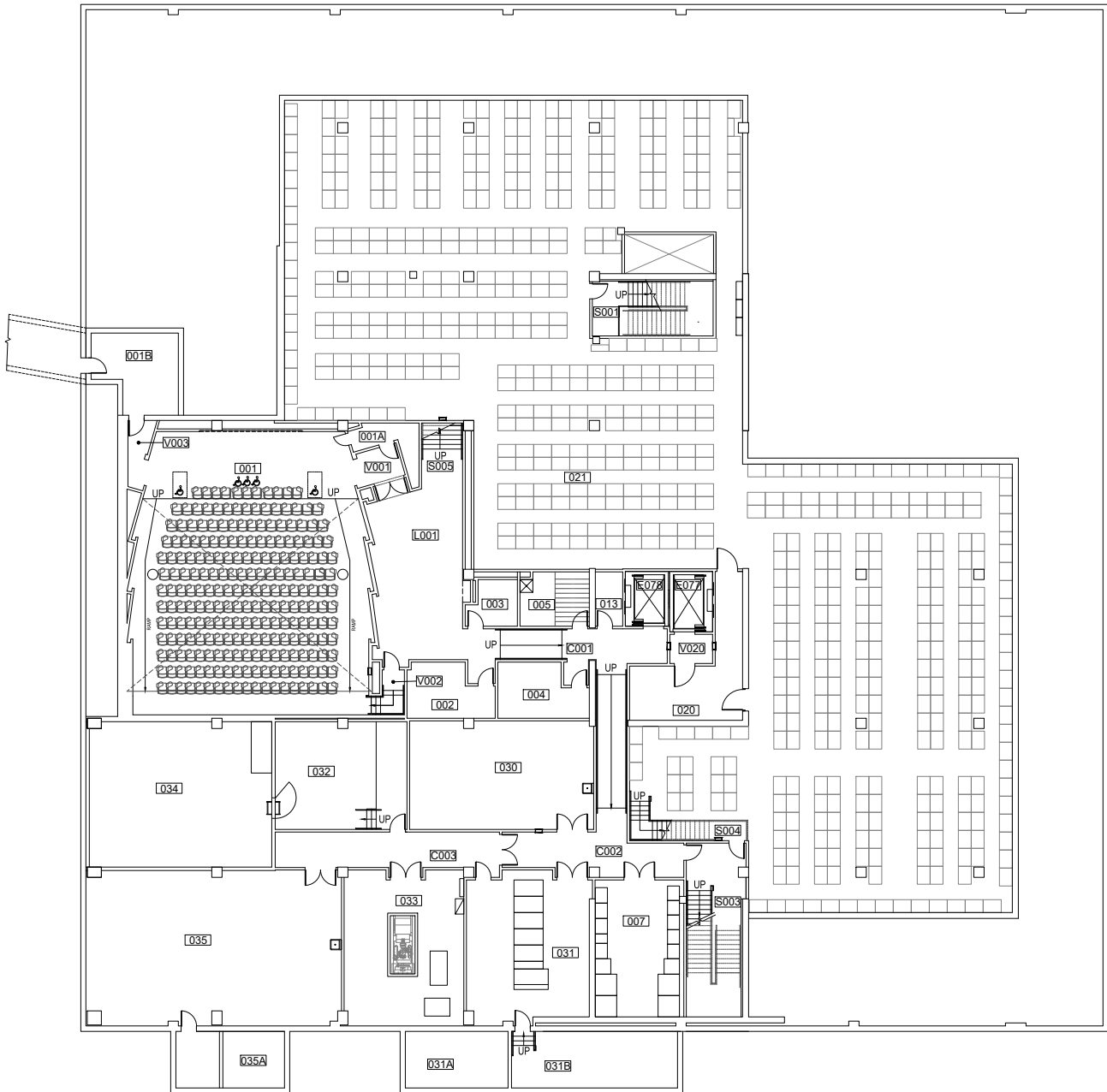

Scale
 1/32" = 1'-0"



Basement
 Academic and Student Recreation Center
 1800 SW 6th Ave Portland, OR 97201

DRAWN BY:
 ASL
 DATE:
 07/2020

161_A01

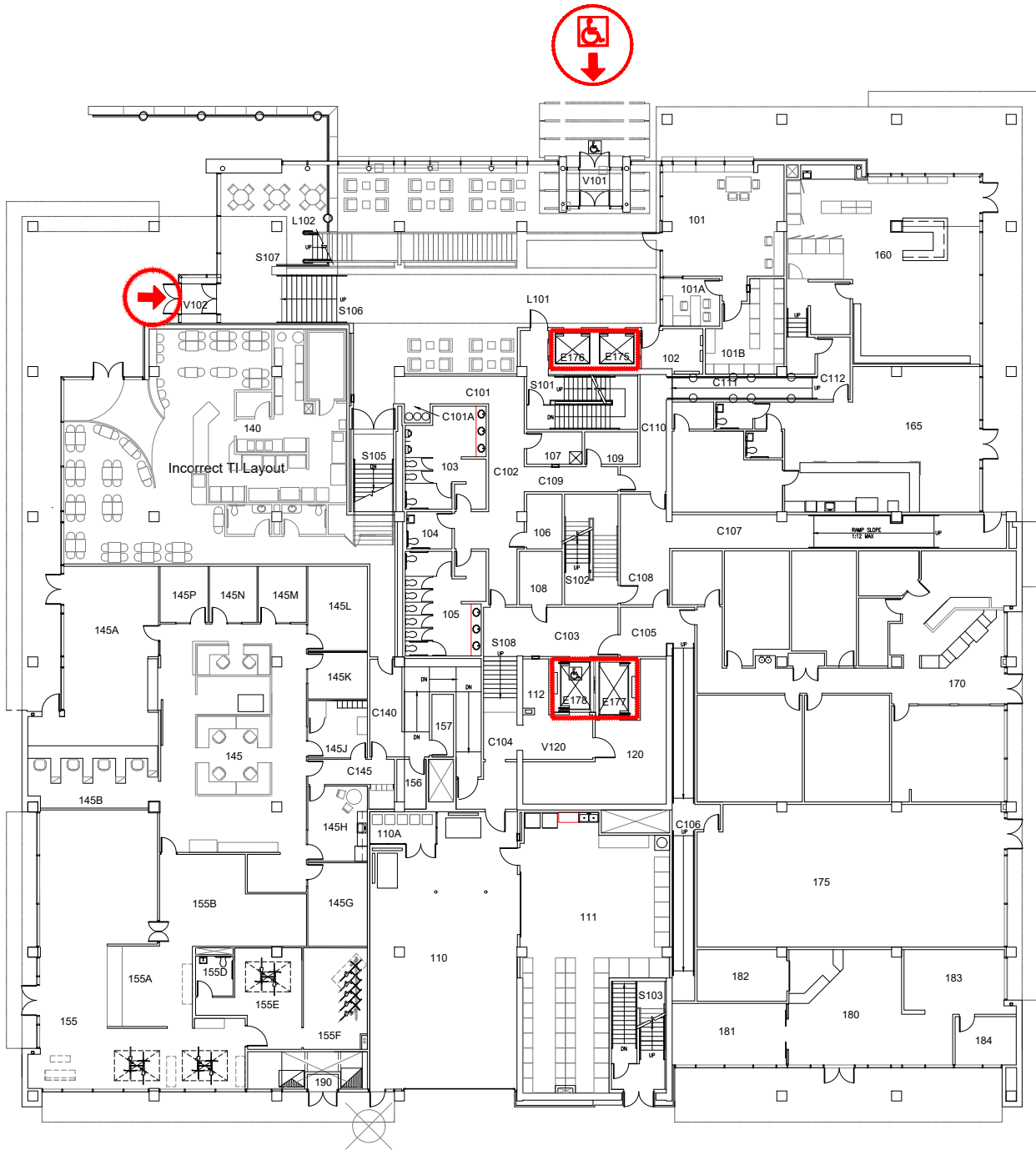

Scale
1/32" = 1'-0"

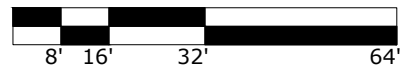

ELEVATOR ACCESS



WHEELCHAIR ACCESS



BUILDING ACCESS - NOT
WHEELCHAIR ACCESSIBLE

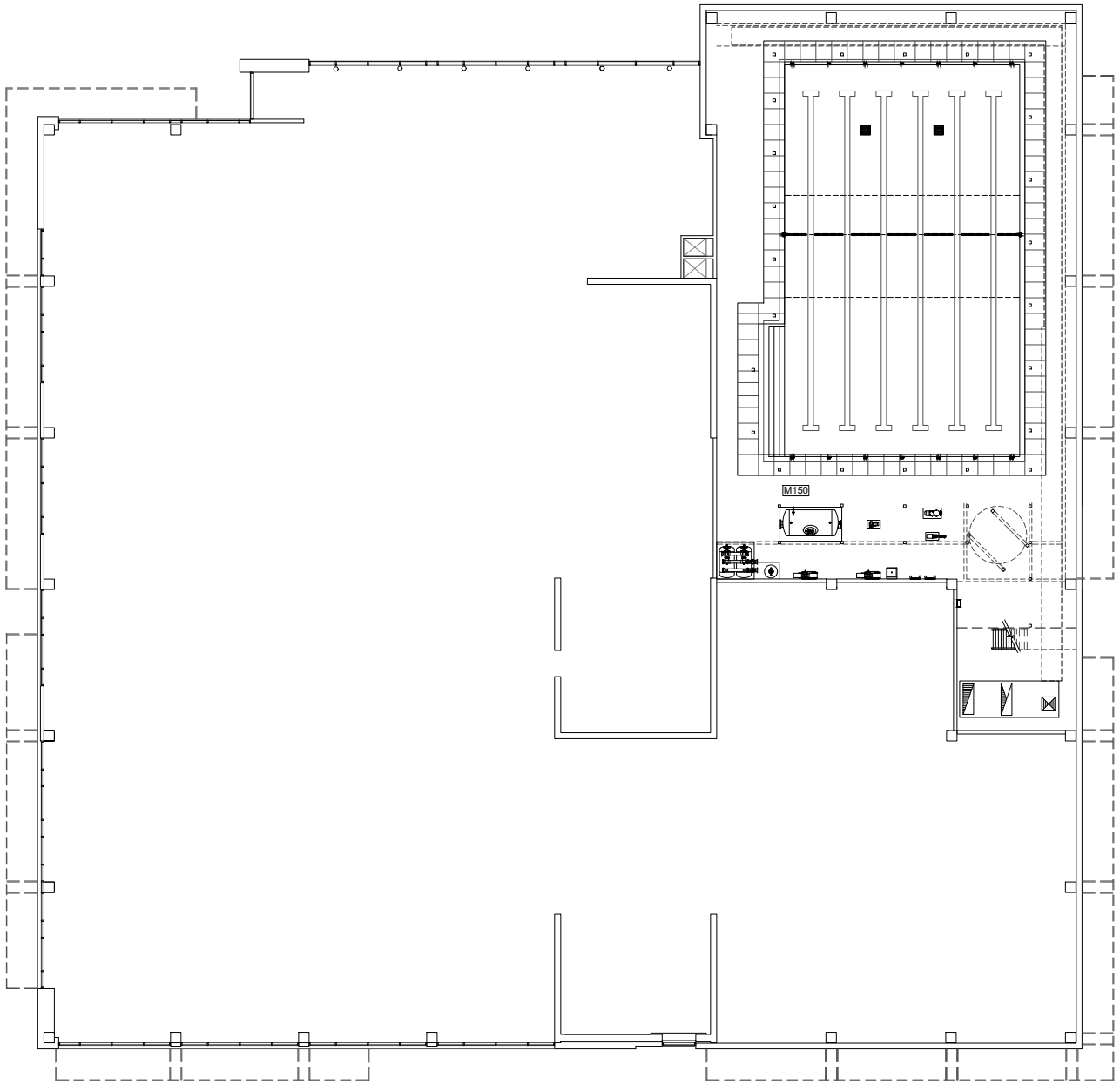

Scale

1/32" = 1'-0"



First Floor Mezzanine
 Academic and Student Recreation Center
 1800 SW 6th Ave Portland, OR 97201

DRAWN BY:
 ASL

DATE:
 07/2020

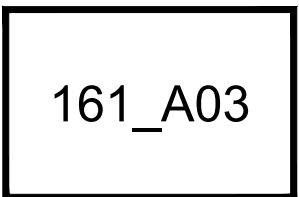

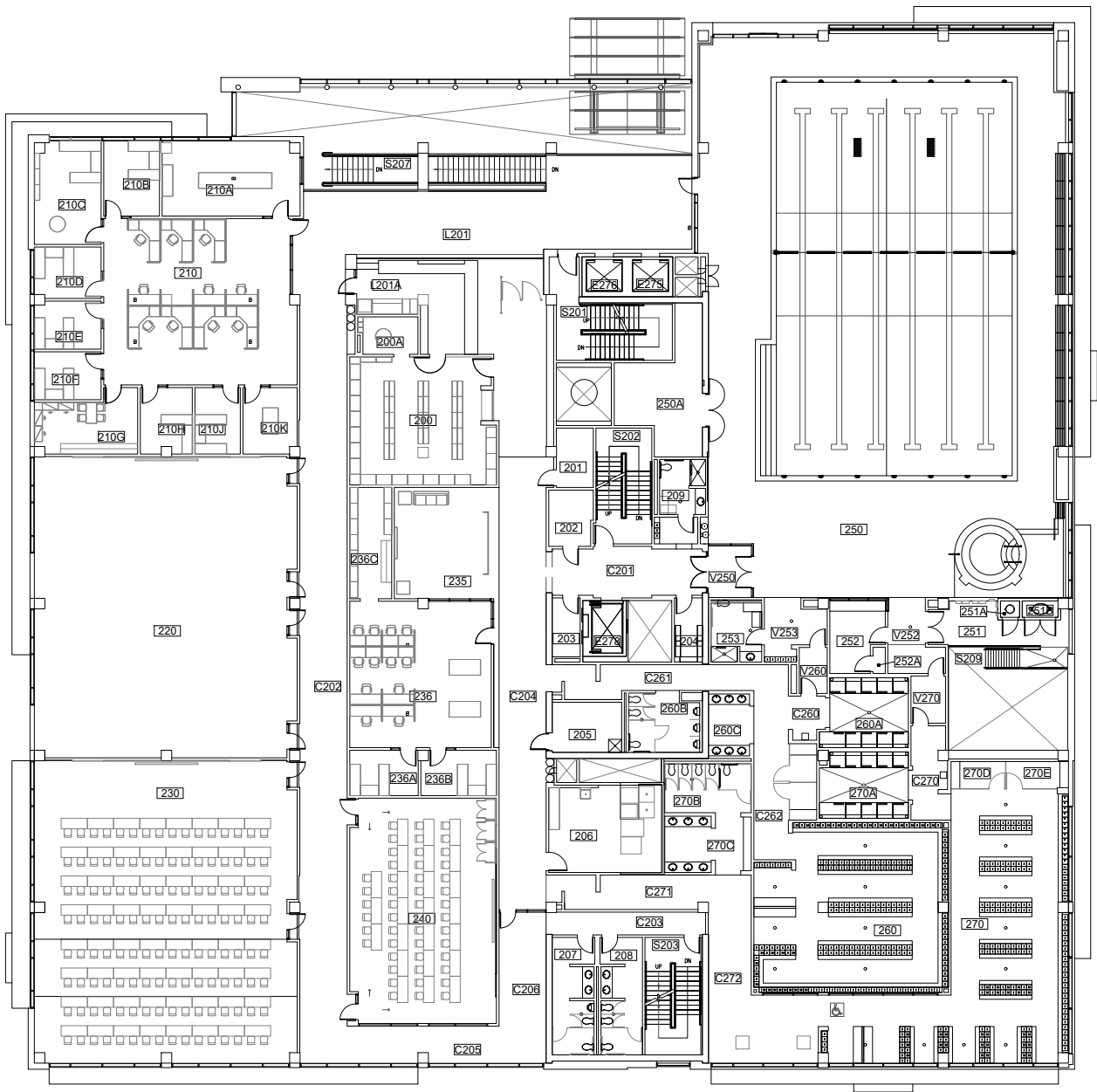

Scale
 $1/32" = 1'-0"$



Second Floor
 Academic and Student Recreation Center
 1800 SW 6th Ave Portland, OR 97201

DRAWN BY:
 ASL
 DATE:
 07/2020

161_A04

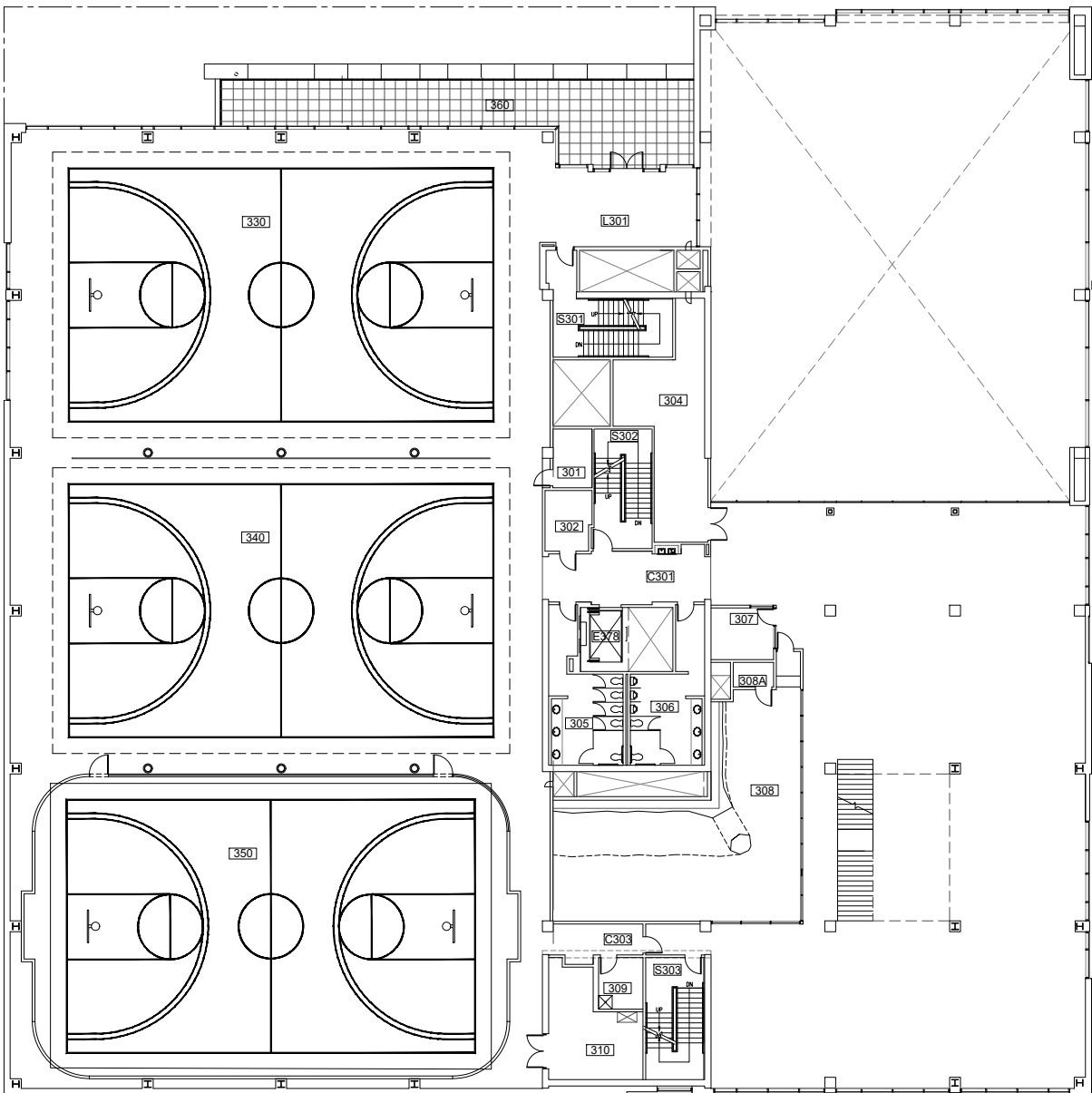

Scale
 1/32" = 1'-0"



Third Floor
 Academic and Student Recreation Center
 1800 SW 6th Ave Portland, OR 97201

DRAWN BY:
 ASL
 DATE:
 07/2020

161_A05

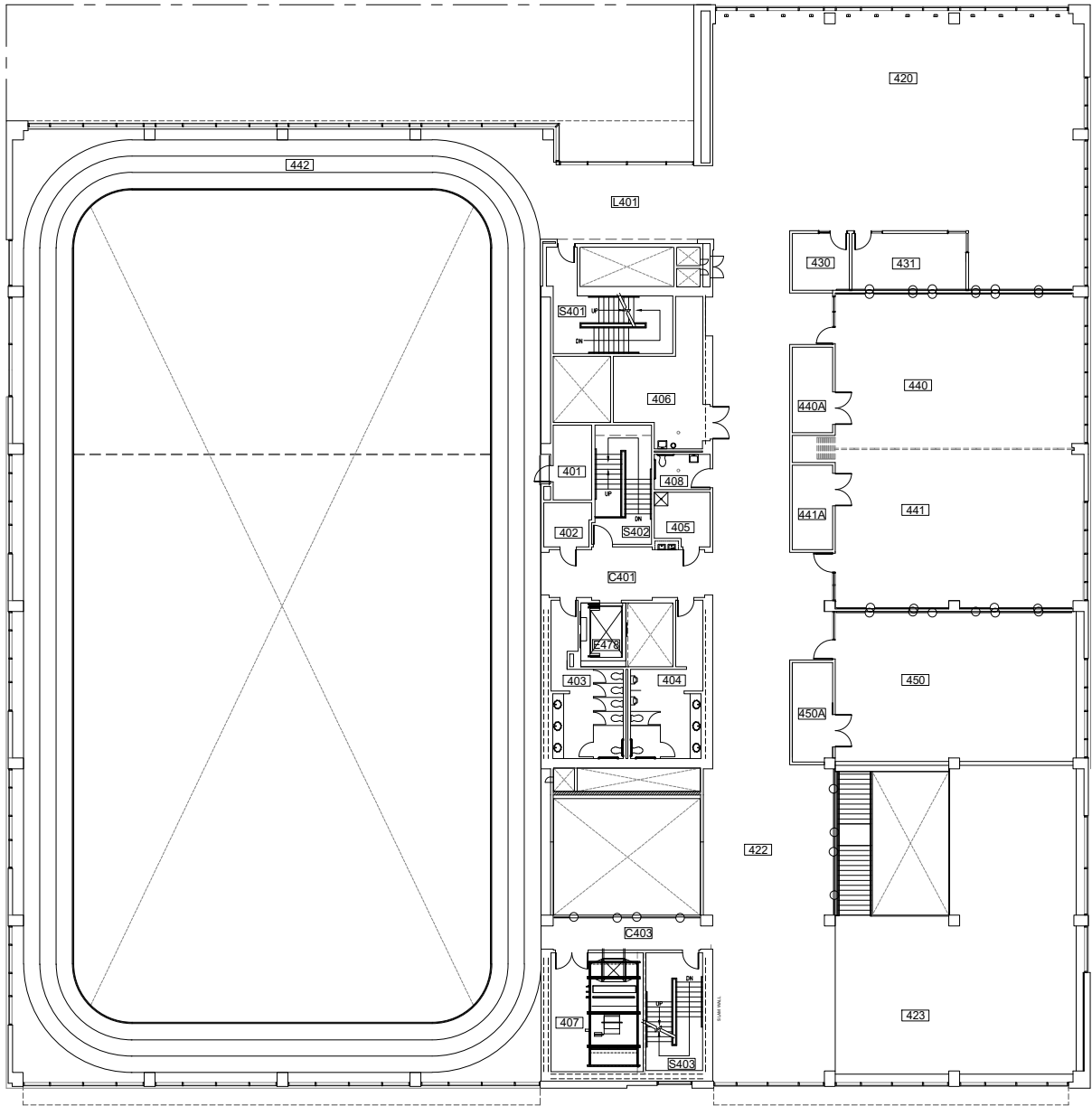

Scale
 1/32" = 1'-0"

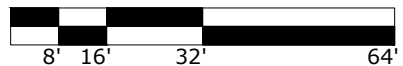

Fourth Floor
 Academic and Student Recreation Center
 1800 SW 6th Ave Portland, OR 97201

DRAWN BY:
 ASL
 DATE:
 07/2020

161_A06

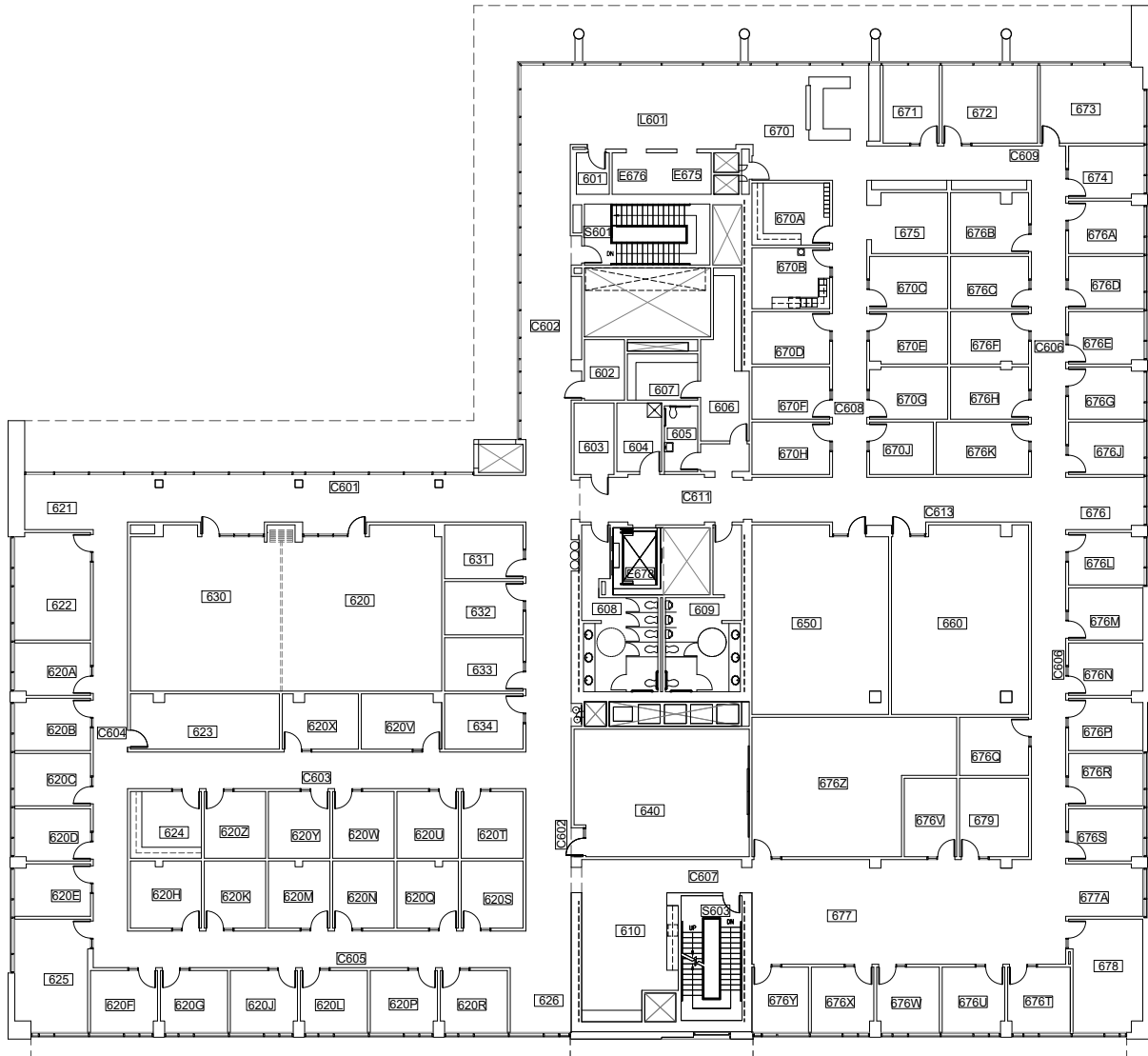

Scale

1/32" = 1'-0"



Sixth Floor
 Academic and Student Recreation Center
 1800 SW 6th Ave Portland, OR 97201

DRAWN BY:
 ASL
 DATE:
 07/2020

161_A08

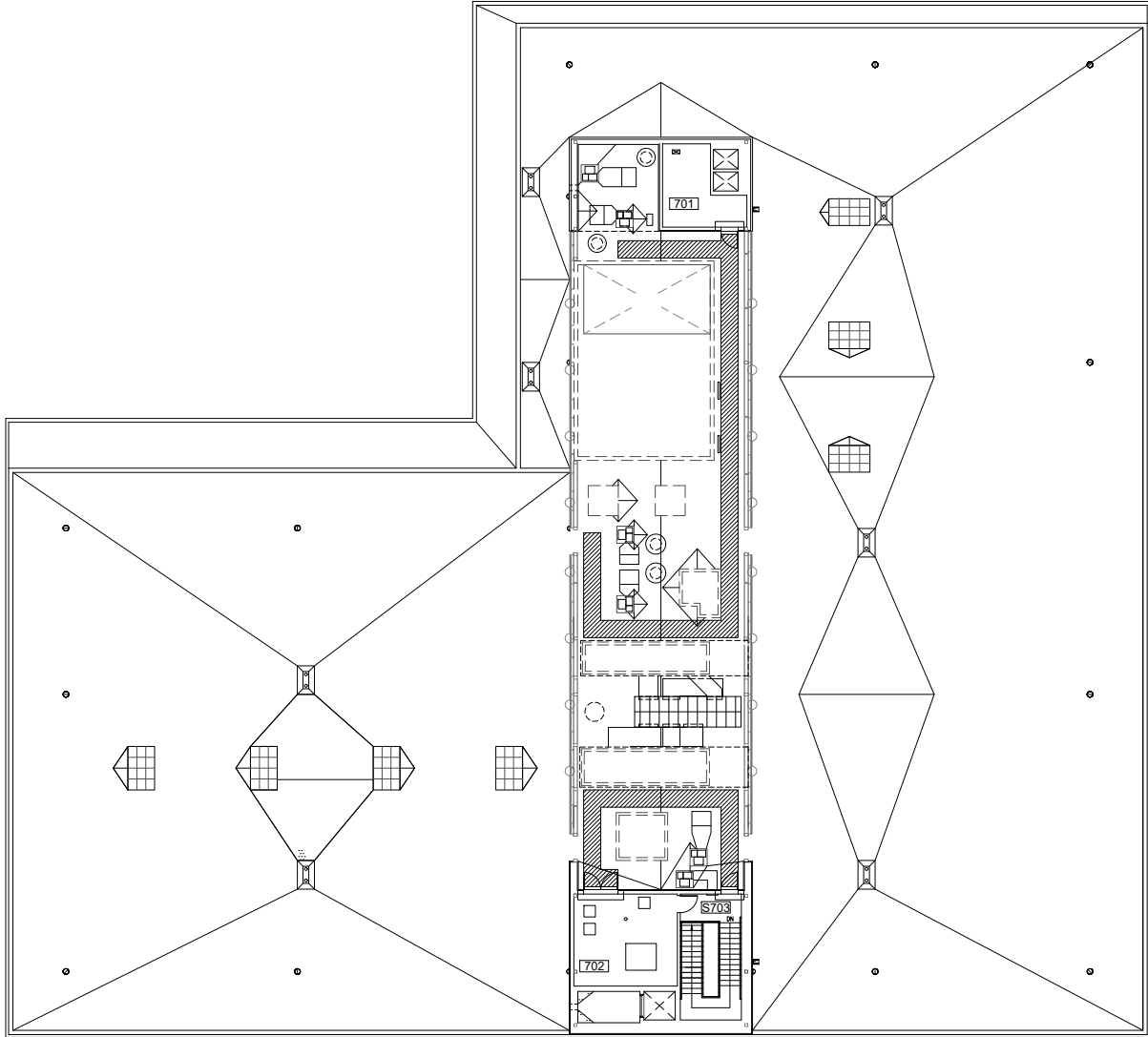

Scale

1/32" = 1'-0"

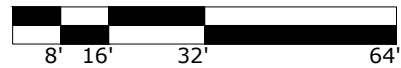

Penthouse
 Academic and Student Recreation Center
 1800 SW 6th Ave Portland, OR 97201

DRAWN BY:
 ASL
 DATE:
 07/2020

161_A09

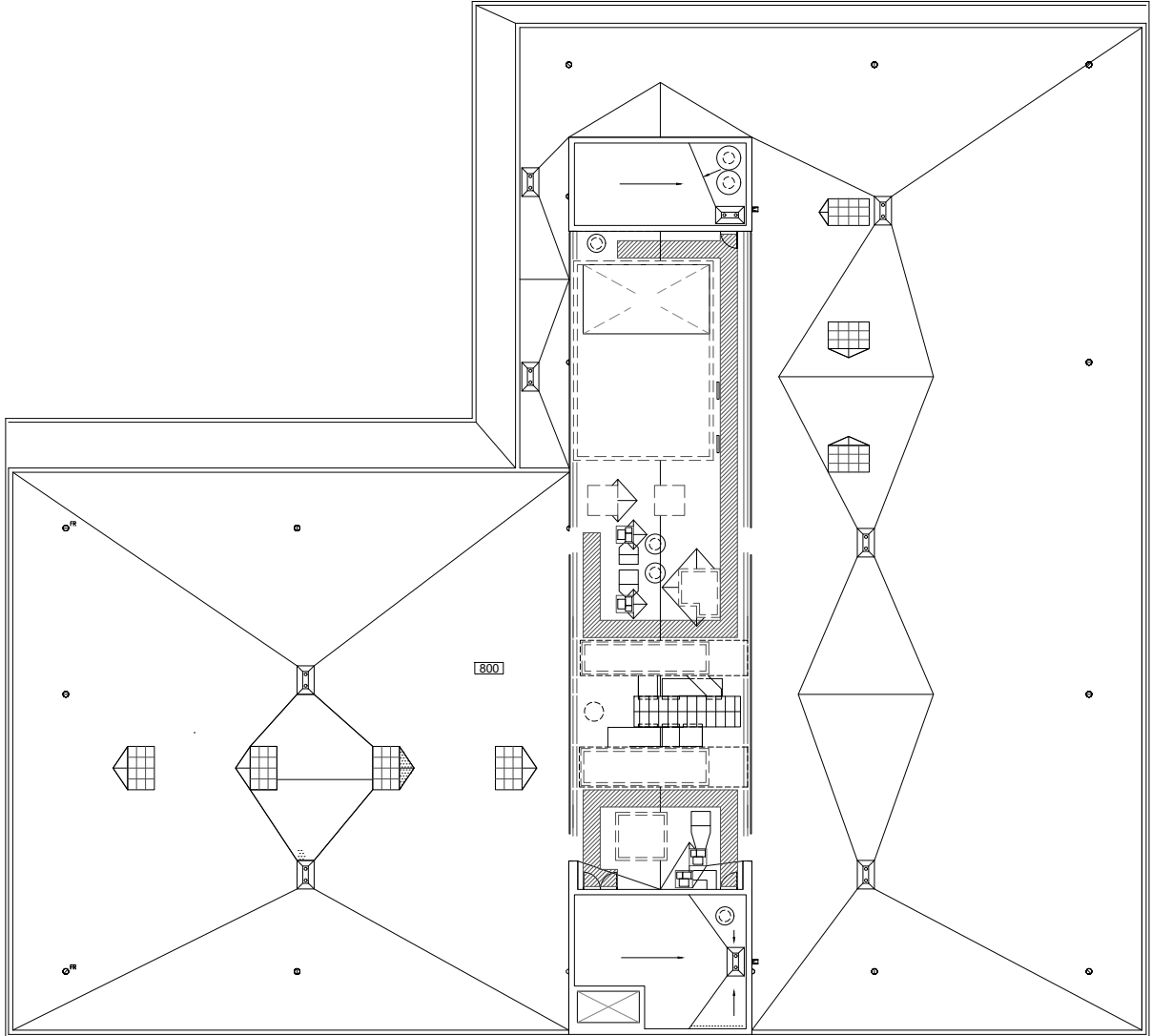

Scale
 1/32" = 1'-0"

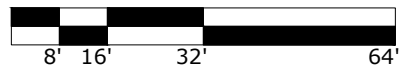

Roof
 Academic and Student Recreation Center
 1800 SW 6th Ave Portland, OR 97201

DRAWN BY:
 ASL
 DATE:
 07/2020

161_A10