

URBAN CENTER BUILDING (URBN)

MAIN ENTRANCES ON FIRST FLOOR

If you need assistance, or an accommodation to access an office or classroom please contact:
For Student - Disability Resource Center at (503) 725-4150
For Employees - Human Resources at (503) 725-4926

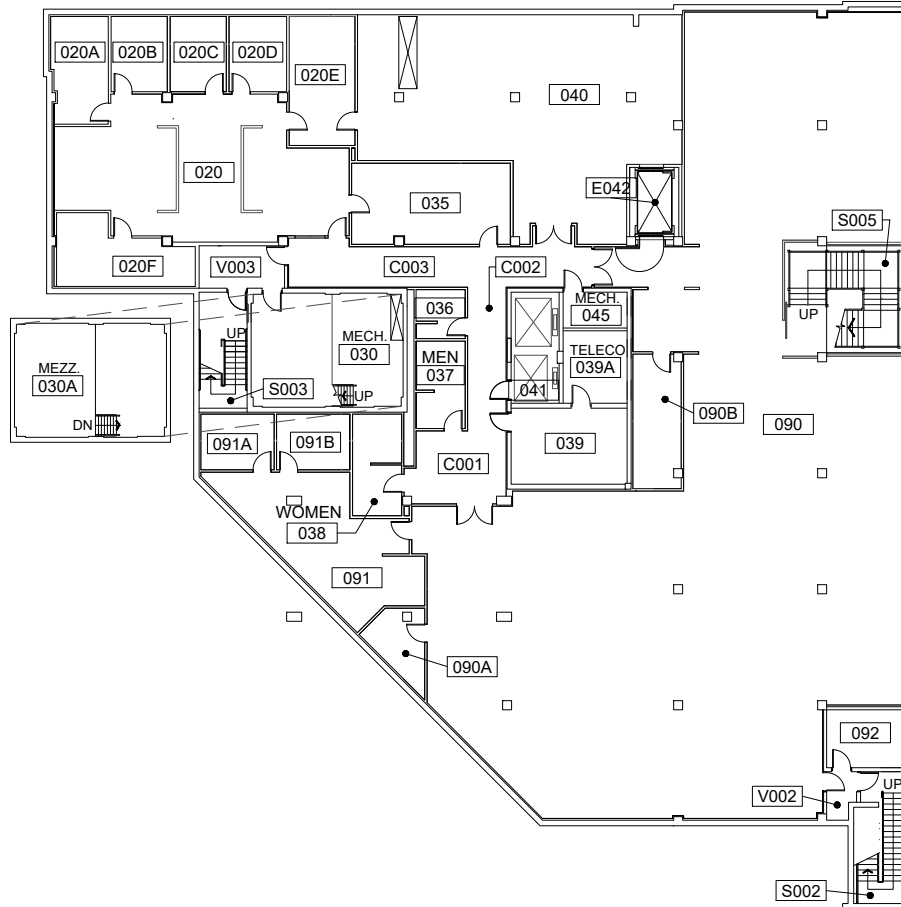

Scale
 1/32" = 1'-0"



Basement
 Urban Center Building
 506 SW Mill Street, Portland OR, 97201

DRAWN BY:
 HH
 DATE:
 06/2020

162 - AB1

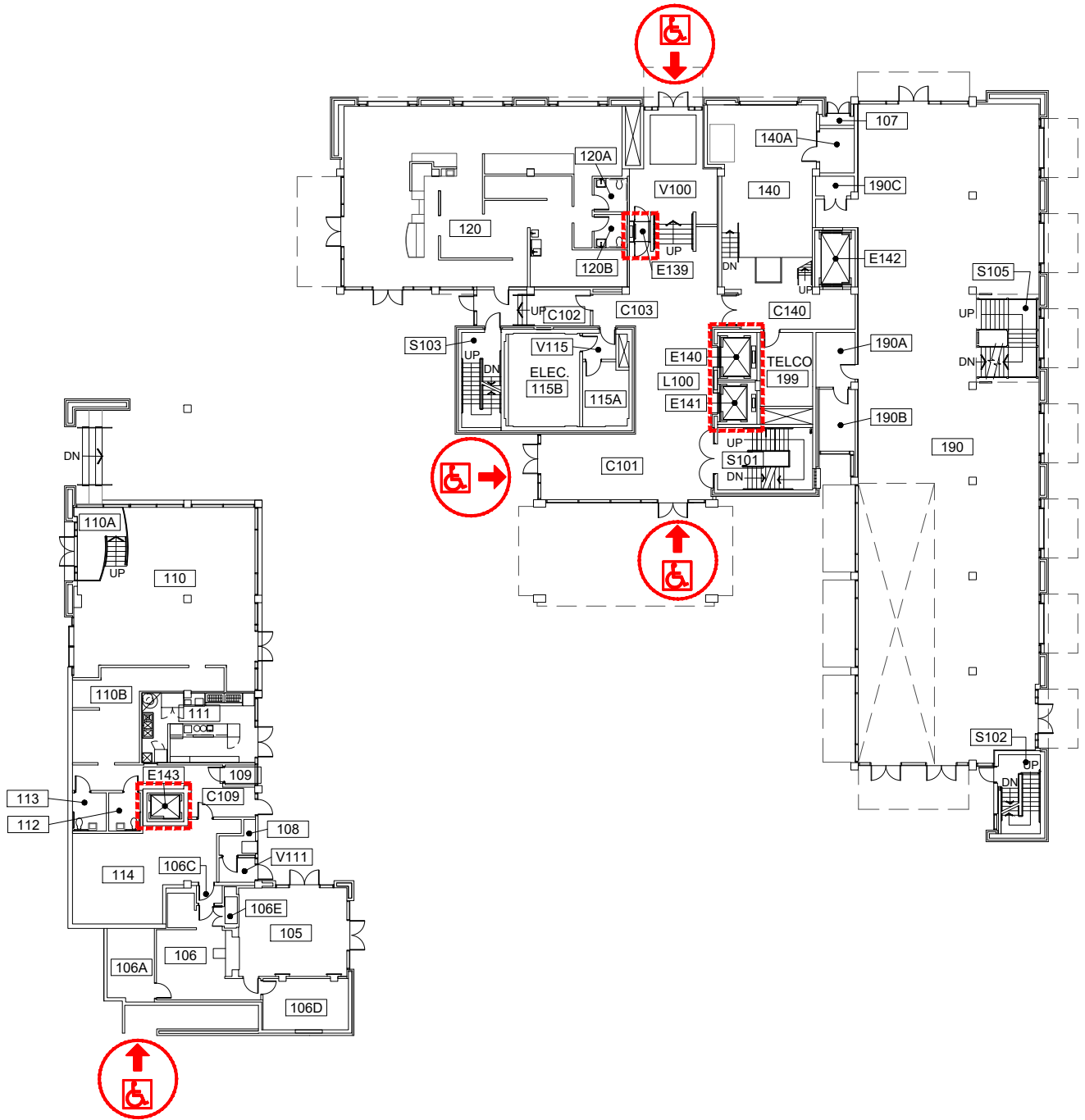

Scale
1/32" = 1'-0"

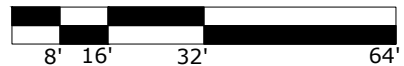

ELEVATOR ACCESS



WHEELCHAIR ACCESS



BUILDING ACCESS - NOT
WHEELCHAIR ACCESSIBLE



First Floor
Urban Center Building
506 SW Mill Street, Portland OR, 97201

DRAWN BY:
TJK
DATE:
02/2023

162 - A1

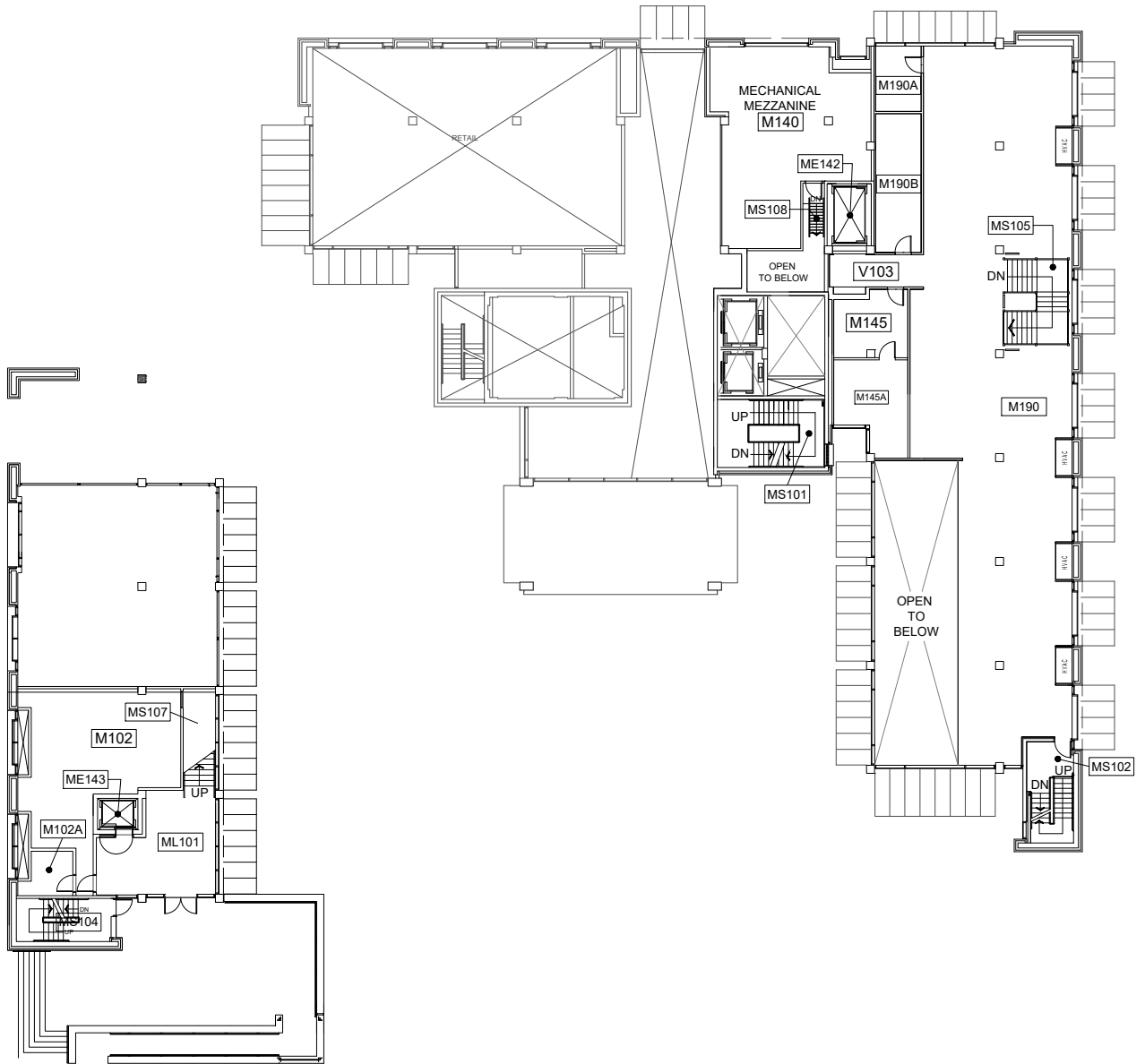

Scale
 1/32" = 1'-0"



First Floor Mezzanine
 Urban Center Building
 506 SW Mill Street, Portland OR 97201

DRAWN BY:
 HH
 DATE:
 06/2020

162 - A2

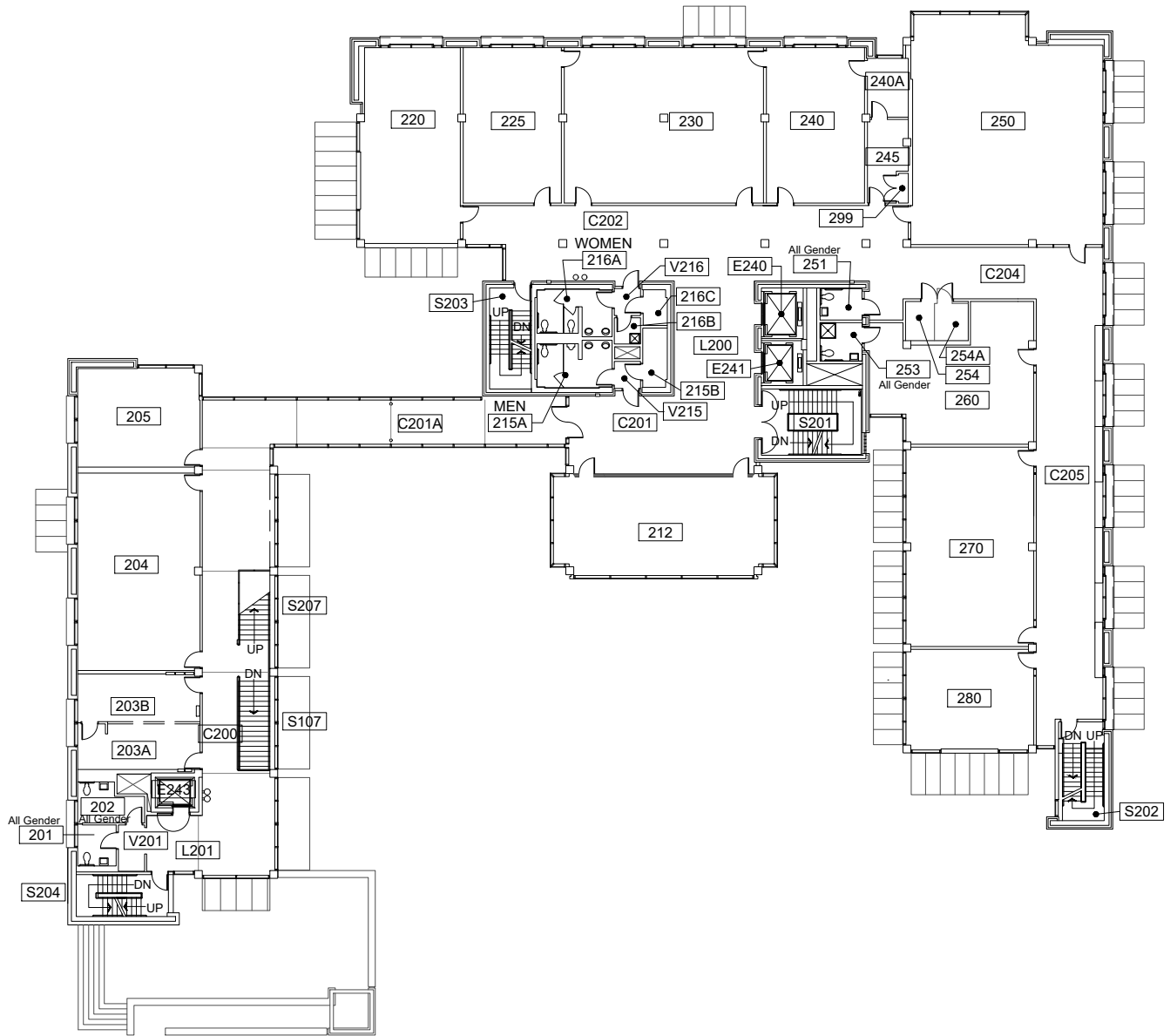

Scale
 1/32" = 1'-0"

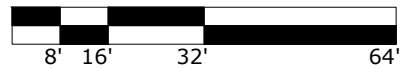

Second Floor
 Urban Center Building
 506 SW Mill Street, Portland OR, 97201

DRAWN BY:
 HH
 DATE:
 06/2020

162 - A3

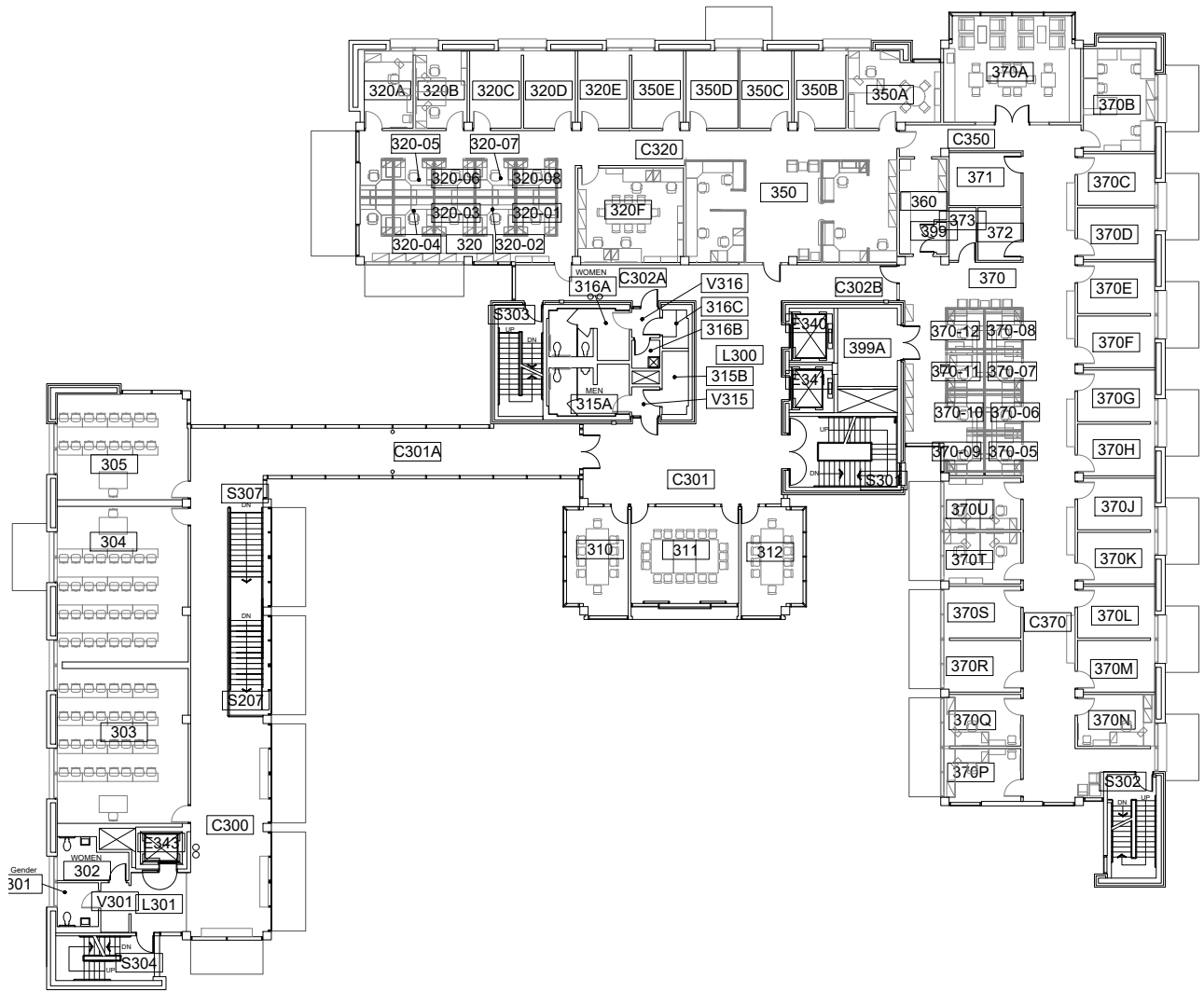

Scale
 1/32" = 1'-0"



Third Floor
 Urban Center Building
 506 SW Mill Street, Portland OR, 97201

DRAWN BY:
 HH
 DATE:
 05/2020

162 - A4

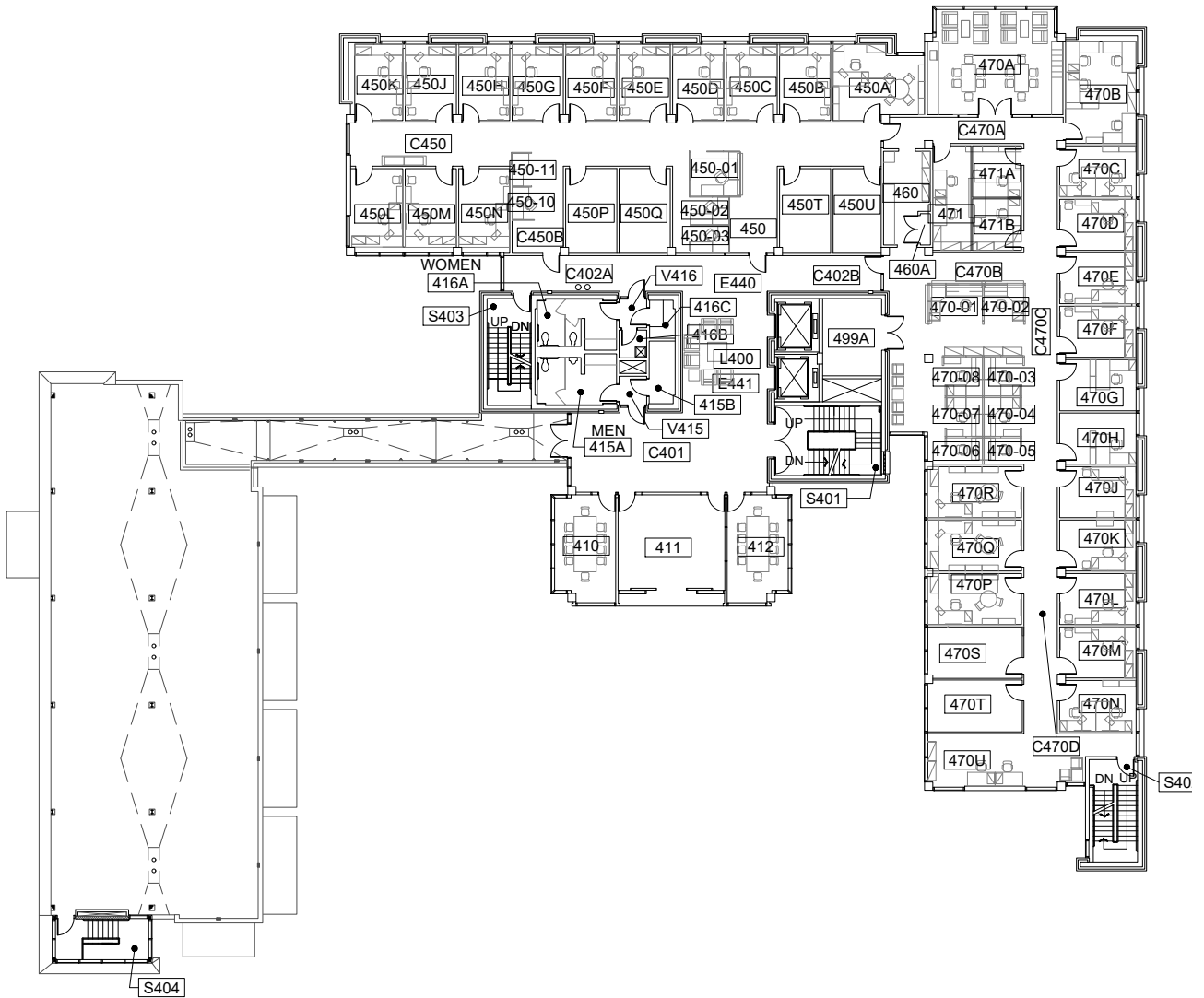

Scale
 1/32" = 1'-0"

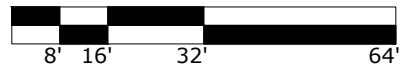

Fourth Floor
 Urban Center Building
 506 SW Mill Street, Portland OR, 97201

DRAWN BY:
 HH
 DATE:
 01/2021

162 - A5

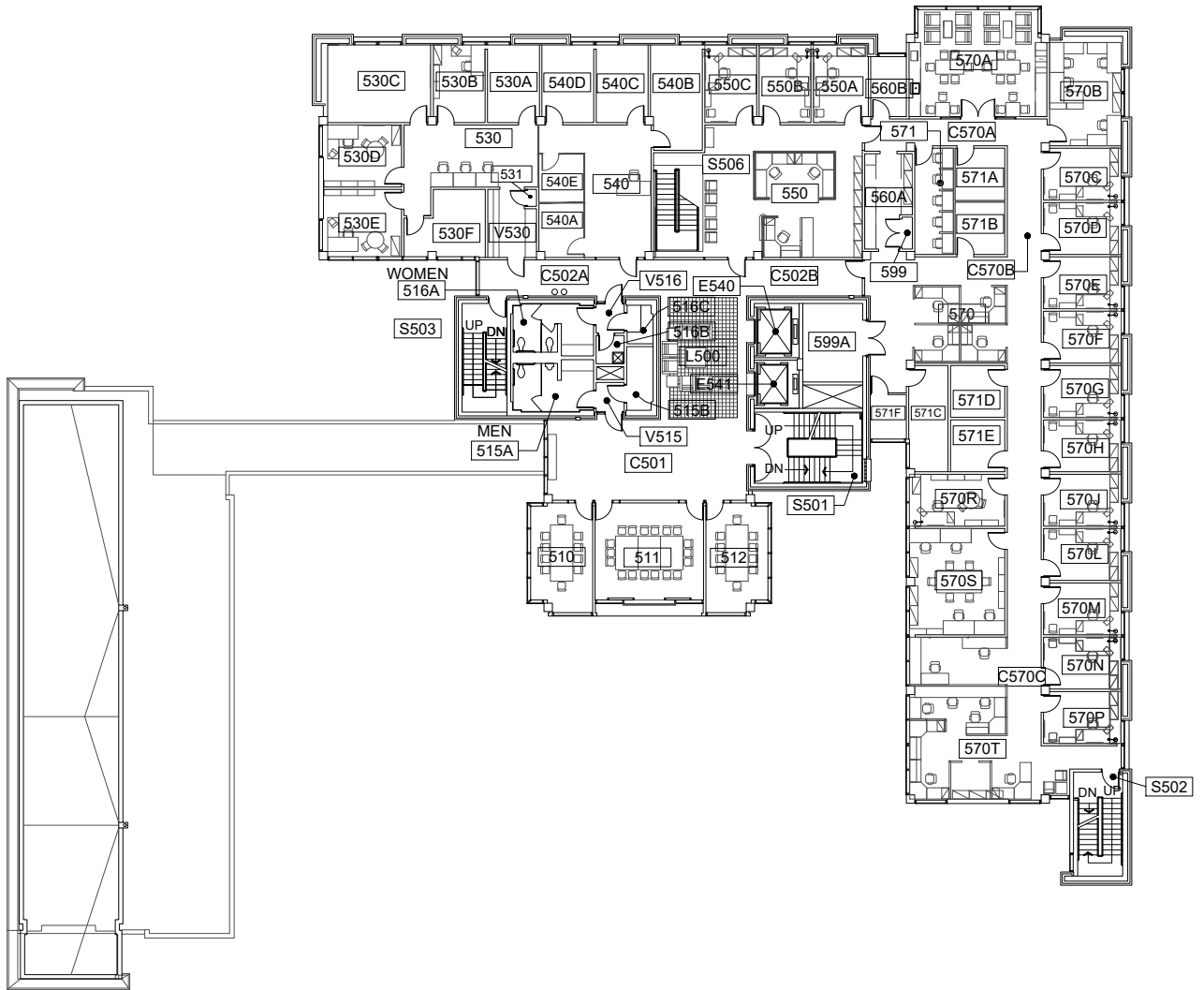

Scale
 1/32" = 1'-0"

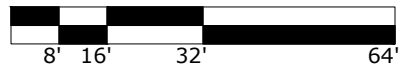

Fifth Floor
 Urban Center Building
 506 SW Mill Street, Portland OR, 97201

DRAWN BY:
 HH
 DATE:
 05/2020

162 - A6

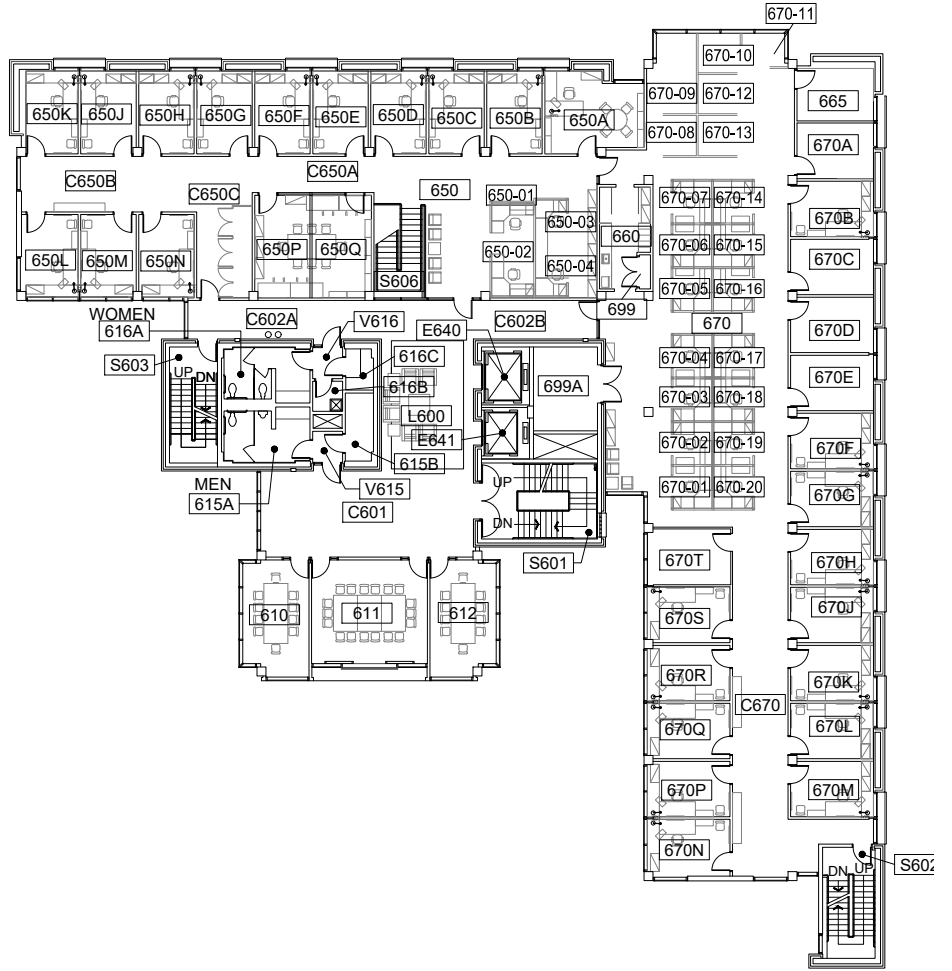

Scale
 1/32" = 1'-0"

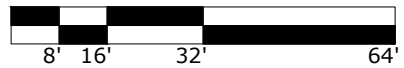

Sixth Floor
 Urban Center Building
 506 SW Mill Street, Portland OR, 97201

DRAWN BY:
 HH
 DATE:
 05/2020

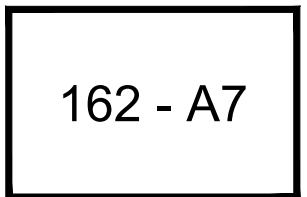

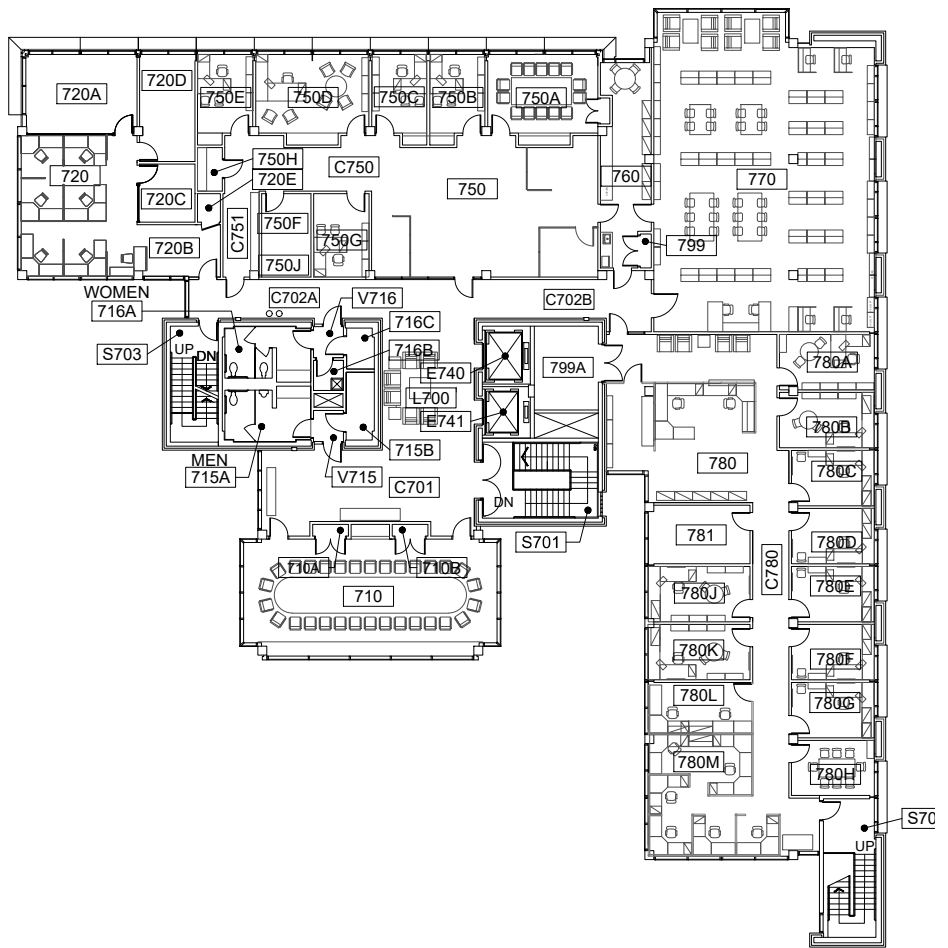

Scale
 1/32" = 1'-0"

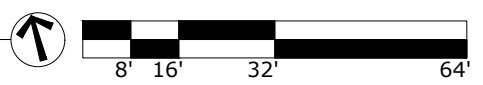

Seventh Floor
 Urban Center Building
 506 SW Mill Street, Portland OR, 97201

DRAWN BY:
 HH
 DATE:
 05/2020

162 - A8

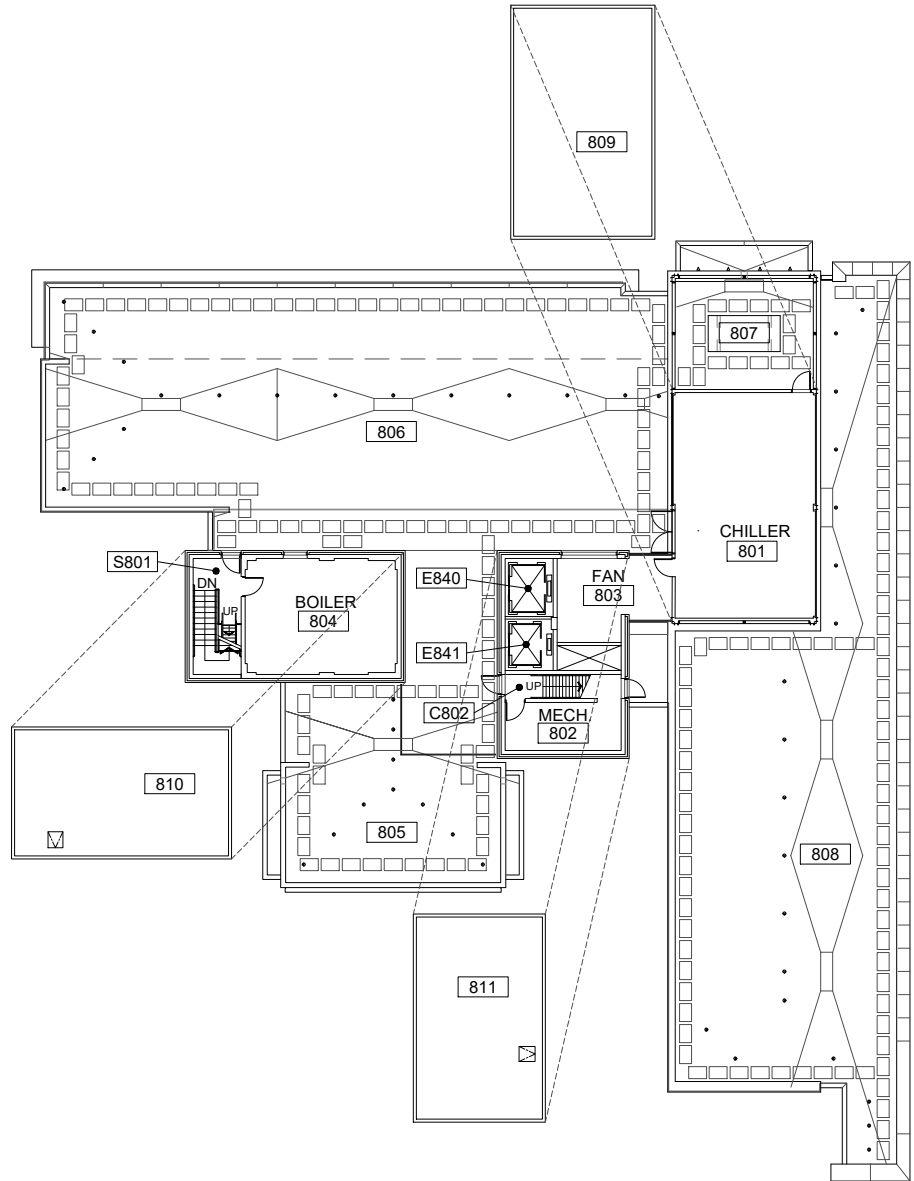

Scale
 1/32" = 1'-0"

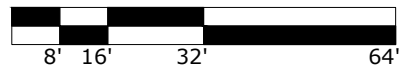

Roof
 Urban Center Building
 506 SW Mill Street, Portland OR, 97201

DRAWN BY:
 HH
 DATE:
 05/2020

162 - A9