

Native American Student and Community Center (NASCC)

MAIN ENTRANCE ON FIRST FLOOR

If you need assistance, or an accommodation to access an office or classroom please contact:
For Student - Disability Resource Center at (503) 725-4150
For Employees - Human Resources at (503) 725-4926

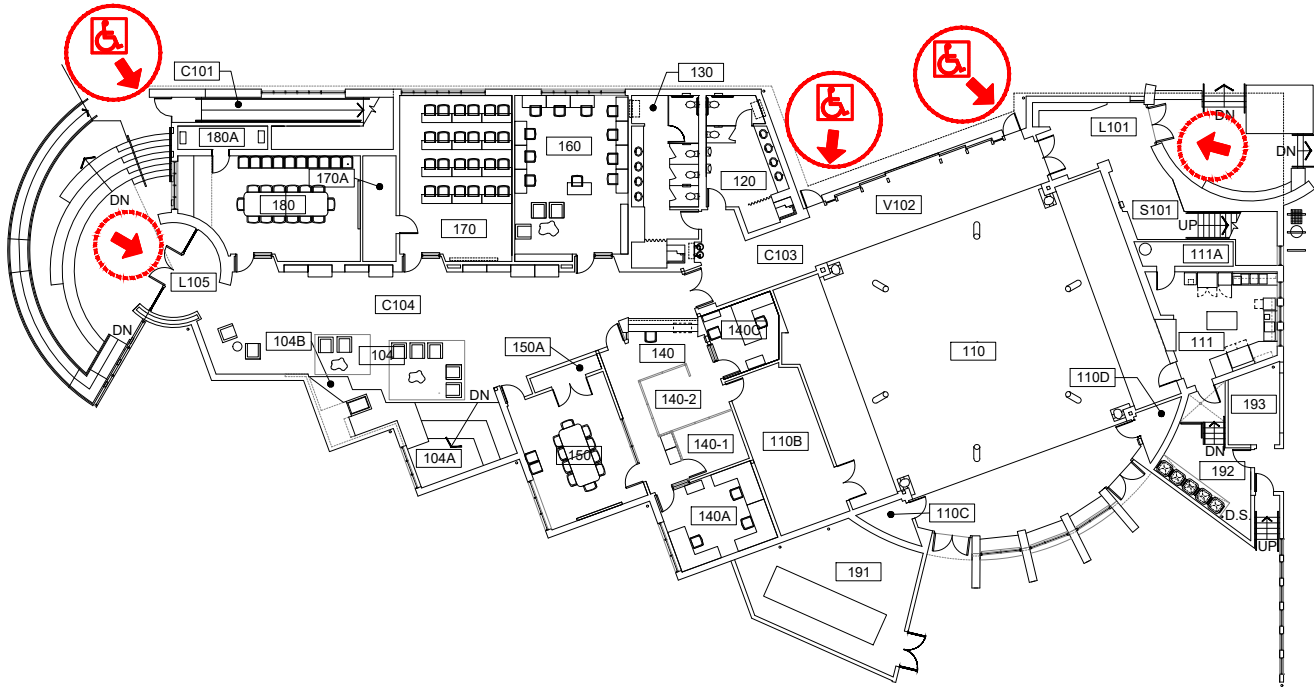

Scale
 1/32" = 1'-0"



- 
 ELEVATOR ACCESS
- 
 WHEELCHAIR ACCESS
- 
 BUILDING ACCESS - NOT WHEELCHAIR ACCESSIBLE



FIRST FLOOR PLAN
 Native American Student
 and Community Center
 710 SW Jackson St

DRAWN BY:
 HH
 DATE:
 01/2021

196_A1

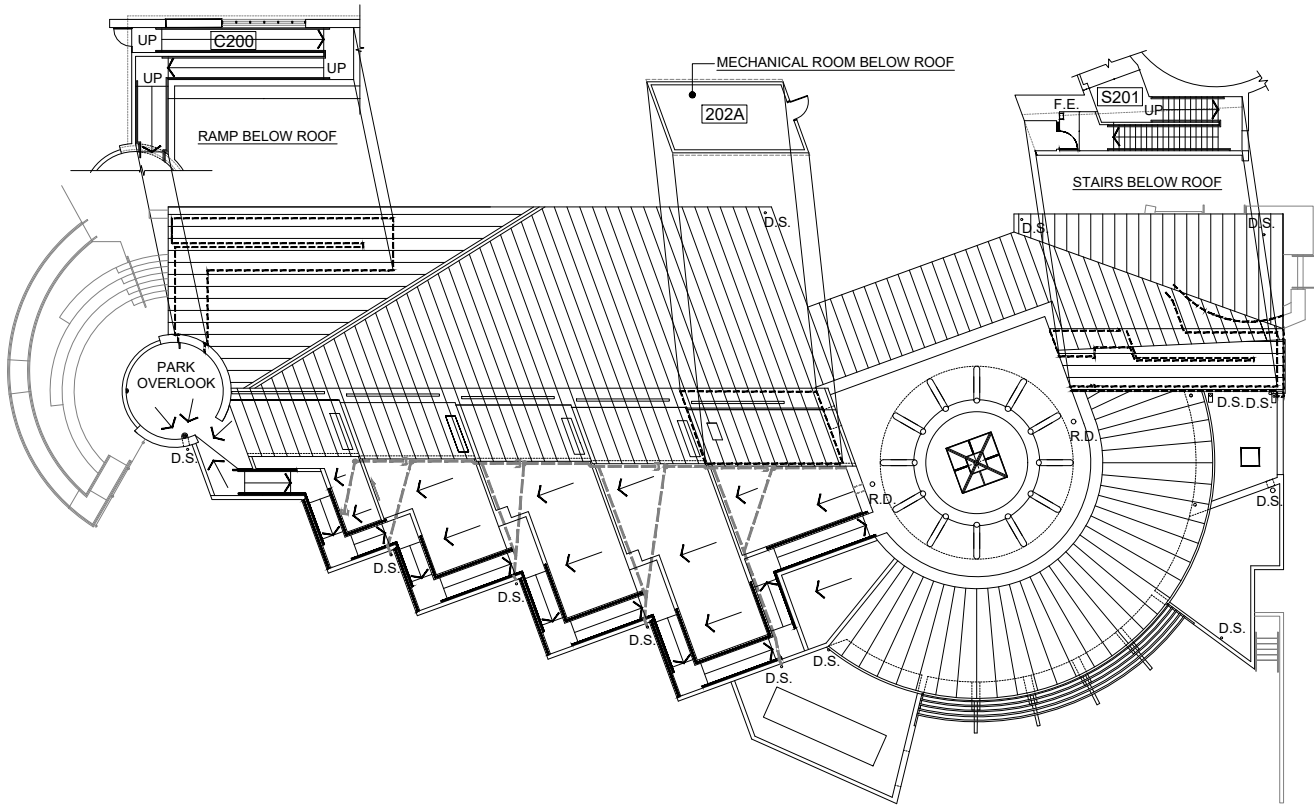

Scale

1/32" = 1'-0"

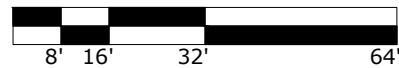

SECOND FLOOR PLAN
 Native American Student
 and Community Center
 710 SW Jackson St

DRAWN BY:
 HH
 DATE:
 04/2017

196_A2

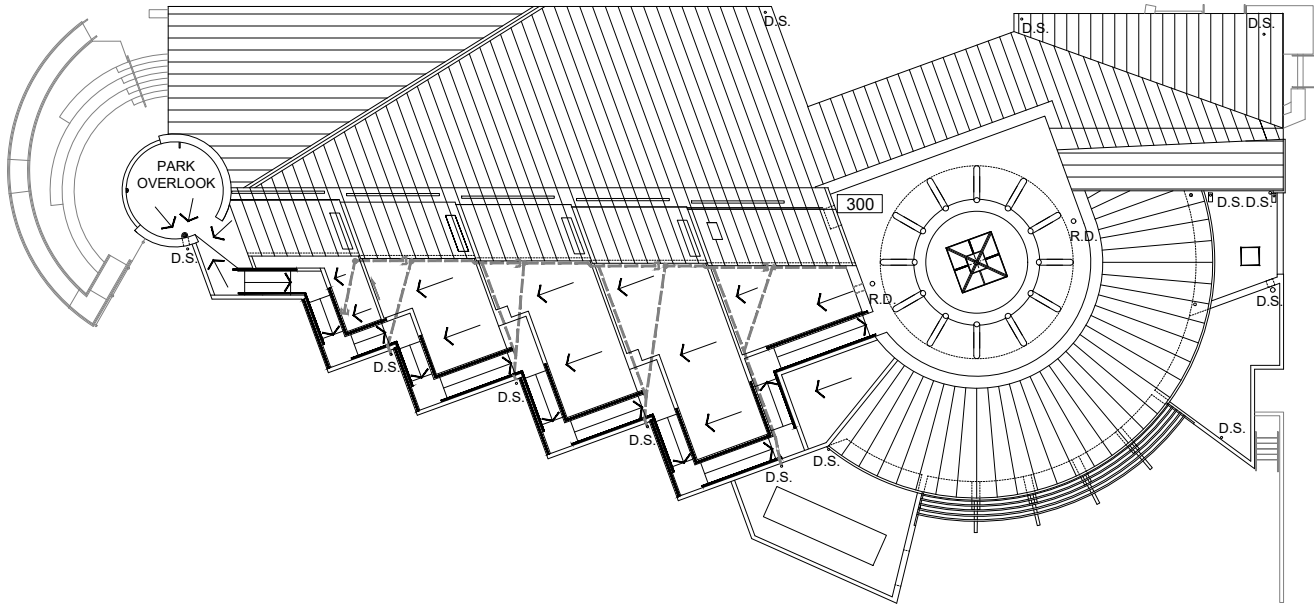

Scale

1/32" = 1'-0"

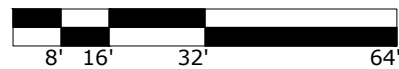

ROOF FLOOR PLAN
 Native American Student
 and Community Center
 710 SW Jackson St

DRAWN BY:
 HH
 DATE:
 04/2017

196_A3