





| STANDARD LAYER REPORT  |                       |          |
|--|-----------------------|----------|
|  | AREA                  | QTY      |
|  | Building Services     | 130 2    |
|  | Circulation           | 1,214 11 |
|  | Net Assignable Space  | 7,426 31 |
|  | Vertical Penetrations | 51 6     |
| TOTAL:   |                       | 8,821 50 |
| Floor Gross:   |                       | 10,246   |

STANDARD SPACE REPORT



**MONTGOMERY RESIDENCE HALL**

Basement Floor Plan

1802 SW Tenth Avenue, Portland, Oregon 97201-3204





Print Date:

Last Modified Date: 07/2016



Campus Planning Office  
<http://www.pdx.edu/campus-planning>





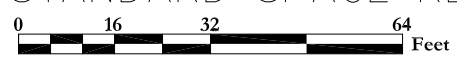

| STANDARD LAYER REPORT  |                       |        |    |
|--|-----------------------|--------|----|
|  | AREA                  | QTY    |    |
|  | Building Services     | 438    | 5  |
|  | Circulation           | 2,479  | 15 |
|  | Net Assignable Space  | 5,793  | 34 |
|  | Vertical Penetrations | 16     | 4  |
| TOTAL:   |                       | 8,726  | 58 |
| Floor Gross:   |                       | 10,294 |    |

# STANDARD SPACE REPORT

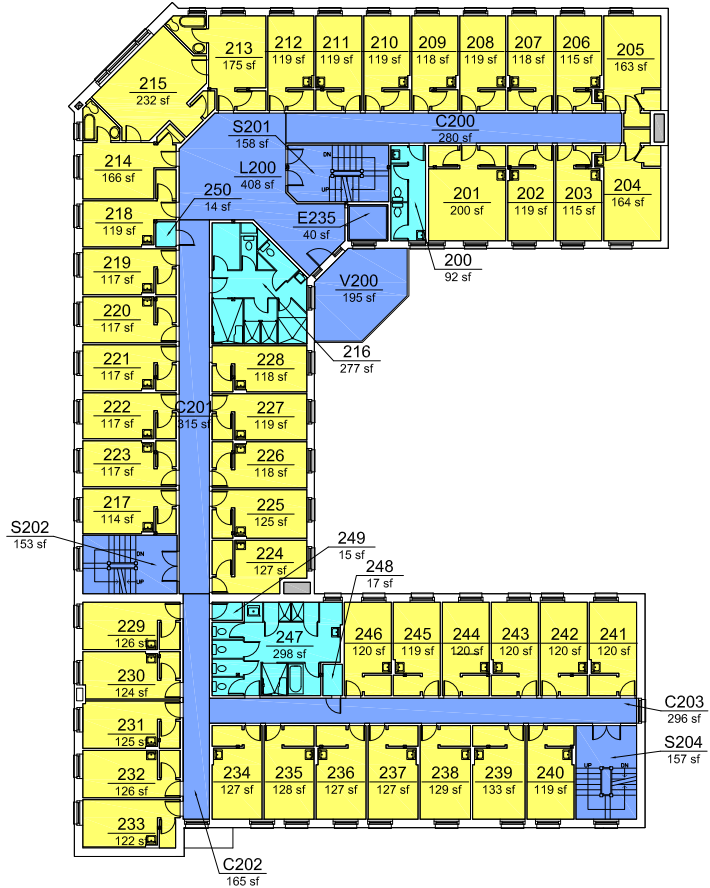

**MONTGOMERY RESIDENCE HALL**  
 First Floor Plan  
 1802 SW Tenth Avenue, Portland, Oregon 97201-3204  
 Print Date:  
 Last Modified Date: 07/2016



| STANDARD LAYER REPORT   |                       |          |
|---|-----------------------|----------|
|   | AREA                  | QTY      |
|  | Building Services     | 713 6    |
|  | Circulation           | 2,167 10 |
|  | Net Assignable Space  | 5,818 45 |
|  | Vertical Penetrations | 17 3     |
| TOTAL:  |                       | 8,715 64 |
| Floor Gross:  |                       | 10,163   |



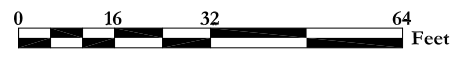

# STANDARD SPACE REPORT

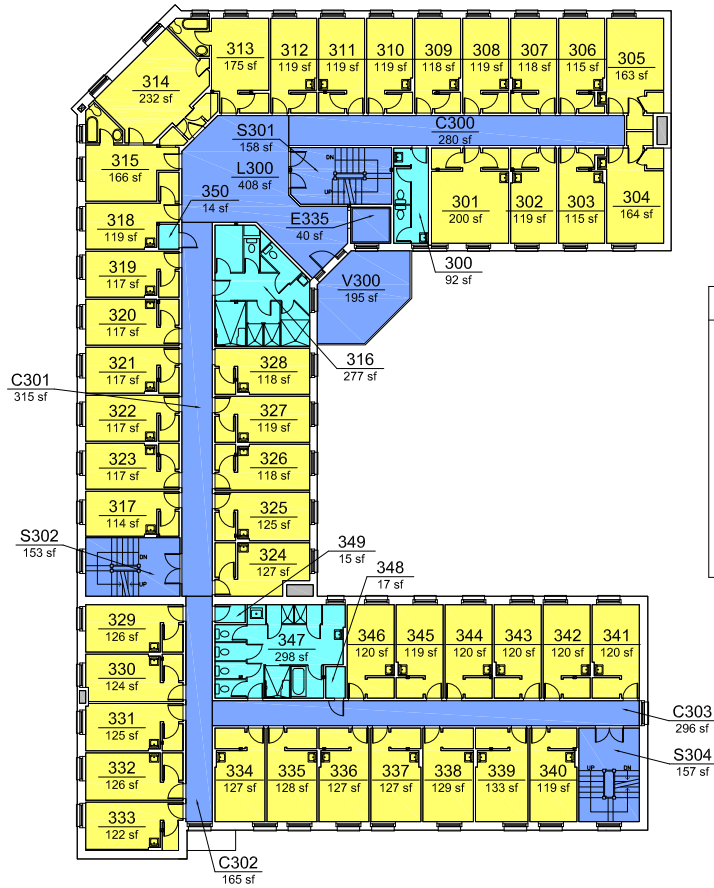

**MONTGOMERY RESIDENCE HALL**  
 Second Floor Plan  
 1802 SW Tenth Avenue, Portland, Oregon 97201-3204  
 Print Date:  
 Last Modified Date: 07/2016





| STANDARD LAYER REPORT  |                       |        |    |
|--|-----------------------|--------|----|
|  | AREA                  | QTY    |    |
|  | Building Services     | 713    | 6  |
|  | Circulation           | 2,167  | 10 |
|  | Net Assignable Space  | 5,818  | 45 |
|  | Vertical Penetrations | 19     | 4  |
| TOTAL:   |                       | 8,717  | 65 |
| Floor Gross:   |                       | 10,163 |    |

## STANDARD SPACE REPORT

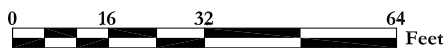

### MONTGOMERY RESIDENCE HALL

#### Third Floor Plan

1802 SW Tenth Avenue, Portland, Oregon 97201-3204

Print Date:





Last Modified Date: 07/2016

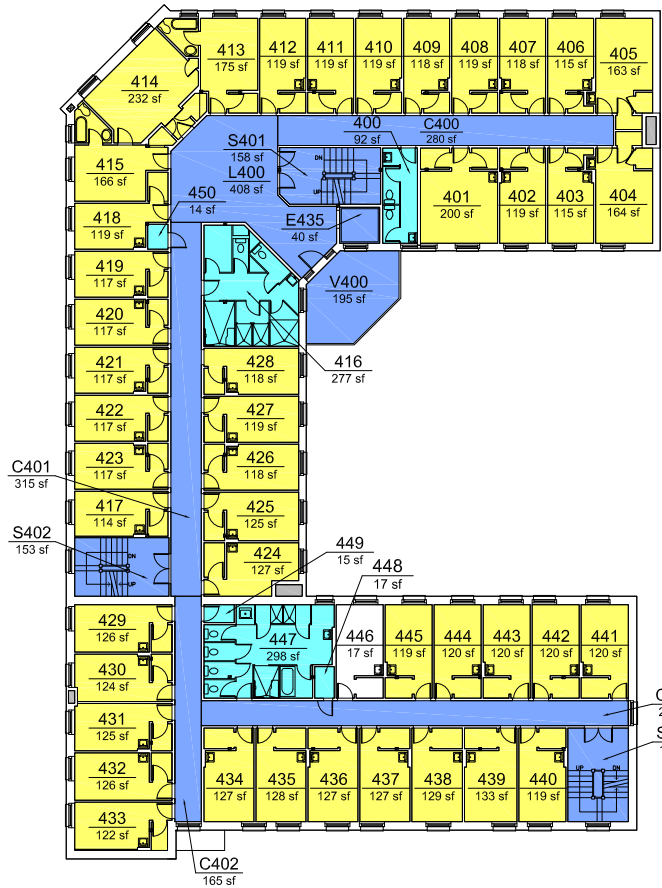

Campus Planning Office  
<http://www.pdx.edu/campus-planning>



**STANDARD LAYER REPORT**

|  | AREA          | QTY       |
|--|---------------|-----------|
|  Building Services     | 713           | 6         |
|  Circulation           | 2,167         | 10        |
|  Net Assignable Space  | 5,698         | 44        |
|  Vertical Penetrations | 19            | 4         |
| <b>TOTAL:</b>  | <b>8,597</b>  | <b>64</b> |
| <b>Floor Gross:</b>  | <b>10,163</b> |           |

STANDARD SPACE REPORT

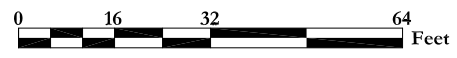

**MONTGOMERY RESIDENCE HALL**  
 Fourth Floor Plan  
 1802 SW Tenth Avenue, Portland, Oregon 97201-3204  
 Print Date:  
 Last Modified Date: 07/2016

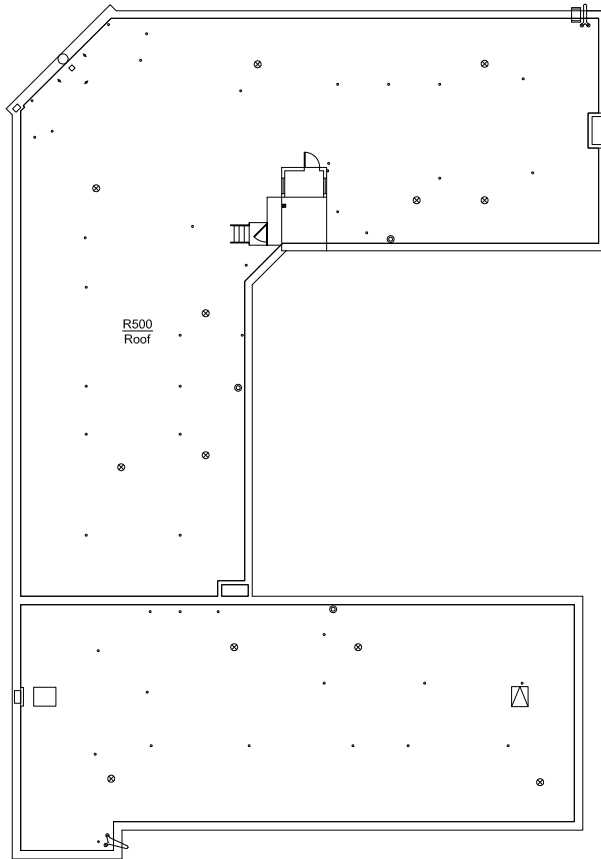

# STANDARD SPACE REPORT

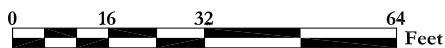

## MONTGOMERY RESIDENCE HALL

### Roof Plan

1802 SW Tenth Avenue, Portland, Oregon 97201-3204

Print Date:

Last Modified Date: 07/2016



Campus Planning Office  
<http://www.pdx.edu/campus-planning>