

KING ALBERT RESIDENCE HALL

MAIN ENTRANCE ON FIRST FLOOR

If you need assistance, or an accommodation to access an office or classroom please contact:
For Student - Disability Resource Center at (503) 725-4150
For Employees - Human Resources at (503) 725-4926

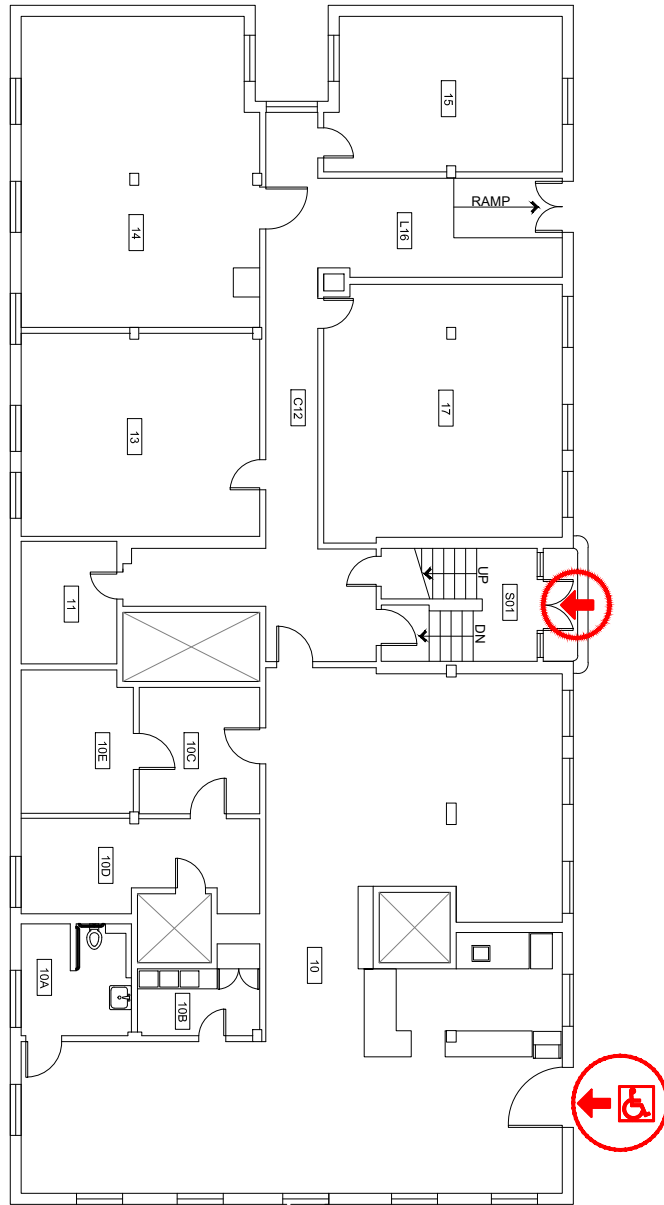

Scale
1/16" = 1'-0"

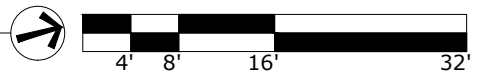

WHEELCHAIR ACCESS



BUILDING ACCESS - NOT
WHEELCHAIR ACCESSIBLE

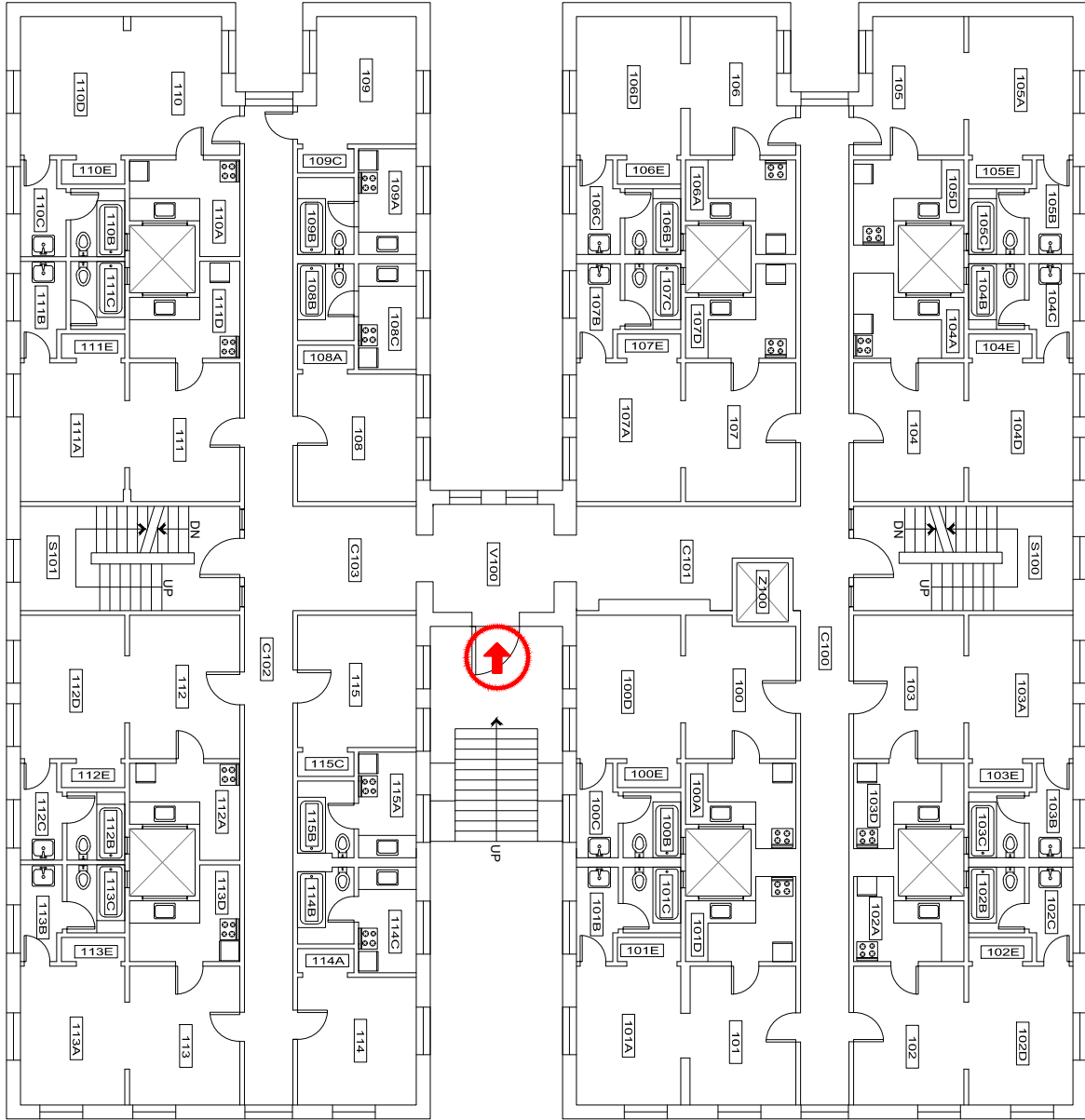

Scale
 1/16" = 1'-0"



 BUILDING ACCESS - NOT
 WHEELCHAIR ACCESSIBLE

FIRST FLOOR PLAN
 King Albert Residence Hall
 1809 SW 11th Ave

DRAWN BY:
 HH
 DATE:
 06/2018

269_A1



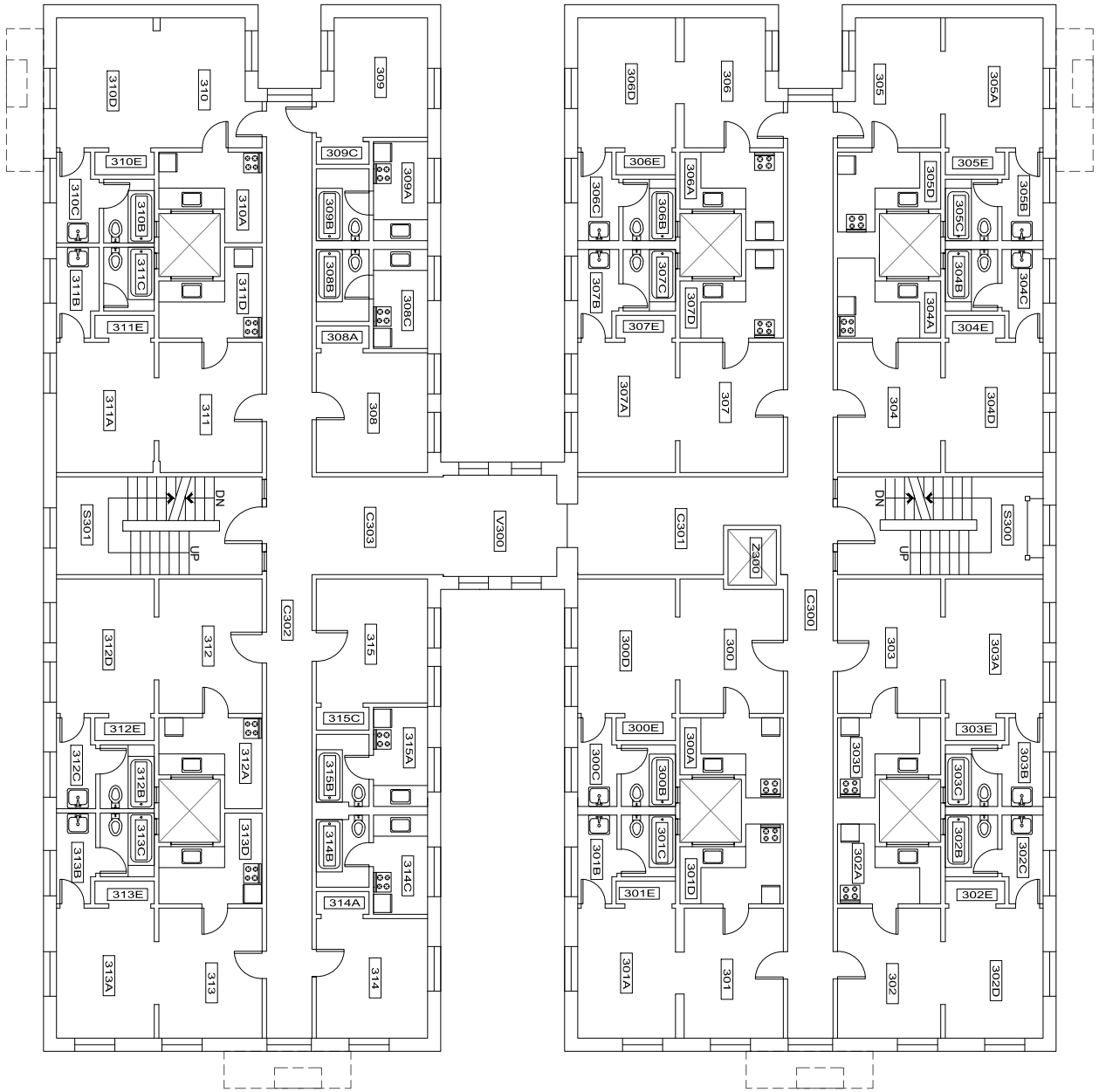

Scale
 1/16" = 1'-0"

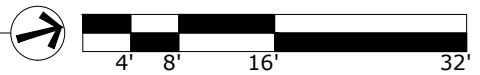

THIRD FLOOR PLAN
 King Albert Residence Hall
 1809 SW 11th Ave

DRAWN BY:
 HH
 DATE:
 06/2018

269_A3

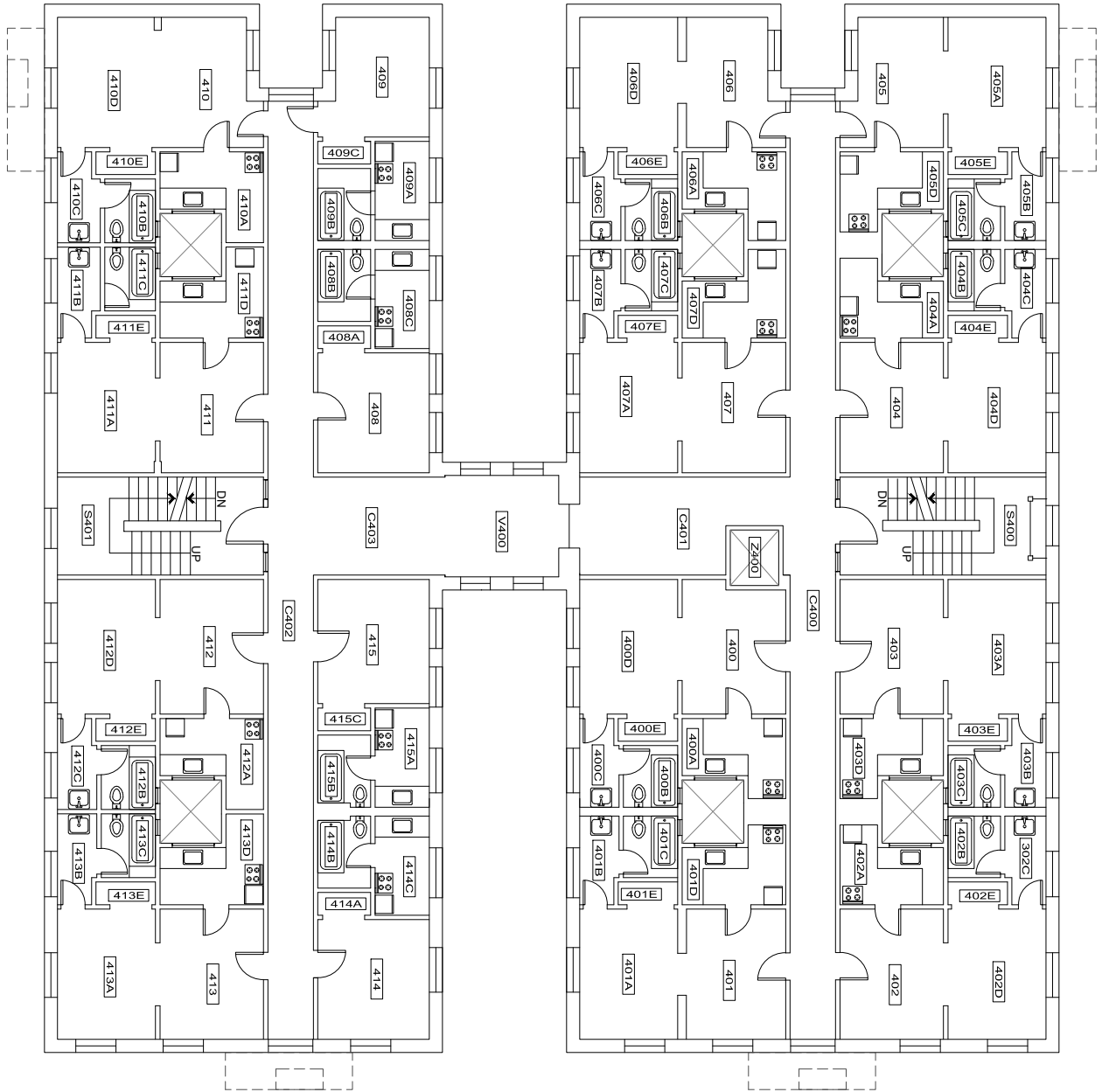

Scale
 1/16" = 1'-0"

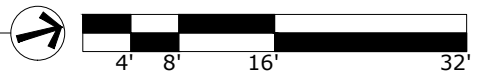

FOURTH FLOOR PLAN
 King Albert Residence Hall
 1809 SW 11th Ave

DRAWN BY:
 HH
 DATE:
 06/2018

269_A4

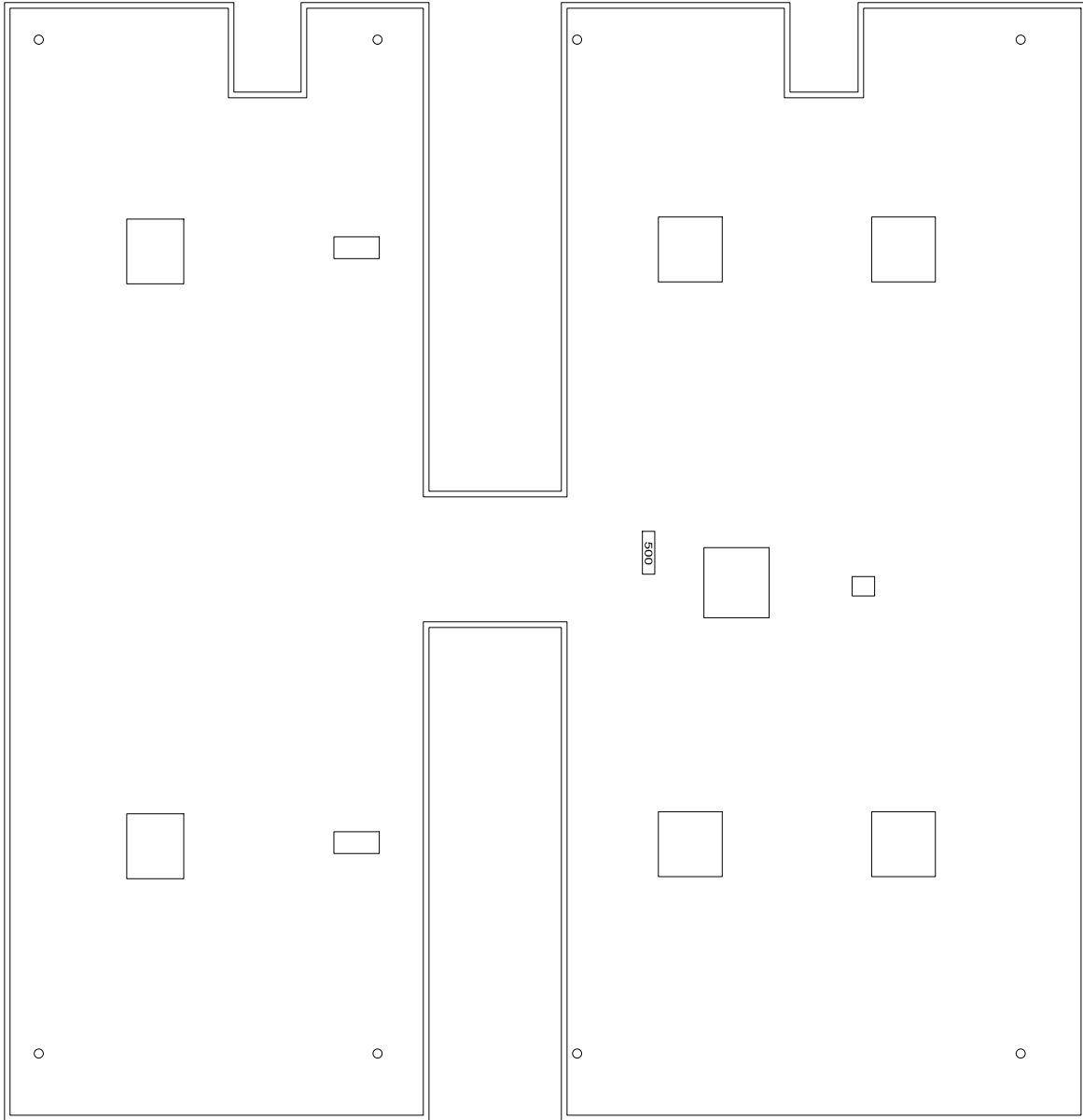

Scale
 1/16" = 1'-0"

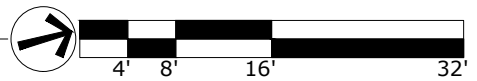

ROOF PLAN
 King Albert Residence Hall
 1809 SW 11th Ave

DRAWN BY:
 HH
 DATE:
 06/2018

269_A5